

Snipes Survey on Co. Rd. 21

February, 1976

Being situated in Pleasant Township, Logan County, Ohio; and being a part of Section 2, Town 1, Range 8.

Beginning at an iron at the intersection of the centerline of County Road 21 and the east line of Section 2.

Thence with the center of County Road 21, N 25°- 25' W 92.0 feet to an iron.

Thence S 89°- 28' W 225.0 feet to an iron, passing thru an iron at 33.0 feet.

Thence S 7°- 54' E 248.0 feet to an iron.

Thence N 89°- 03' E 224.4 feet to an iron in the east line of Section 2.

Thence with the east line of Section 2 N 2°- 09' E 161.0 feet to the point of beginning.

Containing 1.34 acres more or less. Being surveyed from a 31.48 acre tract.

*Owen K. Shirk*

Owen K. Shirk  
Surveyor 4271



SNIPES SURVEY ON Co. Rd. 21  
 PLEASANT TWP., LOGAN CO., OHIO  
 SEC. 2, T-1, R-8 : 1" = 50'

• Denotes Irons  
 from a 31.48 Ac. Tr.

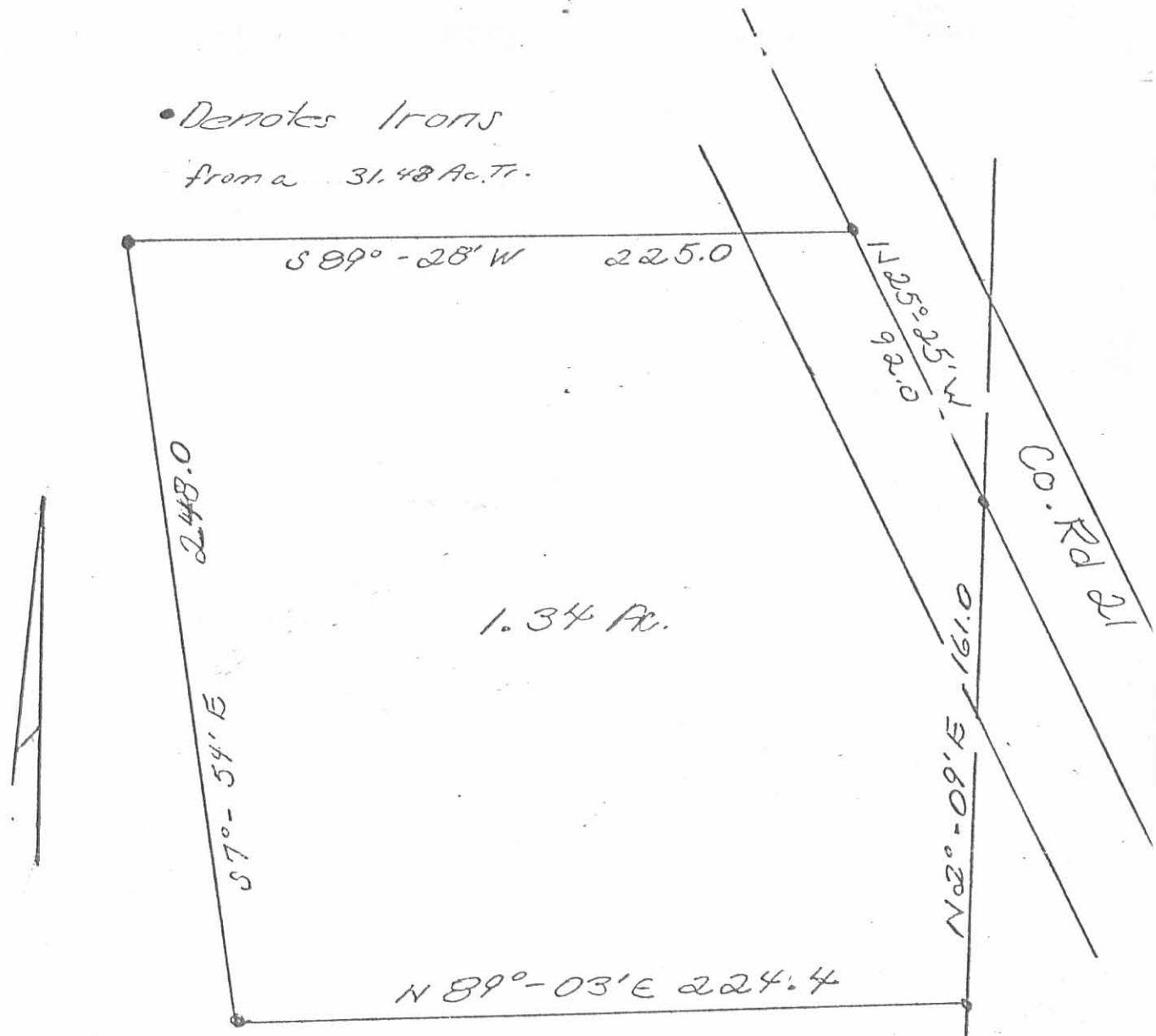

*Owert K. Shirk*  
 Owert K. Shirk  
 Surveyor 4271  
 Feb. 4, 1976

East line  
 of Section 2

INDEXED ON MAP  
 5867 IP

Received 7-20-93

OK 7-21-93 C.L.

**GORDON L. GEESLIN**

REGISTERED LAND SURVEYOR

PHONE 419-586-6155

July 19, 1993

JACKSON SURVEY DESCRIPTION

The following described real estate situated in the State of Ohio, County of Logan, Township of Pleasant, being part of Section 2, Town 1, Range 8, and more particularly described as follows:

Commencing for reference at a railroad spike found where the north line of said Section 2 intersects the centerline of County Road 21.

Thence, south 05°32'31" east, along the centerline of said County Road 21, a distance of 347.92 feet to a harrow tooth spike found.

Thence, south 25°25'00" east, continuing along the centerline of said County Road 21, a distance of 1088.78 feet to a harrow tooth spike found at the southeast corner of a 43.038 acre tract of land conveyed to Alva Neff by deed recorded in O.R. Volume 86, page 52. Said point being the place of beginning for the parcel to be conveyed by this instrument-

Thence, continuing, south 25°25'00" east, along the last described line, a distance of 300.00 feet to a mine spike.

Thence, south 89°34'00" west, a distance of 433.39 feet to a 5/8 inch iron bar set, passing through a 5/8 inch iron bar at 33.10 feet-

Thence, north 00°26'00" west, a distance of 271.93 feet to a 5/8 inch iron bar set.

Thence, north 89°34'00" east, along the south line of Neff's 43.038 acre tract of land, a distance of 306.68 feet to the place of beginning, passing through a 5/8 inch iron bar at 273.58 feet.

Containing 2.310 acres of land more or less of which 0.207 acre is in the right-of-way of County Road 21.

The above described 2.310 acre tract of land being out of Samuel and Brenda Jackson's 71.31 acre tract of land as described in O.R. Volume 55, page 985.

Bearing on the east line of the 2.310 acre tract of land is based on a survey by Owen Shirk, Registered Surveyor 4271, dated September 9, 1972; in this field survey.

*Gordon L. Geeslin*  
Gordon L. Geeslin  
Registered Surveyor 5372



INDEXED ON MAP  
5867 20

# LEGEND

- "A" = HARROW TOOTH SPIKE FD.
- "B" = R.R. SPIKE FD.
- "C" = EVIDENCE OF POST FD.
- "D" = MINE SPIKE SET.
- = 5/8" x 30" IRON BAR SET.

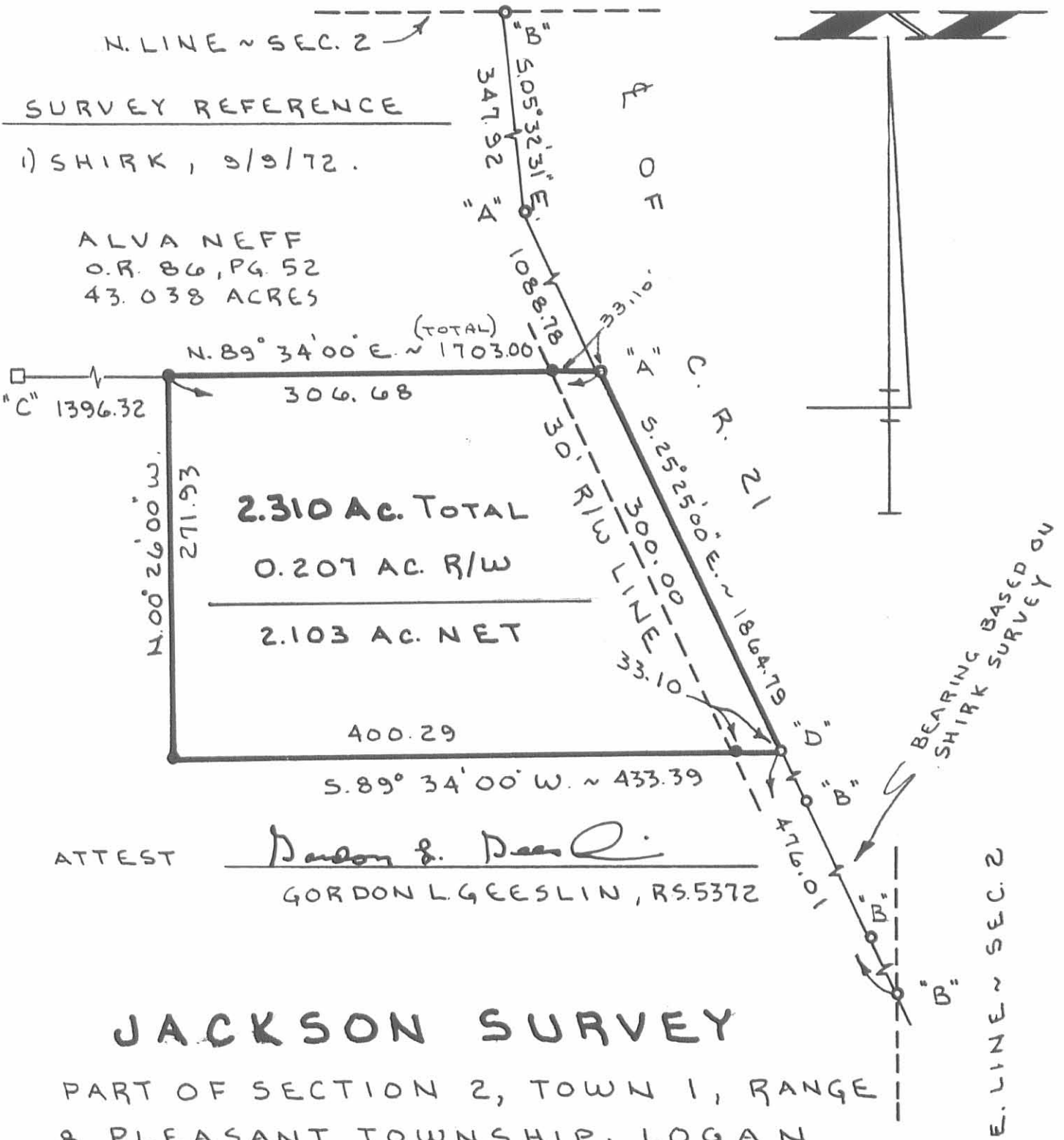

ATTEST Gordon L. Geeslin  
GORDON L. GEESLIN, RS. 5372

## JACKSON SURVEY

PART OF SECTION 2, TOWN 1, RANGE 8, PLEASANT TOWNSHIP, LOGAN COUNTY, OHIO.

JULY 19, 1993 SCALE 1" = 100'



INDEXED ON MAP  
5867 2P

**GORDON L. GEESLIN**  
LAND SURVEYOR  
810 EAST MARKET STREET  
CELINA, OHIO  
PHONE (419) 586-6155



PERMANENT PARCEL No. \_\_\_\_\_

Part of: \_\_\_\_\_ Sec. \_\_\_\_\_ T \_\_\_\_\_ R \_\_\_\_\_ Township

Grantor: \_\_\_\_\_ Area Retained: \_\_\_\_\_ Acres

Grantee: \_\_\_\_\_ Area Transferred: \_\_\_\_\_ Acres

Deed References: \_\_\_\_\_

APPROVALS:

AGENCY: _____	Board of Health	County Sanitary Engineer	County Engineer
DATE: _____			