

# Lee Surveying and Mapping Co.



Farm Surveys • Lot Surveys • Topography • Subdivisions • Construction Layout

855 EAST SANDUSKY AVENUE  
BELLEFONTAINE, OHIO 43311

(513) 593-5780

CLAYTON M. LEE, P.S.  
JEFFREY I. LEE, P.S.

## CURTIS FRY SURVEY

Lying in fractional Sectional 12, T-1, R-8, M.R.S., Pleasant Township, Logan County, Ohio and being out of that 20 acre tract deeded and described in the first part of Volume 302, Page 9 of the Logan County Records of Deeds and more particularly described as follows:

Beginning at an iron spike set in the center-line of Township Road 229, southerly from the center-line of State Route 47 a distance of 696.18 feet and being Station 113+69.33 in the records of the Logan County Engineer (F.B. 707, Page 70).

THENCE, at right angles to the road, S 48°-30' W, a distance of 231.00 feet to an iron rod, passing an iron rod at 30.00 feet.

THENCE, again at right angles and parallel to Township Road 229, S 41°-30' E, a distance of 188.57 feet to an iron rod.

THENCE, again at right angles, N 48°-30' E, a distance of 231.00 feet to an iron spike set in the center-line of said Township Road 229, passing an iron rod at 201.00 feet.

THENCE, with the center-line of Township Road 229, N 41°-30' W, a distance of 188.57 feet to the point of beginning. Containing 1.00 acres.

Last previous deed reference: Volume 302, Page 9.

Surveyed by:

*Clayton M. Lee*

Clayton M. Lee  
Reg. Surveyor No. 6181  
11-14-77

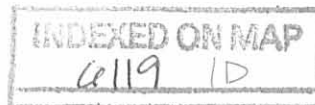

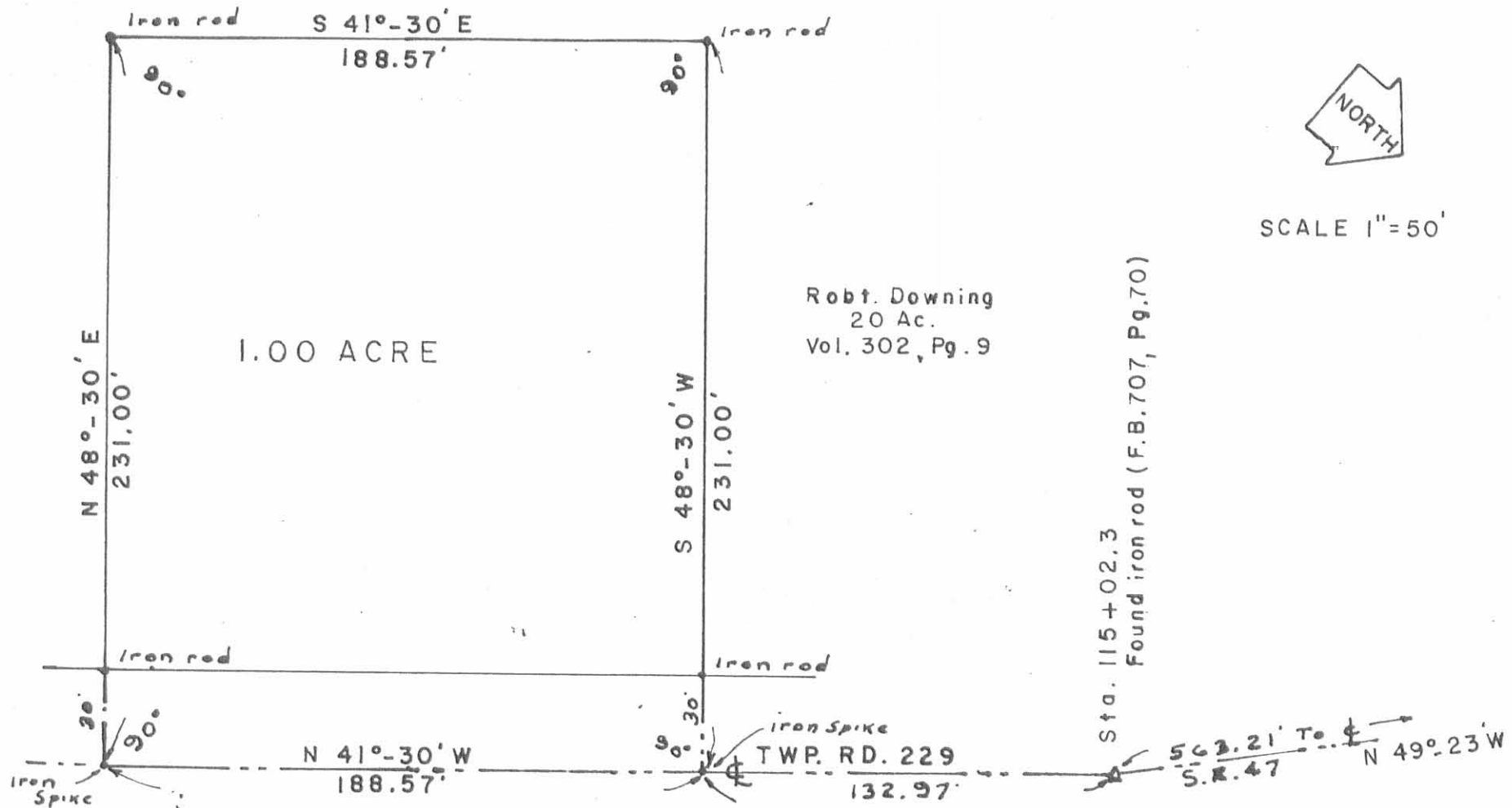

SURVEY OF 1.00 ACRE TRACT  
 FRAC. SEC. 12, T-1, R-8, M.R.S.  
 PLEASANT TWP., LOGAN CO., OHIO

Lee Surveying & Mapping Co.  
 855 E. Sandusky Ave.  
 BELLEFONTAINE, OHIO 43311  
 (513) 593-5780

Surveyed by:

*Clayton M. Lee*

Clayton M. Lee  
 Reg. Surveyor 6181

11-14-77

INDEXED ON MAP

6119 IP