

Lee Surveying and Mapping Co.



Farm Surveys • Lot Surveys • Topography • Subdivisions • Construction Layout

855 EAST SANDUSKY AVENUE
BELLEFONTAINE, OHIO 43311

(513) 593-5780

CLAYTON M. LEE, P.S.
JEFFREY I. LEE, P.S.

LEISS - SCHRAMM SURVEY

Lying in the northeast quarter of Section 9, T-1, R-8, Pleasant Township, Logan County, Ohio and being out of that 80 acres deeded and described in Volume 367, Page 48 of the Logan County Records of Deeds and more particularly described as follows:

Beginning at the northeast corner of said Section 9 as shown and referenced in Field Book 575, Page 53 of the Logan County highway records and lying within the intersection of County Highway 34 and Township Road 76.

THENCE, with the east line of said Section 9 and along the center of County Highway 34, S 1°-42' W, a distance of 611.31 feet to an iron spike.

THENCE, parallel to the north line, N 88°-53' W, a distance of 356.31 feet to an iron rod.

THENCE, parallel to the east section line, N 1°-42' E, a distance of 611.31 feet to the north line of Section 9.

THENCE, with said north section line, S 88°-53' E, a distance of 356.31 feet to the point of beginning. Containing 5.00 acres.

Last preceding deed reference: Volume 367, Page 48.

Surveyed by:

Clayton M. Lee

Clayton M. Lee
Reg. Surveyor No. 6181
3-28-78

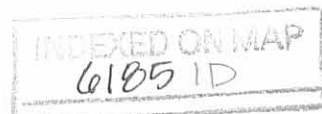

VOL. 367, Pg. 48
STEVEN & CAROL SCHRAMM 80 AC.

N 1°-42'E
611.31

5.00 ACRES

SEC. 4

SEC. 3

SEC. LINE Iron Rod S. 88°-53'E

356.31

Sec. Cor.

SEC. 9

SEC. 10

1. Rod

CO. HWY. 34.7

S 1°-42' W
611.31

SEC. LINE

STA. 52+83
F.B. 575
Pg. 53

F.B. 655
Pg. 12

TWP. RD. 76



SCALE ~ 1" = 100'

Surveyed By:

Clayton M. Lee
Clayton M. Lee
Reg. Surveyor 6181

3-28-78

Iron Rod

N 88°-53' W

1. Rod

356.31'

Iron Spike

6185 IP

INDEXED ON MAP



SURVEY OF 5.00 ACRES OUT OF THE SCHRAMM
80 ACRES (VOL. 367, Pg. 48) NE 1/4 SEC. 9, T-1, R-8,
PLEASANT TWP., LOGAN COUNTY, OHIO

Lee Surveying & Mapping Co.
855 E. Sandusky Ave.
BELLEFONTAINE, OHIO 43311
(513) 593-5780

Lee Surveying and Mapping Co.



Farm Surveys • Lot Surveys • Topography • Subdivisions • Construction Layout

855 EAST SANDUSKY AVENUE
BELLEFONTAINE, OHIO 43311

(513) 593-5780

CLAYTON M. LEE, P.S.
JEFFREY I. LEE, P.S.

SCHRAMM SURVEY (2.105 ACRE)

Lying in the northeast quarter of Section 9, T-1, R-8, Pleasant Township, Logan County, Ohio.

Being out of that 75 acres (80 acres less 5 acres) as deeded and described in Volume 367, Page 48 of the Logan County Records of Deeds, more particularly described as follows:

Beginning at an iron rod found within the right-of-way of Township Road 76, marking the northwest corner of a 5 acre tract (Volume 375, Page 689) and lying westerly from the northeast corner of said Section 9, a distance of 356.31 feet.

THENCE, with the west line of said 5 acre tract, S 1°-42' W, a distance of 611.31 feet to an iron rod found marking the southwest corner of said 5 acres.

THENCE, with the south line extended westerly of said 5 acre tract, N 88°-53' W, a distance of 150.00 feet to an iron rod.

THENCE, parallel to the east line, N 1°-42' E, a distance of 611.31 feet to an iron rod set on the north line of Section 9.

THENCE, with said north section line, S 88°-53' E, a distance of 150.00 feet to the point of beginning. Containing 2.105 acres.

Last previous deed reference: Volume 367, Page 48.

Prepared by:

Clayton M. Lee

Clayton M. Lee
Reg. Surveyor No. 6181
*22-83



6181 2D

INDEXED ON MAP

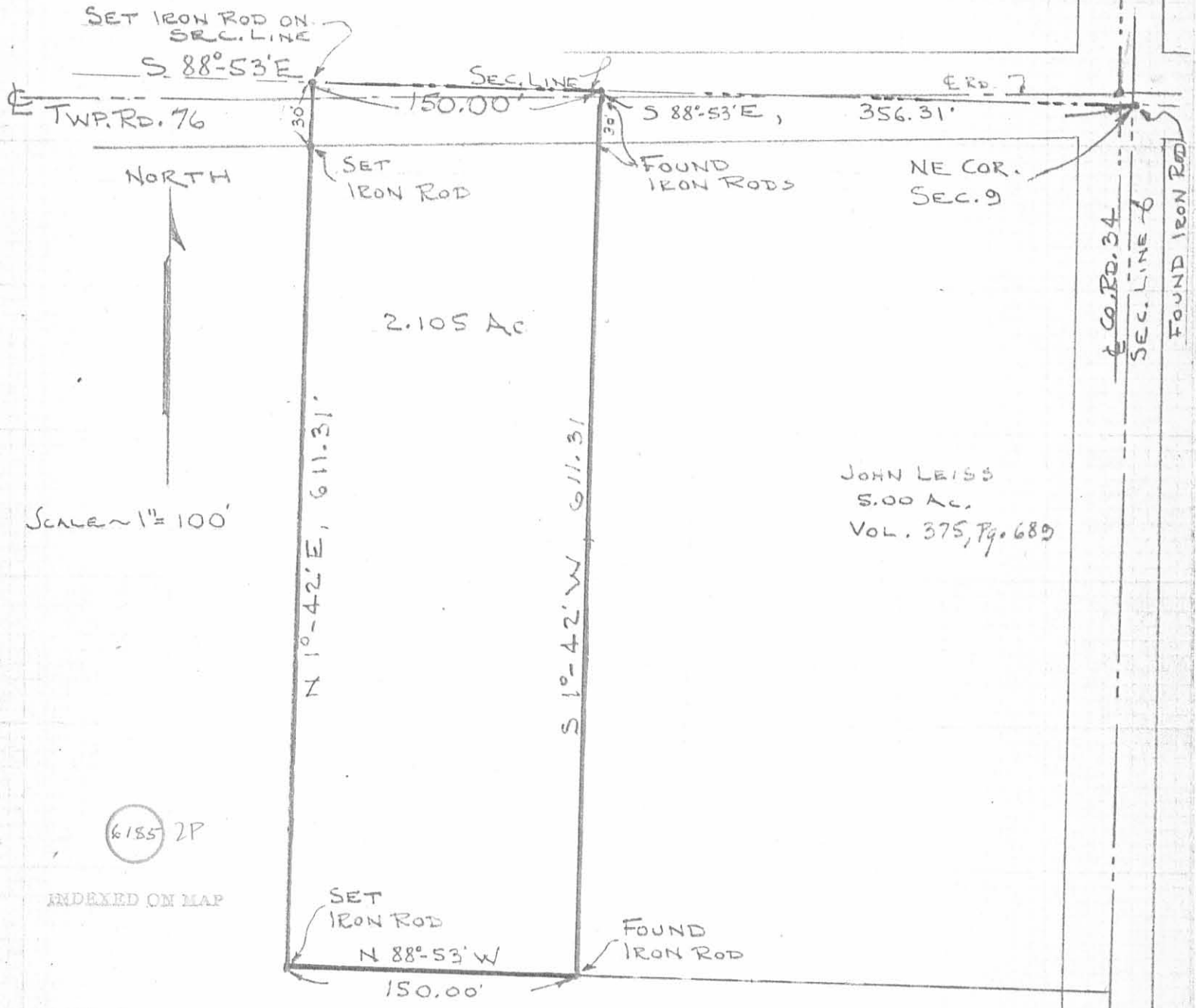

SURVEY OF 2.105 ACRES OUT OF THE
 STEPHEN & CAROL SCHRAMM 75 AC. (VOL. 367, PG. 48)
 NE QUARTER SEC. 9, T-1, R-8, PLEASANT TWP.
 LOGAN COUNTY, OHIO



By: *Jeffrey I. Lee*
 JEFFREY I. LEE
 REG. SURVEYOR 6359
 4-20-83

LEE SURVEYING & MAPPING CO.
 855 E. Sandusky Ave.
 BELLEFONTAINE, OHIO 43311
 (513) 593-5780