

Lee Surveying and Mapping Co.



Farm Surveys • Lot Surveys • Topography • Subdivisions • Construction Layout

855 EAST SANDUSKY AVENUE
BELLEFONTAINE, OHIO 43311

(513) 593-5780

CLAYTON M. LEE, P.S.
JEFFREY I. LEE, P.S.

SCHRAMM SURVEY

Lying in Section 3, T-1, R-8, Pleasant Township, Logan County, Ohio.

Being out of the southwest quarter of that 45.0 acres deeded and described in Volume 395, Page 258 of the Logan County Records of Deeds and more particularly described as follows:

Beginning at an iron rod set on the west line of said Section 3, a distance of 910.23 feet northerly along said west section line from the southwest corner of said Section 3.

THENCE, with said west section line, (which lies east of the pavement center-line of County Highway 34 an approximate distance of 18 feet) N 1°-40' E, a distance of 270.76 feet to an iron rod.

THENCE, S 87°-45'-40" E, a distance of 483.70 feet to an iron rod.

THENCE, S 4°-27'-10" W, a distance of 276.52 feet to an iron rod.

THENCE, N 87°-05' W, a distance of 470.35 feet to the point of beginning. Containing 2.996 acres.

Last previous deed reference: Volume 395, Page 258.

Surveyed by:

Clayton M. Lee

Clayton M. Lee
Reg. Surveyor No. 6181
2-14-83



6811 ID

INDEXED ON MAP

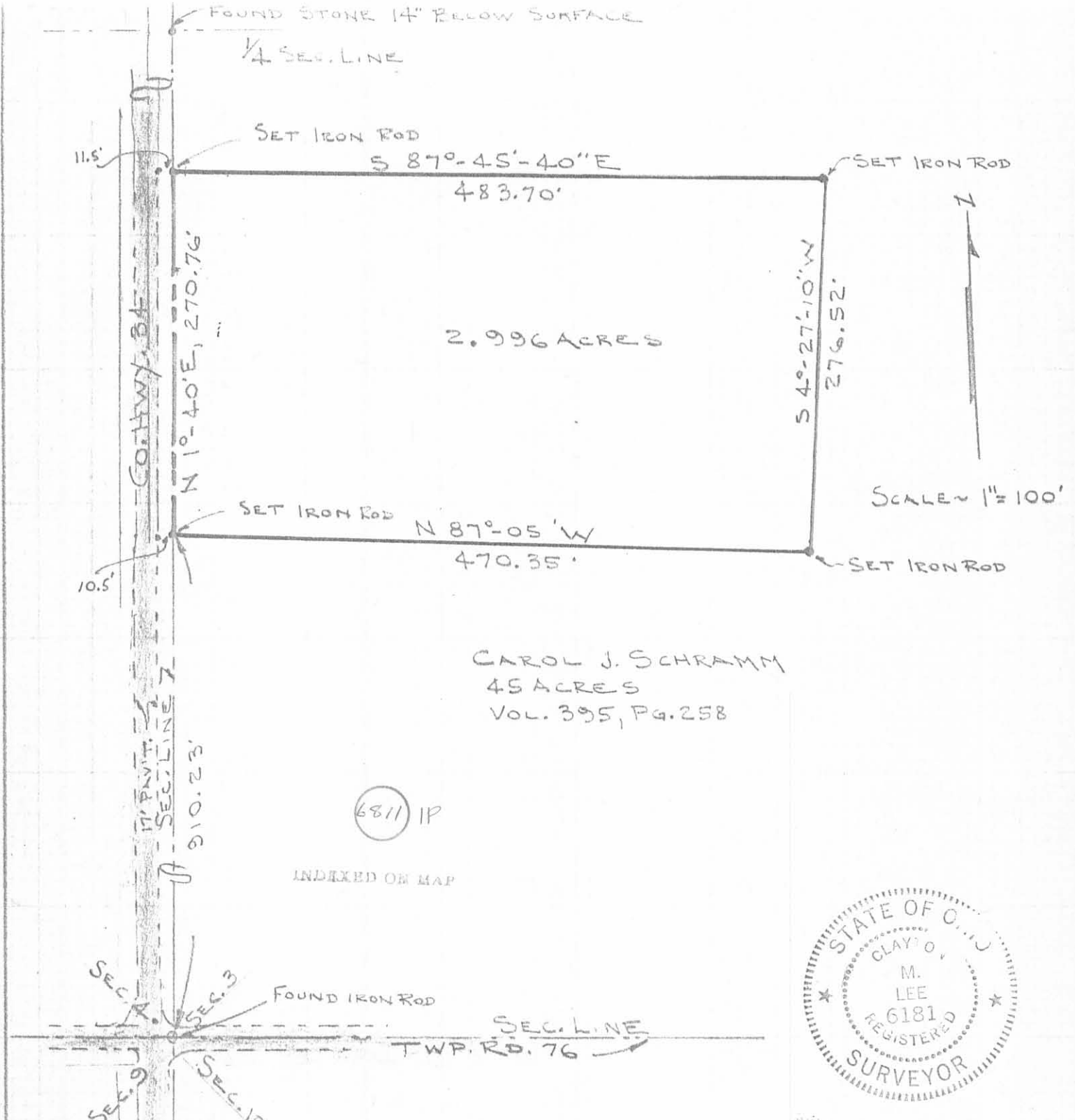

SURVEY OF 2.996 ACRES OUT OF THE
 CAROL SCHRAMM 45 AC. TRACT (VOL. 395, PG. 258)
 SEC. 3, T-1, R-8, PLEASANT TOWNSHIP,
 LOGAN COUNTY, OHIO

By: Clayton M. Lee



LEE SURVEYING & MAPPING CO.
 855 E. Sandusky Ave.
 BELLEFONTAINE, OHIO 43311
 (513) 593-5780

CLAYTON M. LEE
 REG. SURVEYOR 6181
 2-14-83