

Lee Surveying and Mapping Co.



CLAYTON M. LEE, P.S.
JEFFREY I. LEE, P.S.

855 East Sandusky Avenue
Bellefontaine, Ohio 43311
Phone 593-5780



Farm Surveys • Lot Surveys • Topography • Subdivisions • Construction Layout

CAREY TO ROBBINS

Lying in the west half of the southwest quarter of Section 11,
T-1, R-8, Pleasant Township, Logan County, Ohio.

Being out of that 82.26 acres lying in the name of Max Carey (Vol-
ume 318, Page 170). More particularly described as follows.

Beginning at a railroad spike set on the center-line of Township
Road 35 a distance southerly of 134.30 feet along said center-line from
the center-line of State Route 47.

THENCE, N 84°-13' E, a distance of 234.21 feet to an iron rod,
passing an iron rod at 20.00 feet.

THENCE, S 30°-00'-23" E, a distance of 262.00 feet to an iron rod.

THENCE, S 85°-54' W, a distance of 231.10 feet to a railroad spike
set on the center-line of Township Road 35, passing an iron rod at 211.10
feet.

THENCE, with the center-line of Township Road 35, N 3°-37' W, a
distance of 255.08 feet to the point of beginning. Containing 1.380 acres.

Last previous deed reference: Volume 318, Page 170.

Prepared by:

Clayton M. Lee

Clayton M. Lee
Registered Surveyor No. 6181
May 9, 1984



ORIGINAL STAMP IN GREEN



INDEXED ON MAP

L-1133

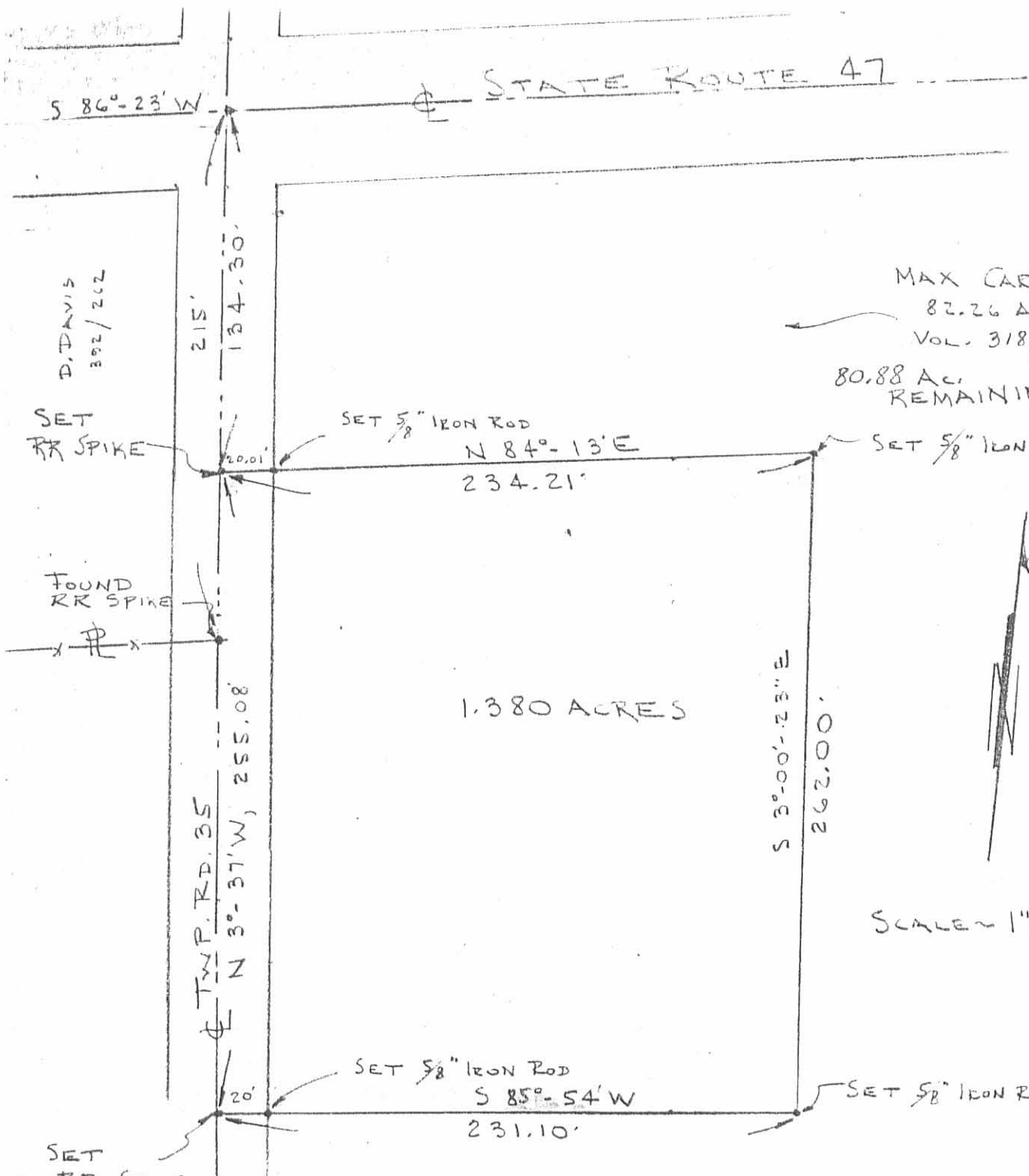

MAX CAREY
82.26 AC.
VOL. 318, PG. 170

80.88 AC.
REMAINING

1.380 ACRES

SCALE ~ 1" = 60'

SURVEY OF 1.380 ACRES OUT OF THE
MAX CAREY 82.26 ACRE TRACT (VOL. 318, PG. 170)
W 1/2 OF THE SW 1/4 OF SEC. 11, T-1, R-8
PLEASANT TWP., LOGAN COUNTY, OHIO

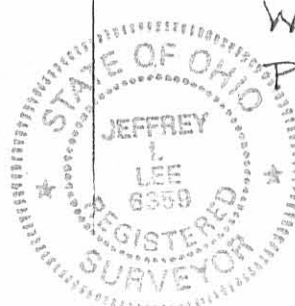

7048 IP

INDEXED ON MAP

By: *Jeffrey I. Lee*
JEFFREY I. LEE
REG SURVEYOR 6359
MAY 9, 1984

ORIGINAL STAMP IN GREEN

L-1133-5