

LESLIE H. GEESLIN
REGISTERED SURVEYOR NO. 5248
P. O. BOX 274
RUSHSVLVANIA. OHIO 43347

TELEPHONE: (513) 468-2793

7258 10

INDEXED ON MAP

FURROW SURVEY

November, 1984

The following described real estate situated in the State of Ohio, County of Logan, Township of Pleasant, being part of the southeast $\frac{1}{4}$ of Section 11, Town 1, Range 8, M. R. S. and more particularly described as follows:

Beginning at a concrete corner post at the southeast corner of Section 11.

Thence with the south line of Section 11 N. $87^{\circ} 53'$ W. 678.08 feet to a stone at the southeast corner of Archie Foster's 30.00 acre tract as recorded in D. B. Vol. 391 Pg. 646.

Thence with said Foster's east line N. $1^{\circ} 33' 19''$ E. 1395.71 feet to an iron bar at the southwest corner of Steven E. Pequignot's 4.38 acre tract as recorded in D. B. Vol. 400 Pg. 375.

Thence with said Pequignot's south and east lines the following three courses:

N. $82^{\circ} 16' 42''$ E. 163.43 feet to an iron bar.

N. $34^{\circ} 27' 42''$ E. 186.37 feet to an iron bar.

N. $3^{\circ} 19' 42''$ E. 444.18 feet to an iron bar.

Thence S. $16^{\circ} 49' 53''$ E. 204.87 feet to an iron bar.

Thence S. $33^{\circ} 23' 55''$ E. 109.00 feet to an iron bar.

Thence S. $35^{\circ} 19'$ E. 318.37 feet to an iron bar.

Thence S. $0^{\circ} 47'$ W. 150.23 feet to an iron bar.

Thence S. $58^{\circ} 22'$ E. 96.45 feet to an iron bar in the east line of Section 11.

Thence with said Section line S. $1^{\circ} 38' 11''$ W. 1292.15 feet to the place of beginning.

Containing 24.35 acres more or less.

The bearing of the east line of Section 11 was assumed. All Other bearings were established from angles turned in the field.



Leslie H. Geeslin

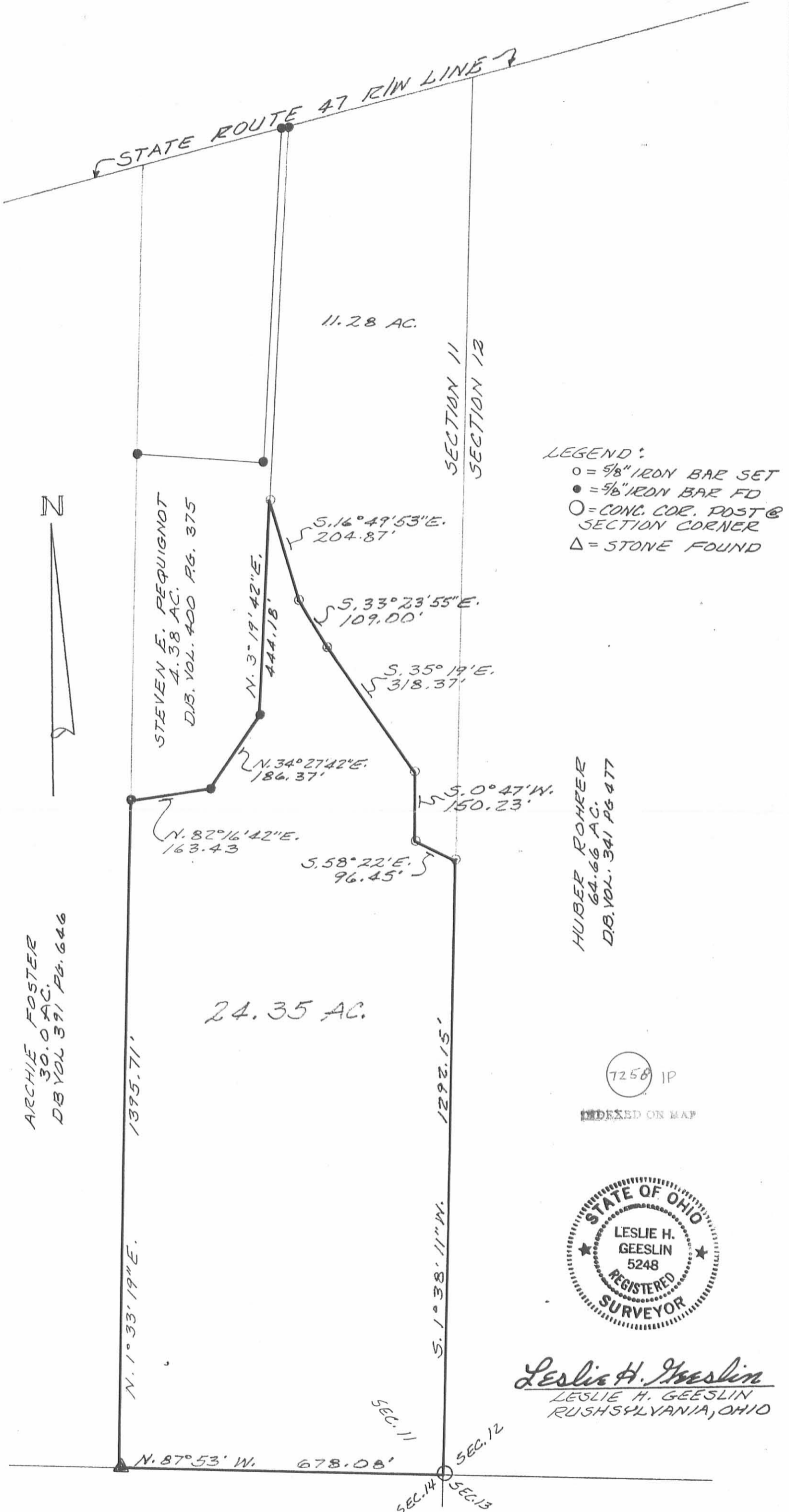

STATE ROUTE 47 R/W LINE

11.28 AC.

STEVEN E. PEQUIGNOT
4.38 AC.
D.B. VOL. 400 PG. 375

ARCHIE FOSTER
30.0 AC.
D.B. VOL. 391 PG. 646

24.35 AC.

LEGEND:
 ○ = 5/8" IRON BAR SET
 ● = 5/8" IRON BAR FD
 ⊙ = CONC. COR. POST @ SECTION CORNER
 △ = STONE FOUND

HUBER ROHRER
64.66 AC.
D.B. VOL. 341 PG. 477

7258 1P

INDEXED ON MAP



Leslie H. Geeslin
 LESLIE H. GEESLIN
 RUSHSVLVANIA, OHIO

SURVEY OF 24.35 AC. TRACT IN S.E. QUARTER OF SECTION 11, TOWN 1, RANGE 8, M.R.S., PLEASANT TOWNSHIP, LOGAN COUNTY, OHIO.
 NOVEMBER, 1984
 SCALE: 1" = 200'