

SURVEY FOR STEPHEN A. BELL
MAY 13, 1989

The following described tract is situated in the State of Ohio, County of Logan, Township of Pleasant, being part of the south-east quarter of Section 15, Town 1, Range 8 of the Between the Miami Rivers Survey and is part of Stephen A. Bell's 72.84 acre tract described in Official Records Volume 79, Page 121 in the records of the Logan County Recorder's Office. Said tract being more fully described as follows:

Commencing at a 0.500 inch diameter iron bar found at the intersection of County Highway No. 35 with Township Highway No. 74, said bolt being the southeast corner of Section 15;

Thence North-0^o-12'-24"-West (this bearing is the basis of bearing and is assumed, all other bearings are from angles and distances measured in this field survey) 1041.25 feet with the center of County Highway No. 35 which is also the east line of Section 15 to a railroad spike set, said point being the point of beginning for this description;

Thence with the center of a ditch the following eight courses and distances;

North-88^o-33'-05"-West 273.26 feet;

South-58^o-59'-10"-West 116.74 feet;

South-85^o-37'-09"-West 152.23 feet;

North-6^o-12'-13"-West 108.37 feet;

North-62^o-20'-01"-West 83.38 feet;

North-84^o-59'-58"-West 250.94 feet;

South-87^o-17'-46"-West 78.15 feet;

North-45^o-17'-20"-West 44.92 feet;

Thence North-0^o-12'-24"-West 15.17 feet to a 0.625 inch diameter iron bar set;

Thence North-89^o-34'-34"-East 970.06 feet with the south line of Floyd F. Furrow's 88.96 acre tract as described in Deed Book Volume 183, Page 201, passing through a 0.625 inch diameter iron bar set at 945.06 feet to a railroad spike set in the center of County Highway No. 35;

Thence South-0^o-12'-24"-East 153.71 feet with the center of County Highway No. 35 to the point of beginning.

INDEXED ON MAP
79221D-1

Said description is based upon a field survey performed on May 13, 1989 and contains 2.681 acres taken from Stephen A. Bell's 72.84 acre tract also known as Permanent Parcel No. 34-101-00-00-038.



Leslie H. Geeslin
LESLIE H. GEESLIN
RUSHSVLVANIA, OHIO

INDEXED ON MAP
7922 1D-2

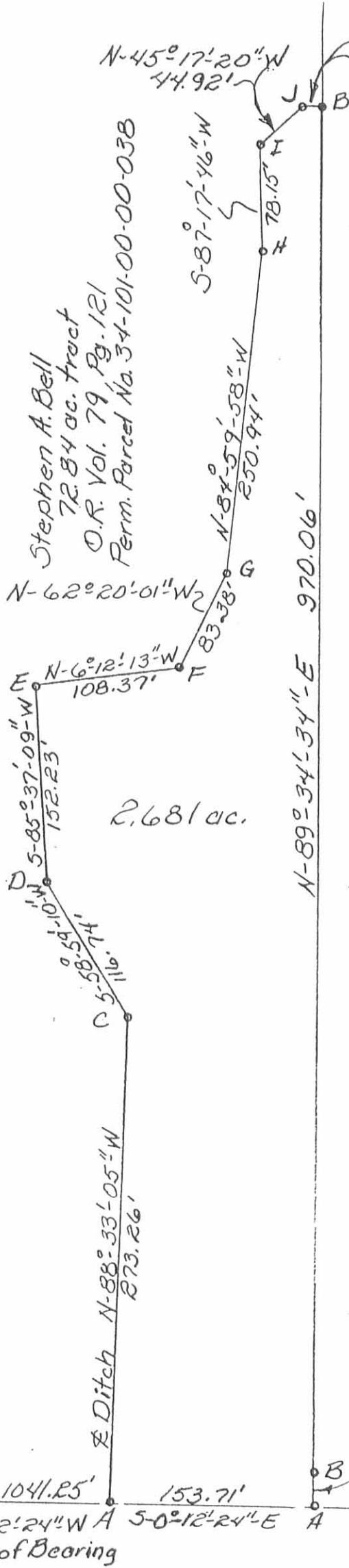

Legend

- A = R.R. Spike Set
- B = 5/8" φ Iron Bar Set

Points on & Ditch 5/8" φ Iron Ref. Bars Set

Point	Bearing	Distance
C	N-27°-29'-02" W	6.60'
D	N-21°-16'-13" W	12.52'
E	S-3°-57'-14" E	5.46'
F	N-55°-42'-20" E	7.57'
G	N-16°-27'-51" E	8.41'
H	N-0°-28'-43" W	8.30'
I	N-23°-03'-19" E	16.67'
J	N-0°-12'-24" W	15.17'

- K = 1/2" Dia Iron Bolt over stone found
- L = P.K. Nail over stone found

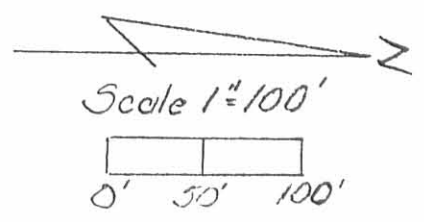

Leslie H. Geeslin
 LESLIE H. GEESLIN
 RUSHSVLVANIA, OHIO

Survey of 2.681 ac. from
 Stephen A. Bell's 72.84 ac. tract
 in the S.E. 1/4, Section 15, Town 1,
 Range 8, BMR5, Pleasant Twp.,
 Logan County, Ohio
 May 13, 1989

INDEXED ON MAP
 7922 1P

JKC