

Received 6-11-20



Lee Surveying and Mapping Co.



Farm Surveys • Lot Surveys • Topography • Subdivisions • Construction Layout

143 EAST COLUMBUS AVENUE
BELLEFONTAINE, OHIO 43311

(513) 593-7335
(513) 593-5780

CLAYTON M. LEE, P.S.
JEFFREY I. LEE, P.S.

McClintick (North 1.500 ACRES)

Lying in Section 16, T-1, R-8, Pleasant Township, Logan County, Ohio.

Being out of the Paul McClintick 156.25 acre tract as deeded and described in O.R. 34, Pg. 348 of the Logan County Records of Deeds and being more particularly described as follows:

Beginning at a 3/4 inch iron rod found at the northeast corner of said Section 16.

THENCE, with the east line of Section 16, and the center-line of County Highway 34, S 0°-14'-00" W, a distance of 200.00 feet to a railroad spike set.

THENCE, S 89°-42'-00" W, a distance of 326.71 feet to a 5/8 inch iron rod set.

THENCE, N 0°-14'-30" E, a distance of 200.00 feet to a 5/8 inch iron rod set on the north line of Section 16.

THENCE, with the said north line of Section 16, N 89°-42'-00" E, a distance of 326.71 feet to the point of beginning.

Containing 1.500 acres of which 0.115 acre is within the road right-of-way.

The basis for bearings is based upon the north line of Section 16 being N 89°-42'-00" E, and all other bearings are from angles and distances measured in a field survey performed June 8, 1990 by Lee Surveying and Mapping Company.

Description prepared by:

Jeffrey I. Lee
Professional Surveyor 6359
June 8, 1990

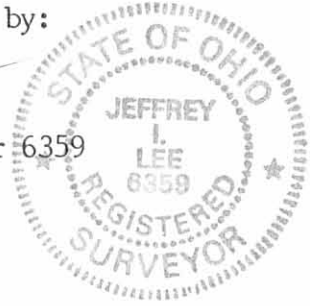

ORIGINAL STAMP IN GREEN

L-1183

INDEXED ON MAP
8037 1D-1

Received 6-11-90



Lee Surveying and Mapping Co.



Farm Surveys • Lot Surveys • Topography • Subdivisions • Construction Layout

143 EAST COLUMBUS AVENUE
BELLEFONTAINE, OHIO 43311

(513) 593-7335
(513) 593-5780

CLAYTON M. LEE, P.S.
JEFFREY I. LEE, P.S.

McCLINTICK (SOUTH 1.500ACRES)

Lying in Section 16, T-1, R-8, Pleasant Township, Logan County, Ohio.

Being out of the Paul McClintick 156.25 acre tract as deeded and described in O.R. 34, Pg. 348 of the Logan County Records of Deeds and being more particularly described as follows:

Beginning at a railroad spike set on the east line of said Section 16, S 0°-14'-30" W, a distance of 200.00 feet from the northeast corner of Section 16.

THENCE, with the east line of Section 16, and the center-line of County Highway 34, S 0°-14'-00" W, a distance of 200.00 feet to a railroad spike set.

THENCE, S 89°-42'-00" W, a distance of 326.71 feet to a 5/8 inch iron rod set.

THENCE, N 0°-14'-30" E, a distance of 200.00 feet to a 5/8 inch iron rod set.

THENCE, N 89°-42'-00" E, a distance of 326.71 feet to the point of beginning.

Containing 1.500 acres of which 0.115 acre is within the road right-of-way.

The basis for bearings is based upon the north line of Section 16 being N 89°-42'-00" E, and all other bearings are from angles and distances measured in a field survey performed June 8, 1990 by Lee Surveying and Mapping Company.

Description prepared by:

Jeffrey I. Lee
Jeffrey I. Lee
Professional Surveyor 6359

June 8, 1990

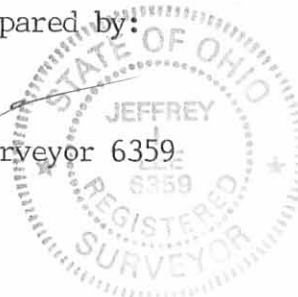

ORIGINAL STAMP IN GREEN

INDEXED ON MAP
80371D-2

L-1183



SCALE
1" = 100'

THOMAS L. DORSEY
3.753 AC.
O.R. VOL. 26, PG 954

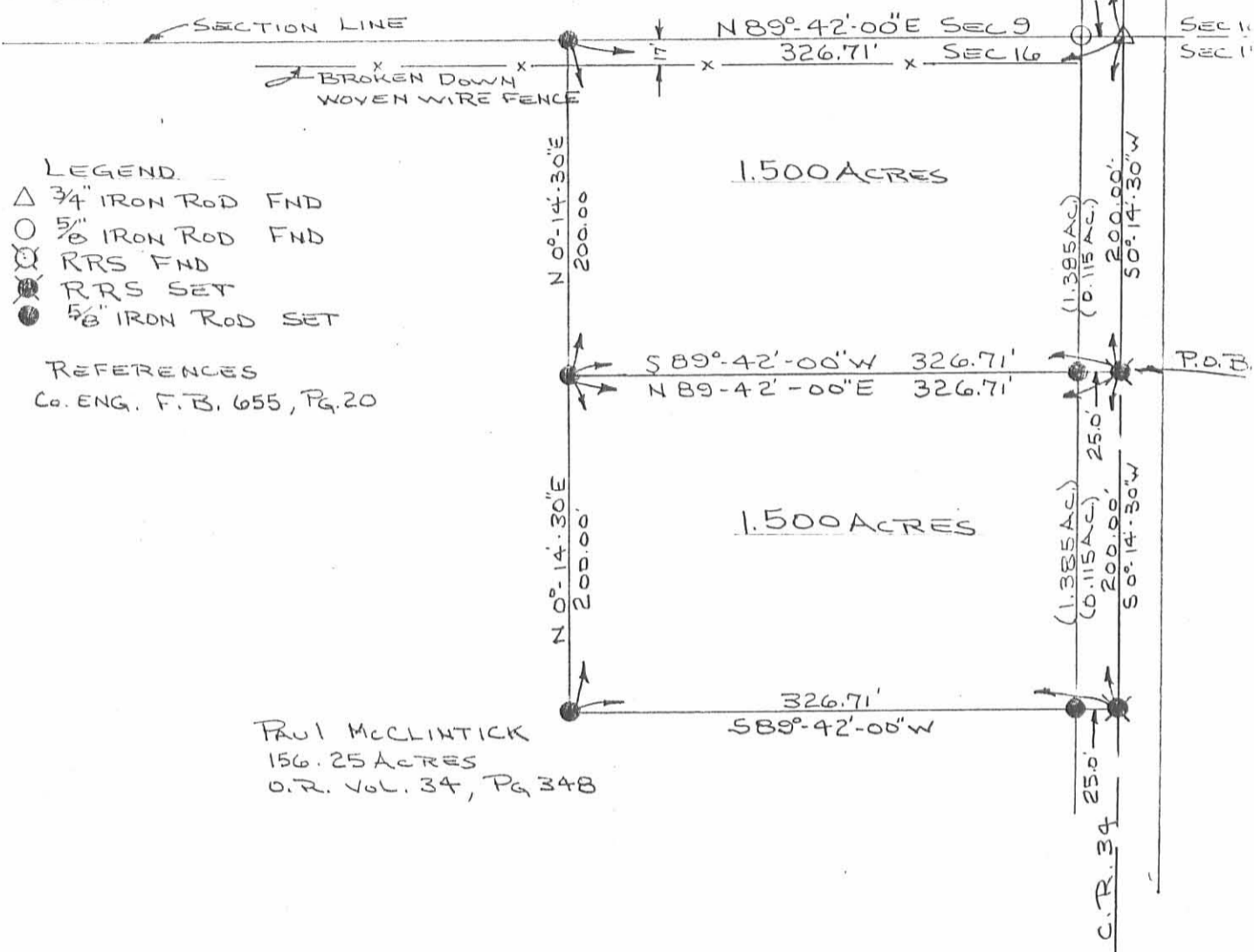

- LEGEND
- △ 3/4" IRON ROD FND
 - 5/8" IRON ROD FND
 - ⊗ RRS FND
 - ⊙ RRS SET
 - 5/8" IRON ROD SET

REFERENCES
Co. ENG. F.B. 655, PG. 20

PAUL McCLINTICK
156.25 ACRES
O.R. VOL. 34, PG 348

SURVEY OF TWO 1.500 ACRE TRACTS OUT OF
THE PAUL McCLINTICK, JR., 156.25 ACRES
O.R. VOL. 34, PG 348
SECTION 16, T-1, R-8
PLEASANT TOWNSHIP
LOGAN COUNTY, OHIO

Jeffrey I Lee
 JEFFREY I LEE
 PROF. SURVEYOR # 6359
 JUNE 8, 1990

INDEXED ON MAP
 8037 JP

ORIGINAL SURVEY
 LEE SURVEYING & MAPPING CO.
 143 East Columbus Avenue
 BELLEFONTAINE, OHIO 43311
 (513) 593-7335