

133
 Joel Stratton 3rd Nov. 11th Mo. 1st 1831 ✓ Survey no. 169 (33)
 No. 169 3 Surveyed 8 1/4 acres of land for Joel Stratton (7202)

Beginning at a large ash, and buckeye stump
 the N.W. corner to Robert Powers, survey no. 3688 & S.W. corner
 of Lucas Gallavants' survey no. 3753, thence $\text{E } 38^{\circ} \text{ N. } 32$ poles crossing
 a road and bank to a stake; thence $\text{E } 66^{\circ} \text{ N. } 38$ poles to a
 stake near the north bank of the creek; thence $\text{N } 87^{\circ} \text{ E. } 43$ poles
 to 2 sugar trees in the north line of Powers said survey, corner
 between Joseph and William Evans; thence with said line $\text{E } 32^{\circ} \text{ N. } 75$
 poles crossing the creek and road to the beginning containing
 8 1/4 acres in the South west corner of Gallavants
 said survey.

W. Evans }
 Sanford Evans }
 J. M. Williamson }
 J. M. Williamson }

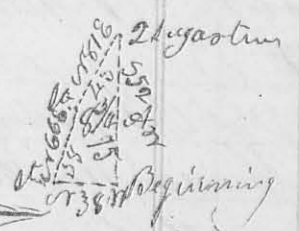

H. White 3rd Nov. 8th 1831 ✓ Survey no. 170 (825)
 No. 170 3 Surveyed the S.W. q^r of Sec. 29 Town 5 Range
 13 M.D. for Hiram White. Beginning at the cor-
 ner of Sec. 28, 29, & 35, original bearing thence a N. oak $\text{E } 30^{\circ} \text{ N. } 27$
 Links, a white oak $\text{E } 45^{\circ} \text{ E } 20$ links, thence with the line
 between Sec. 28 & 29 east 162 poles to a N. oak $\text{N } 30^{\circ} \text{ W. } 40$ links,
 a N. oak $\text{N } 52^{\circ} \text{ W. } 30$ links, thence north 160 poles to a white
 oak south 38 links, a N. oak $\text{N } 74^{\circ} \text{ W. } 40$ links; thence west
 162 poles, a bur oak south
 10 links; if the line be
 between Sec. 29 & 35; thence
 with said line south
 160 poles to the beginning
 containing 162 acres
 Geo. Pindleton }
 John Jeffrey }
 J. M. Williamson }



J. Moore 3rd Nov. 25 1831 ✓ Survey no. 171 (826)
 No. 171 3 Surveyed the N.E. q^r of Sec 4 Town 1st Range
 No. 14 M.D. for James Moore. Beginning at a
 stake, the N.E. corner of said sec. thence with the original

(134) line south 160 poles to a stake in a prairie, thence ¹³⁴ west 161 poles a white oak east 56 Links; thence north 160 poles to a stake in in the north line of the Sec thence with said line east 161 poles to the beginning containing 161 acres, the or 6 yr of said sec. white oak

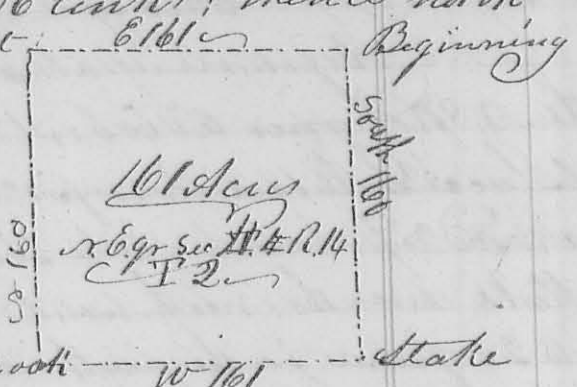

John Moore }
Dennis Moore }
C. M. Marmont }
S. L. L.

B. Long } 1st mo. Jan. 20th 1832 } Survey no 172
no 172 } Survey 50 acres for Benjamin Long
(8761) Beginning at a white oak the N.E. corner of Thomas Worthington's survey no 4479; thence with the north line of said survey S 70° W 50 poles to 3 small white oaks; thence S 20° E crossing Mackachae at 78 poles 160 poles to a hickory and 2 white oaks, thence N 70° E 50 poles to a hickory and black oak in the east line of the original survey; thence with said line N 20° W 160 poles crossing the creek to the beginning, it being in the N.E. corner of Worthington's said survey

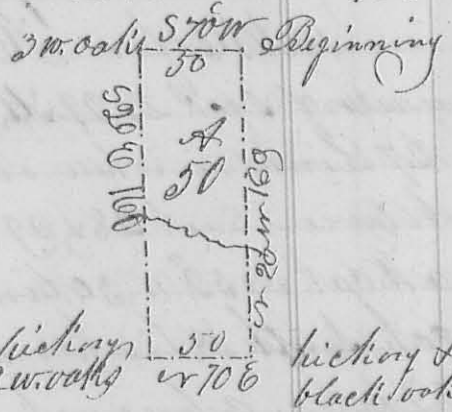

Jeffrey Williams }
Henry Short }
C. M. Marmont }
S. L. L.

Alex Long } 3rd mo. March, 2nd 1832 } Survey no 173
no 173 } Survey 129 1/2 acres for Alex. Long
(8188) Beginning at a maple, large red oak and two small ironwoods the south west corner of Ebenezer Zane's land; thence with his south line S 74° E 191 poles to a stake near L. Carter's house, thence with the western alley of Zane's field S 74° W 50 poles to a stake on the north side of water street in Zane's field it being