

174 Sworn to and subscribed on the ground before me  
the 28<sup>th</sup> day of June A<sup>D</sup> 1834 James Williamson  
C. S. L. C.

N<sup>o</sup> 16 The deposition of George F. Dunn taken on  
the aforesaid line at 160 poles it being on a  
bank north of a small lake, who being duly  
sworn deposes and saith "That about 20 years  
ago he was first acquainted with this place, that there  
were then, and for several years since trees some where  
near this point marked as quarter section corners  
and believes the place when the roots were dug out and  
referred to in John Wells' deposition were at the place  
when one of said trees stood" — And further this depo-  
nent saith not. G. F. Dunn

Sworn to and subscribed before me on the ground  
the 28<sup>th</sup> day of June A<sup>D</sup> 1833 J. Williamson  
C. S. L. C.

I James Williamson County Surveyor of Logan  
County do hereby certify that the foregoing are  
true copies from the original as taken on the ground  
and place on file in my office June 28<sup>th</sup> 1833  
James Williamson  
C. S. L. C.



(8197)  
P. H. Intine & Winters  
No 212  
11<sup>th</sup> Nov 1833  
Survey N<sup>o</sup> 212  
Surveyed the S. W. q. and E. 1/2 of S. E. q. of  
Sec. 9 T. 1 R. 8 E of Meridian for Patrick McIntire  
and Owen Winters. Beginning at the southwest  
corner of said sec. original bearing trees standing a "beech S 52 E  
27 L. a beech N 27 W 5 L. thence between sec. 9 & 16 N 86 E  
240 poles a beech South 7 L. thence N 4 W 160 poles (crossing  
the road from Bellefontaine to Chasney) to a beech east  
29 L. thence S 86 W 240 poles a bur oak S 58 E 12 L. a  
beech N 71 E 13 1/2 L in the west line of the sec. — thence with  
said line S 4 E 160 poles (crossing said road) to the beginning

containing 240 acres

The division line begins on the south line of the sec. a large white oak 52077 8 L. a buck 160 546 160 14 L. thence N 4 W

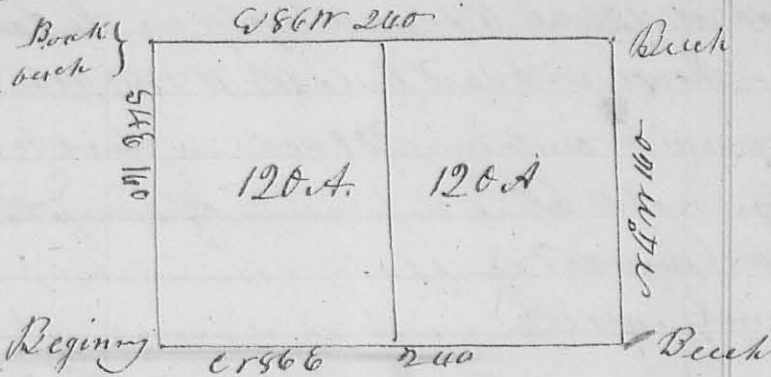

(Crossing the road) 160 poles to a buck S 82 E 169. in the north line of the 90 sec. making two equal lots of 120 acres each

Samuel Hannon 654 to.

A Brown  
A<sup>c</sup> 213

11<sup>th</sup> mo 1800, 9<sup>th</sup> 1833, Surveyor No 213  
Surveyed 200 acres of land for Aaron Brown

who presented to me a certificate from Judge Thomas Kopp Auditor of Logan County dated at Bellefontaine Decr. 12<sup>th</sup> 1831 certifying "that 200 acres of parts of 711 acres

of land surveyed in the name of Richard Call et al of Entry 4810 on the waters of Mill Cr. in said County which land is forfeited to the State of Ohio in the name of Jeremiah Malone for non payment of taxes interest and penalty for the years 1823 to 1831 inclusive, amounting to \$7.74.7 was this day sold by me to Aaron Brown, "a quality to an act entitled an act to provide for the sale of lands forfeited to the state for the non payment of taxes, passed March 16<sup>th</sup> 1831" You are therefore hereby required to proceed at the request of the purchaser to ascertain the boundaries of such tract of land so purchased. - Wherefore I began at the north west corner of Richard

Call's survey No 4810 on the waters of Mill Cr. at a Hickory Sugar tree, buck eye & walnut all of which are down, except the Hickory, corner to said survey and N 6 corner to Wm Croghan's survey No 4689. -

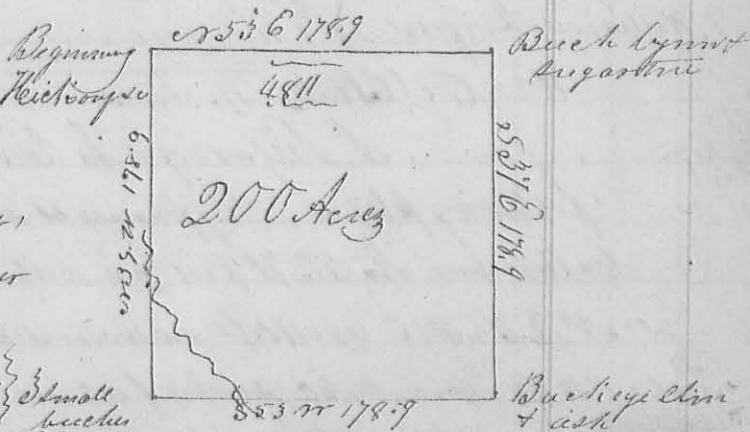

thence with the north line of Call's survey S 37 E (present bearing)

178.9 poles to a buck, hickory and sugar tree - thence S 37 E 178.9 poles, to a