

WHAT IS NOW THE D.T.T. RIGHT OF WAY
WAS FORMERLY DARLINGTON ST.
DARLINGTON ST WAS A 60' ST.

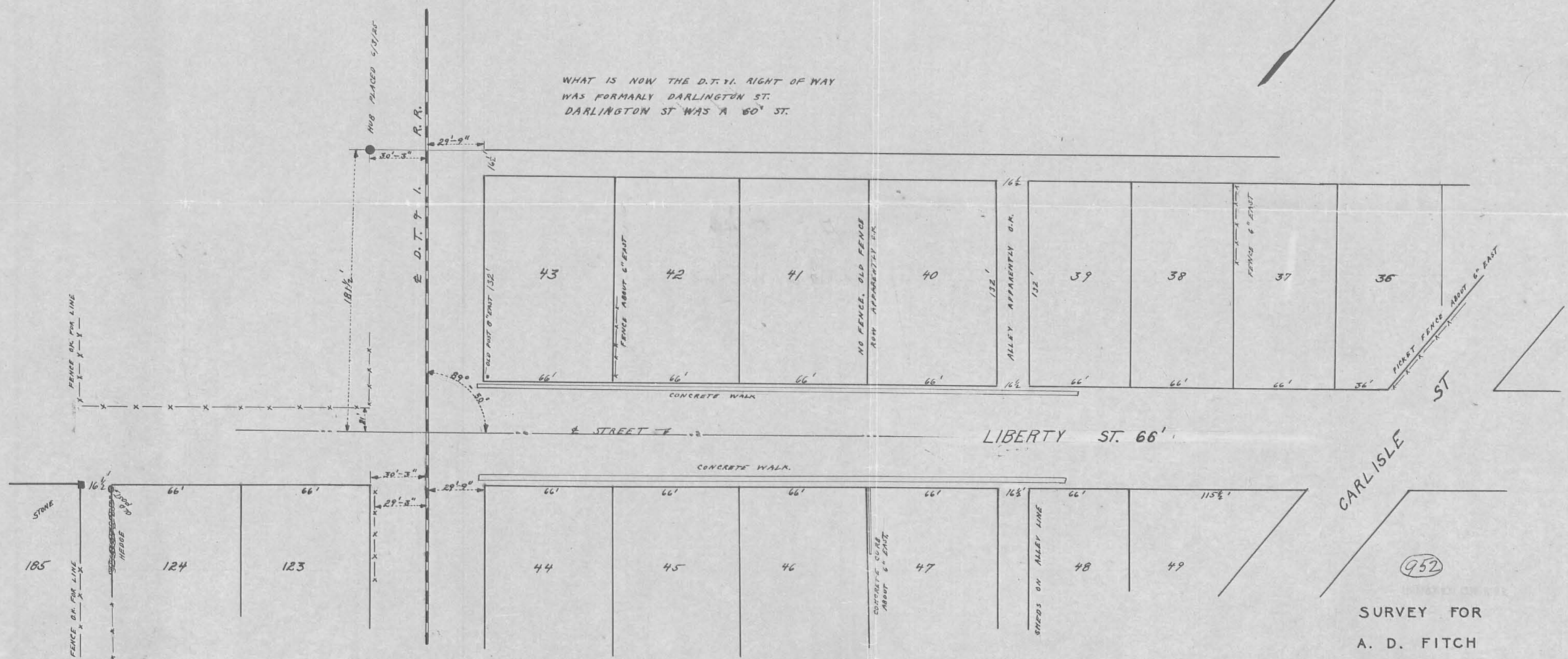

DARLINGTON ST. (NOW D.T.T. R.R. RIGHT OF WAY) AND ALL LOTS WERE
RELOCATED BY MEASURING EAST FROM STONE FOUND ON LOT 185.
ALL LOT DISTANCES SHOWN ARE FROM PLAT BOOK.
FENCES AND OTHER LAND MARKS ARE SHOWN AS FOUND IN RELATION TO
THE LOTS AS RELOCATED.
FIELD NOTES IN BOOK #390

(952)
SURVEY FOR
A. D. FITCH
QUINCY OHIO
SCALE 1" = 50'
DATE 6-3-25

S-44