

SURVEY OF LOT 192  
 LEACHES ADD. - QUINCY, OHIO  
 PLAT BOOK A, VOL. 2, PAGE 103

INDEXED ON MAP

2720 IP

Surveyed by: Dan L. Dodson

Dan L. Dodson  
 Registered Surveyor #4270  
 April 29, 1961



REC'D 9-11-03 SMJ/OK

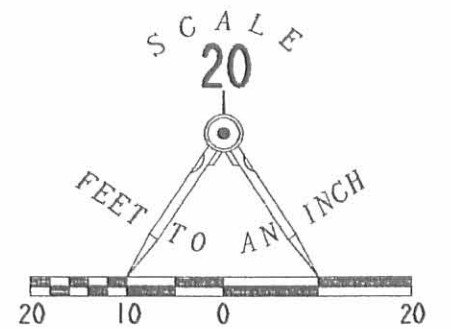
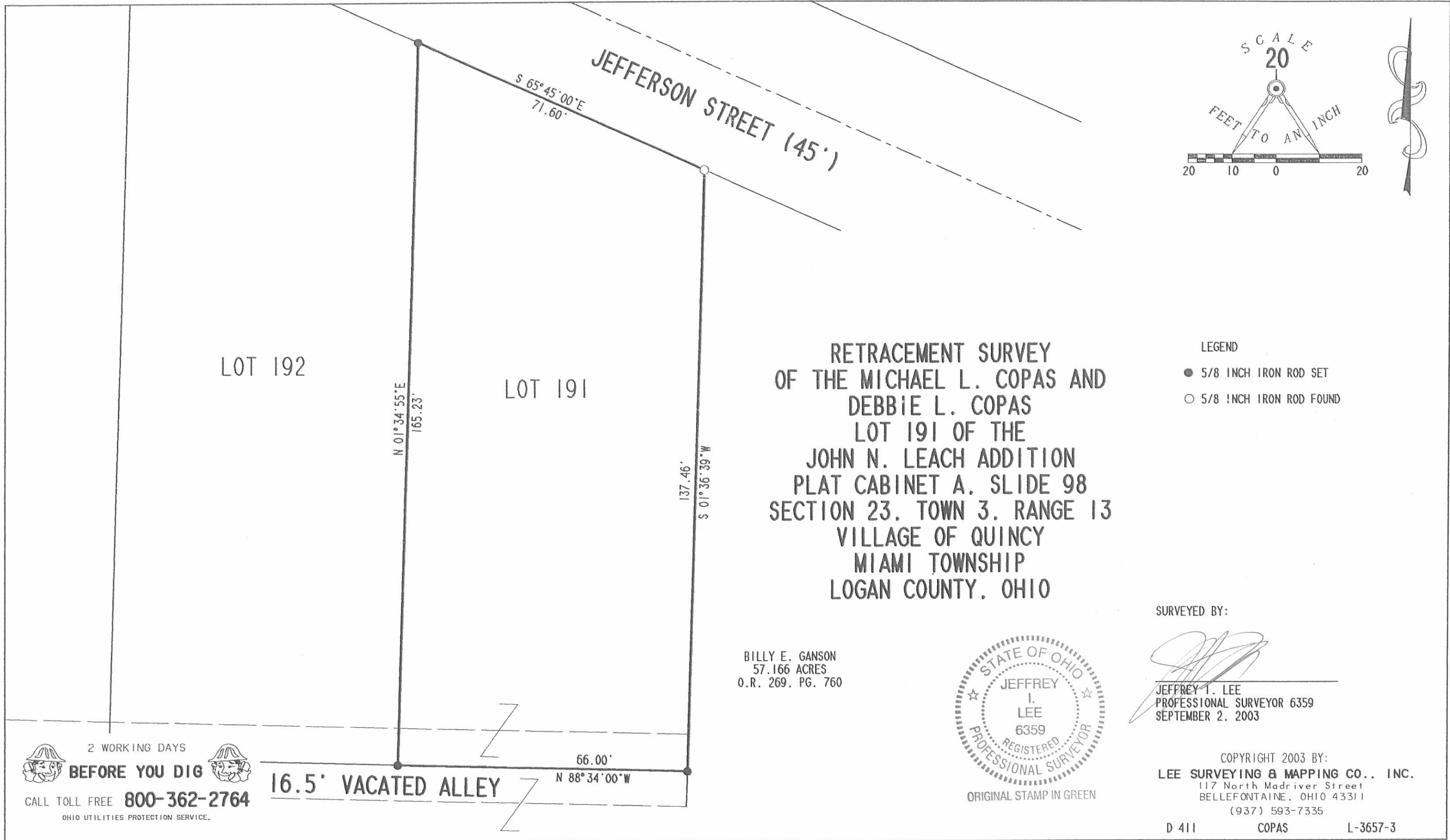

RETRACEMENT SURVEY  
 OF THE MICHAEL L. COPAS AND  
 DEBBIE L. COPAS  
 LOT 191 OF THE  
 JOHN N. LEACH ADDITION  
 PLAT CABINET A, SLIDE 98  
 SECTION 23, TOWN 3, RANGE 13  
 VILLAGE OF QUINCY  
 MIAMI TOWNSHIP  
 LOGAN COUNTY, OHIO

- LEGEND
- 5/8 INCH IRON ROD SET
  - 5/8 INCH IRON ROD FOUND

BILLY E. GANSON  
 57.166 ACRES  
 O.R. 269, PG. 760



SURVEYED BY:  
  
 JEFFREY I. LEE  
 PROFESSIONAL SURVEYOR 6359  
 SEPTEMBER 2, 2003

COPYRIGHT 2003 BY:  
 LEE SURVEYING & MAPPING CO., INC.  
 117 North Madriver Street  
 BELLEFONTAINE, OHIO 43311  
 (937) 593-7335

2 WORKING DAYS  
**BEFORE YOU DIG**  
 CALL TOLL FREE **800-362-2764**  
 OHIO UTILITIES PROTECTION SERVICE.

**16.5' VACATED ALLEY** N 88° 34' 00" W 66.00'

INDEXED ON MAP  
 2720 2P

D 411 COPAS L-3657-3

LOT No 192  
QUINCY, O.

LEACHES ADD.

PLAT BOOK A, VOL. 2, PG. 103

SEE Bk 2, PG. 17-18 (MERCER ADD.)

A = 1" Iron bar Found - Same as "A"  
Bk-2, pg. 16-17 (Mercer Add.)

B = 1/2" Iron bar Found - Note - Not  
Same as "F" Bk-2 / 16-17

C = 1/4" Iron Pipe Found

D = 3/4" Pipe Set

E = " " "

F = " " "

G = " " "

F<sub>1</sub> Capped nail Set

G<sub>1</sub> " " "

Line	Plat	Meas
A-B	533.9	534.25
B-C	145.5	145.5
B-G <sub>1</sub>	71.0	71.0
G <sub>1</sub> -F <sub>1</sub>	71.0	71.0
G <sub>1</sub> -D	156.3	156.3
F <sub>1</sub> -E	183.6	183.6
D-E	66.0	66.0

Found Pipe at "C", meas along fence North 145.5  
found Iron at "B" - meas from "C" along fence West  
lots fit ok -

INDEXED ON MAP  
2720

Dodson  
Gilbert

April 29, 1961

50°

68

ANGLES

$$A F_1 E = 112^{\circ} - 27'$$

$$A G_1 D = 112^{\circ} - 36'$$

$$A B C = 112^{\circ} - 45'$$

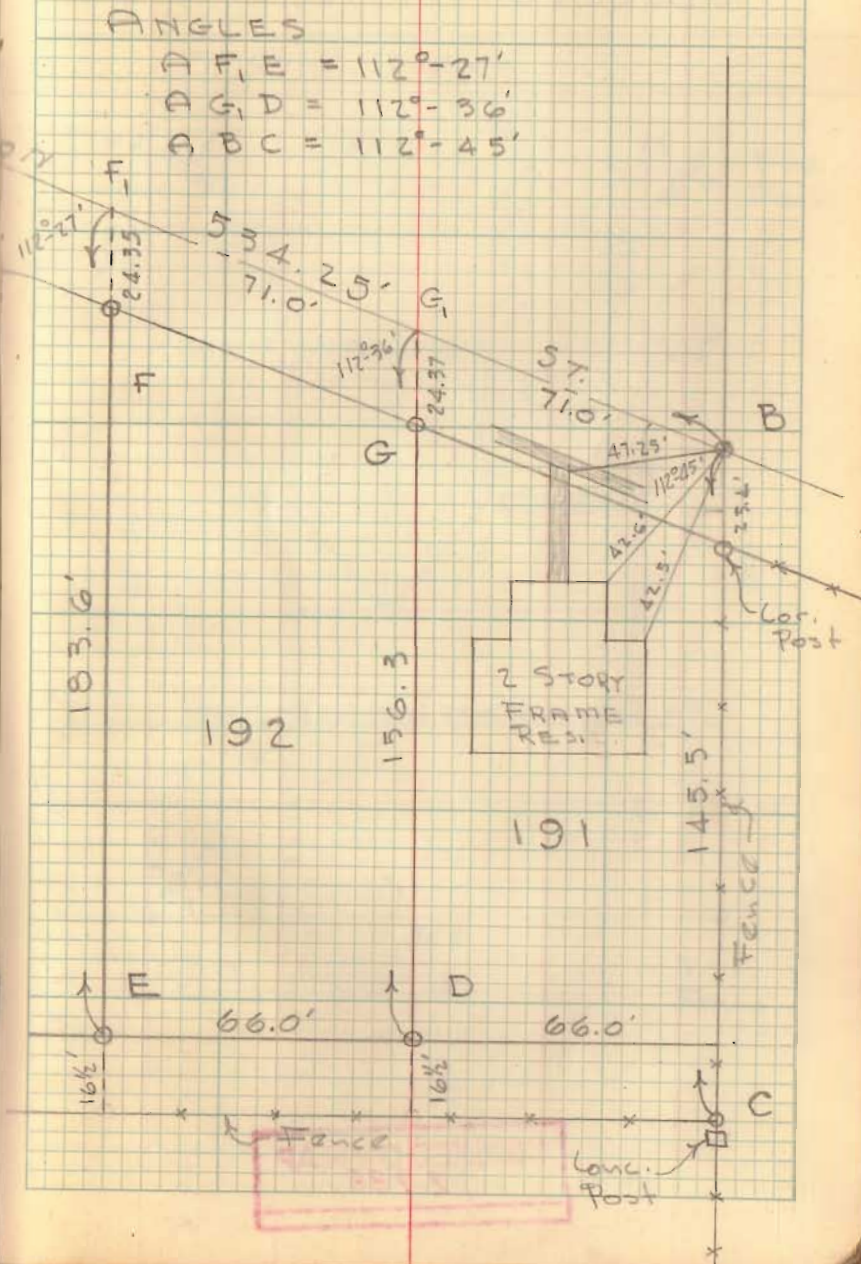



Lot # 192

Quincy

136.30
<u>24.37</u>
131.93
<u>36.7</u>
75.63
<u>16.5</u>
92.13

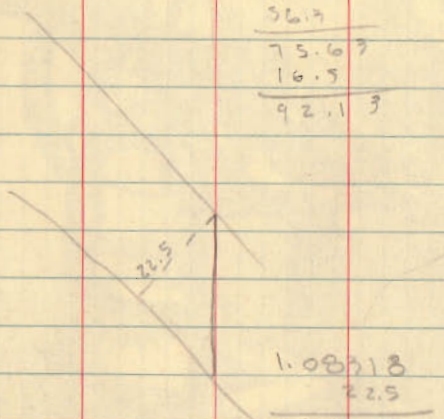

1.08318
<u>22.5</u>
541590
<u>216636</u>
216636
<u>24,371,550</u>

1.082
<u>22.5</u>
5410
<u>2164</u>
2164
<u>24,3250</u>

INDEXED ON MAP  
2720

Dedson  
Gilbert

4-29-61  
50°

1

Bk 3/68

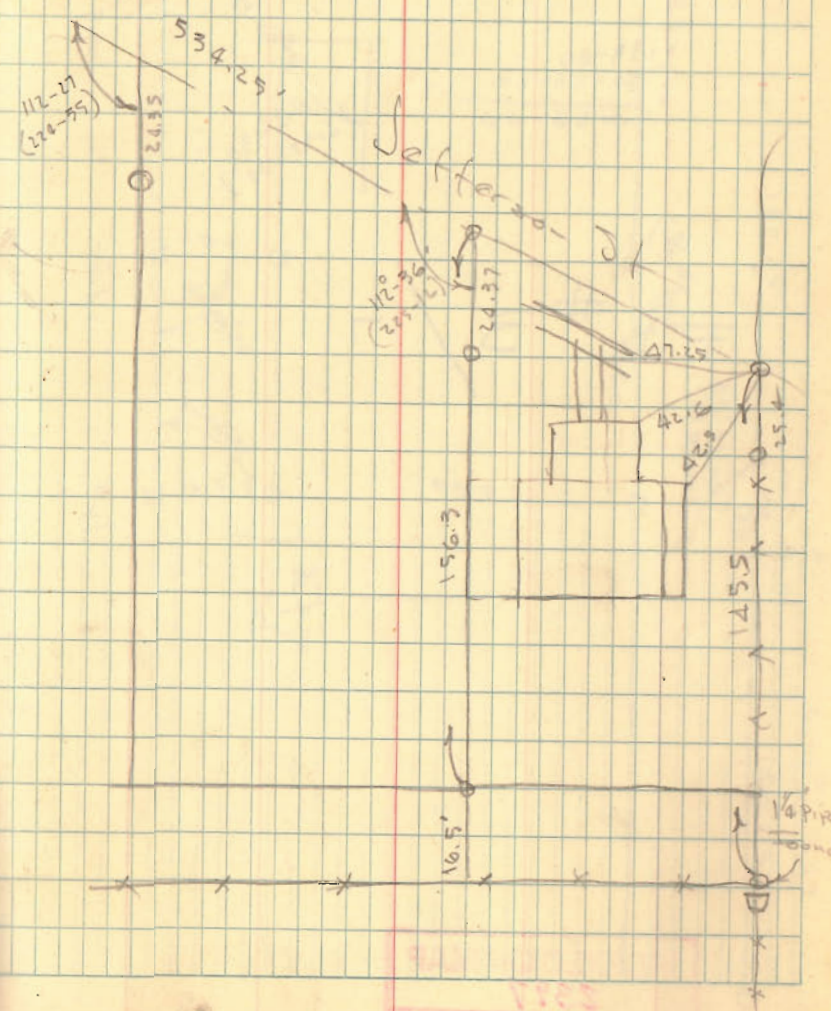

INDEXED ON MAP  
1182