

Albaugh Survey Quincy 0.20 Acre July 1965

The following described land in the Village of Quincy, Miami Township, Logan County, Ohio and being in Section 23 Town 3 Range 13.

Beginning at an iron at the west side of Yost Street and at the south side of Mill Street. Thence N. $85^{\circ} - 00'$ W. with the south side of Mill Street 73.00 feet to an iron.

Thence S. $5^{\circ} - 14'$ W. 73.00 feet to a round wood post.

Thence S. $14^{\circ} - 46'$ E. 60.00 feet to a wood post.

Thence S. $85^{\circ} - 41'$ E. 52.40 feet to an iron at the west side of Yost Street.

Thence with the west side of Yost Street N. $5^{\circ} - 15'$ E. 128.30 feet to the place of beginning.

The above described tract contains 0.20 of one acre.

cc
Logan County Engineer



INDEXED ON MAP

3820 1D

O - Plat Book
8/10/65
D-EG.

MILL STREET - 35'

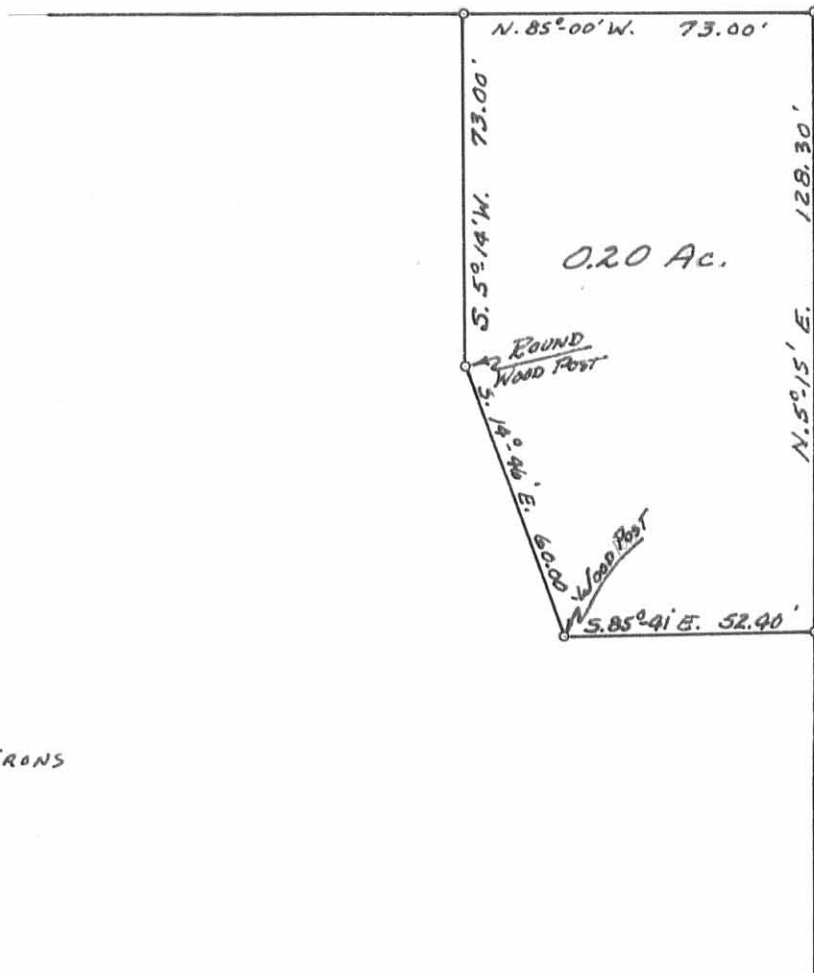

YOST STREET - 20'



O - IRONS

ALBAUGH SURVEY
SEC. 23 T. 3 R. 13
VILLAGE OF QUINCY
MIAMI TOWNSHIP
LOGAN COUNTY, OHIO
SURVEYED BY F. F. WRIGHT
JULY 1965
SCALE: 1" = 40'

DRAWN BY D. E. G.
8/25/65

3820 IP
INDEXED ON MAP