

BARTHAUER SURVEY
PT. LOT 72-73
QUINCY OHIO
JULY 16,1965

The following described real estate situated in the Village of Quincy, Miami Township, Logan County, Ohio and being part of Lots 72 and 73 of Baldwins Addition to said Village as shown in Logan County Recorders Plat Book A, Volume 1, Page 98 and more particularly described as follows:

Beginning at a chiseled cross cut in the concrete walk in the east line of Miami Street at the southwest corner of said lot 73 and in the north line of a 10 foot alley; thence with the east line of said street and the west line of said lot 73, North 39.30 feet to a chiseled cross; thence along a party wall N. $89^{\circ} 45'$ E. 66.11 feet to an iron bar in the east line of said lot 73; thence continuing N. $89^{\circ} 45'$ E. 13.00 feet to an iron bar; thence North 27.13 feet to an iron bar; thence S. $89^{\circ} 55'$ E. 53.11 feet to an iron bar in the east line of lot 72; thence with said east line South 66.11 feet to an iron bar at the southeast corner of said lot 72 and in the north line of said 10 foot alley; thence with the north line of said alley N. $89^{\circ} 55'$ W. 132.22 feet to the place of beginning, passing the southwest corner of said lot 72 at 66.11 feet.

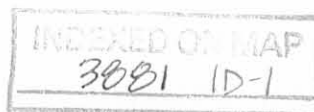

BARTHAUER SURVEY
PT. LOT 155-156
QUINCY OHIO
JULY 16, 1965

The following described real estate situated in the Village of Quincy, Miami Township, Logan County, Ohio and being part of Lots 155 and 156 of Blachleys Addition to said Village as shown in Logan County Recorders Plat Book A, Volume 1, Page 99 and more particularly described as follows:

Beginning at a chiseled cross cut in the concrete walk in the east line of Miami Street at the northwest corner of said lot 155 and in the south line of a 10 foot alley; thence with the south line of said alley and the north line of said lot 155, S. $89^{\circ} 55'$ E. 110.19 feet to an iron bar at the northeast corner of said lot and in the west line of a 16 1/2 foot alley; thence with the west line of said alley South 35.00 feet to an iron pipe, passing the northeast corner of said lot 156 at 28.67 feet; thence N. $89^{\circ} 55'$ W. 110.19 feet to a chiseled cross cut in the concrete walk in the east line of Miami Street; thence with the east line of said street North 35.00 feet to the place of beginning, passing the northwest corner of said lot 156 at 6.33 feet.

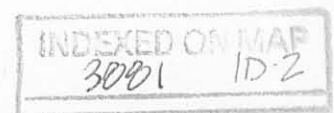

BARTHAUER SURVEY
PT. LOT 72-73
QUINCY, OHIO
JULY 16, 1965

BARTHAUER TO WARE

The following described real estate situated in the Village of Quincy, Miami Township, Logan County, Ohio and being part of Lots 72 and 73 of Baldwins Addition to said Village as shown in Logan County Recorders Plat Book A, Volume 1, Page 98 and more particularly described as follows:

Beginning at an iron bar at the northwest corner of said lot 72; thence with the north line of said lot 72, S. 89° 55' E. 13.00 feet to an iron bar; thence South 93.24 feet to an iron bar, passing an iron bar at 66.11 feet; thence S. 89° 45' W. 13.00 feet to an iron bar in the east line of said lot 72; thence continuing S. 89° 45' W. along a party wall, 66.11 feet to a chiseled cross cut in the concrete walk in the west line of lot 73 and in the east line of Miami Street, said chiseled cross being North 39.30 feet from the southwest corner of said lot 73; thence with the west line of said lot 73 and the east line of said Street, North 62.92 feet to a chiseled cross cut in the concrete walk, 30.00 feet South of the northwest corner of said lot 73; thence S. 89° 55' E. along a party wall, 66.11 feet to an iron bar in the west line of said lot 72; thence with said west line North 30.00 feet to the place of beginning.

INDEXED ON MAP
3881 1D-3

S. 89° 55' E.
SOUTH ST. 66'

Stone Found

89° 55'

MIAMI ST. 49 1/2'

North

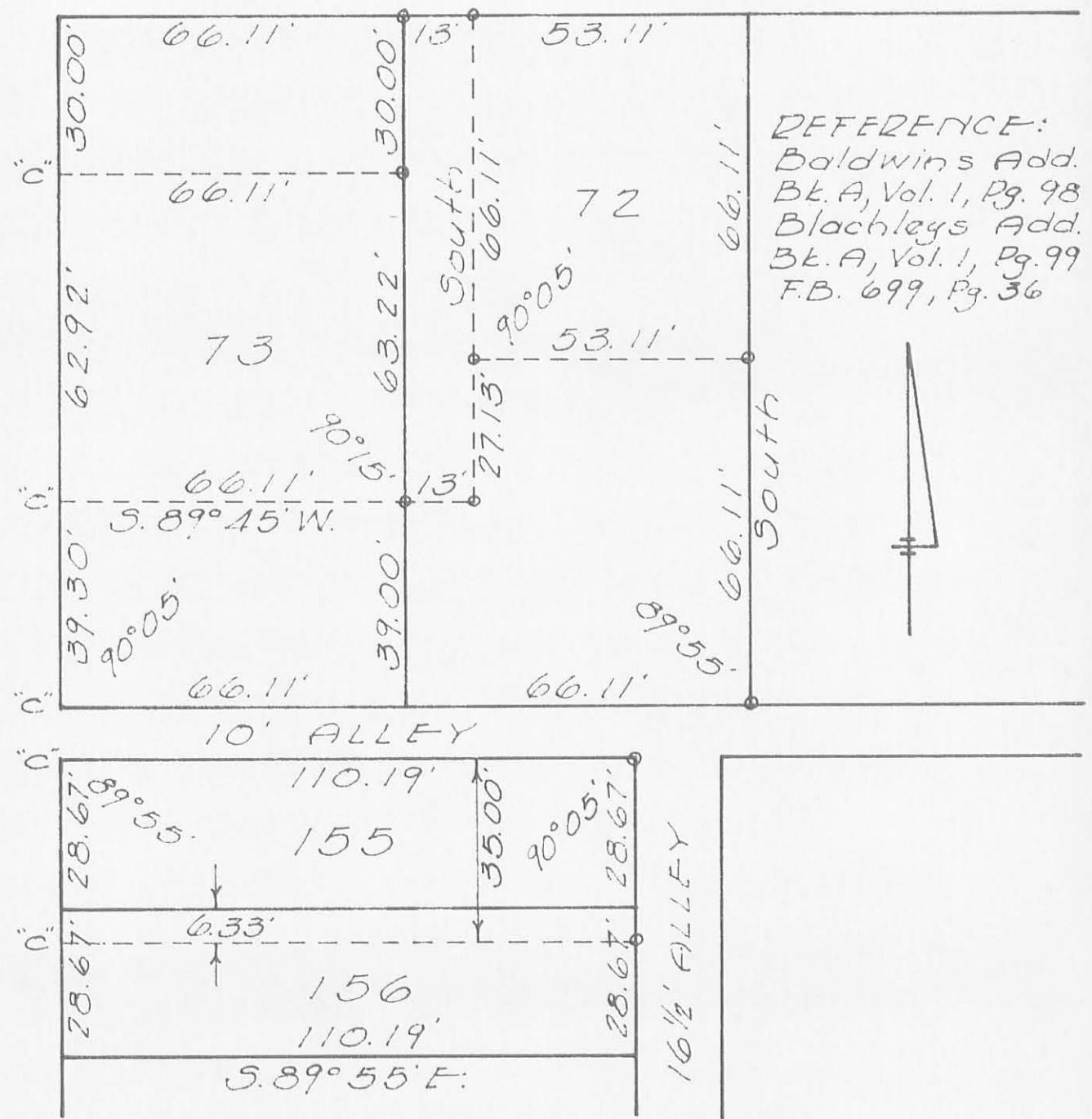

REFERENCE:
Baldwins Add.
Bk. A, Vol. 1, Pg. 98
Blachleys Add.
Bk. A, Vol. 1, Pg. 99
F.B. 699, Pg. 36



SURVEY OF
LOTS 72-73-155-156
QUINCY, OHIO
JULY 16, 1965
SCALE 1"=30'

Dan L. Dodson
Dan L. Dodson
Reg. Surveyor 4270
Bellefontaine, O.
F.B. 14, Pg. 20-21

"c" = Chiseled Cross in walk
o = Iron Bar Set

INDEXED ON MAP
3881 IF

Lee Surveying and Mapping Co.



Farm Surveys • Lot Surveys • Topography • Subdivisions • Construction Layout

855 EAST SANDUSKY AVENUE
BELLEFONTAINE, OHIO 43311

(513) 593-5780

CLAYTON M. LEE, P.S.
JEFFREY I. LEE, P.S.

BARTHAUER SURVEY

TRACT 1

Lying in the Village of Quincy, Miami Township, Logan County, Ohio.

Being parts of Lot No. 72 and Lot No. 73 in said village and being parts of that land deeded and described in Volume 303, Page 193 of the Logan County Records of Deeds (Tract 2 & 4) and more particularly described as follows:

Beginning at a chiseled 'X' in concrete walk marking the southwest corner of Lot No. 73.

THENCE, East, along the south line of said Lot No. 73, which is also the north line of a 10 foot alley, a distance of 131.66 feet to an iron rod set at the southeast corner of lot 72.

THENCE, North, with the east line of Lot No. 72, a distance of 66.20 feet to an iron rod.

THENCE, West, with the north line of the south half of Lot No. 72, a distance of 52.76 feet to an iron rod.

THENCE, South, with the east line of that land deeded and described in Volume 303, Page 873, a distance of 27.13 feet to an iron rod found at the southeast corner of the said referenced land.

THENCE, West, with the center of a party wall, a distance of 79.11 feet to a chiseled 'X' found on the east line of Miami Street.

THENCE, with said east line, South, a distance of 39.50 feet to the point of beginning. Containing 6615 square feet (0.152 acre).

Last previous deed reference: Volume 303, Page 193.

Surveyed by:

Clayton M. Lee

Clayton M. Lee
Reg. Surveyor No. 6181
3-10-80



Lee Surveying and Mapping Co.



Farm Surveys • Lot Surveys • Topography • Subdivisions • Construction Layout

855 EAST SANDUSKY AVENUE
BELLEFONTAINE, OHIO 43311

(513) 593-5780

CLAYTON M. LEE, P.S.
JEFFREY I. LEE, P.S.

BARTHAUER SURVEY

TRACT 2

Lying in the Village of Quincy, Miami Township, Logan Coutny, Ohio.

Being all of Lot No. 155 and all of Lot No. 156. Lot No. 155 plus a part of Lot No. 156 is deeded and described in Volume 303, Page 193, (Tract 1) and the south 22 feet of Lot No. 156 is deeded and described in Volume 344, Page 859 of the Logan County Records of Deeds. The combination of these two tracts is more particularly described as follows:

Beginning at a chiseled 'X' in the concrete walk at the northwest corner of Lot No. 155. This point lying at the intersection of the north line of a 10 foot alley and the east line of Miami Street.

THENCE, with the south line of said alley, East, a distance of 110.00 feet to an iron rod set at the northeast corner of Lot 155.

THENCE, South, a distance of 57.25 feet to the southeast corner of Lot 156.

THENCE, with the south line of Lot 156, West, a distance of 110.00 feet to a chiseled 'X' at the southwest corner of said Lot 156 on the east line of Miami Street. The west 40 feet of this line running $6\frac{1}{2}$ " into a masonry building to the south.

THENCE, with the east line of Maimi Street, North, a distance of 57.25 feet to the point of beginning. Containing 6297 square feet. (0.145 acre).

Last previous deed references: Volume 303, Page 193 (Tract 1).
Volume 344, Page 859.

Surveyed by:



Clayton M. Lee
Clayton M. Lee
Reg. Surveyor No. 6181
3-10-80

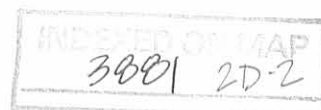

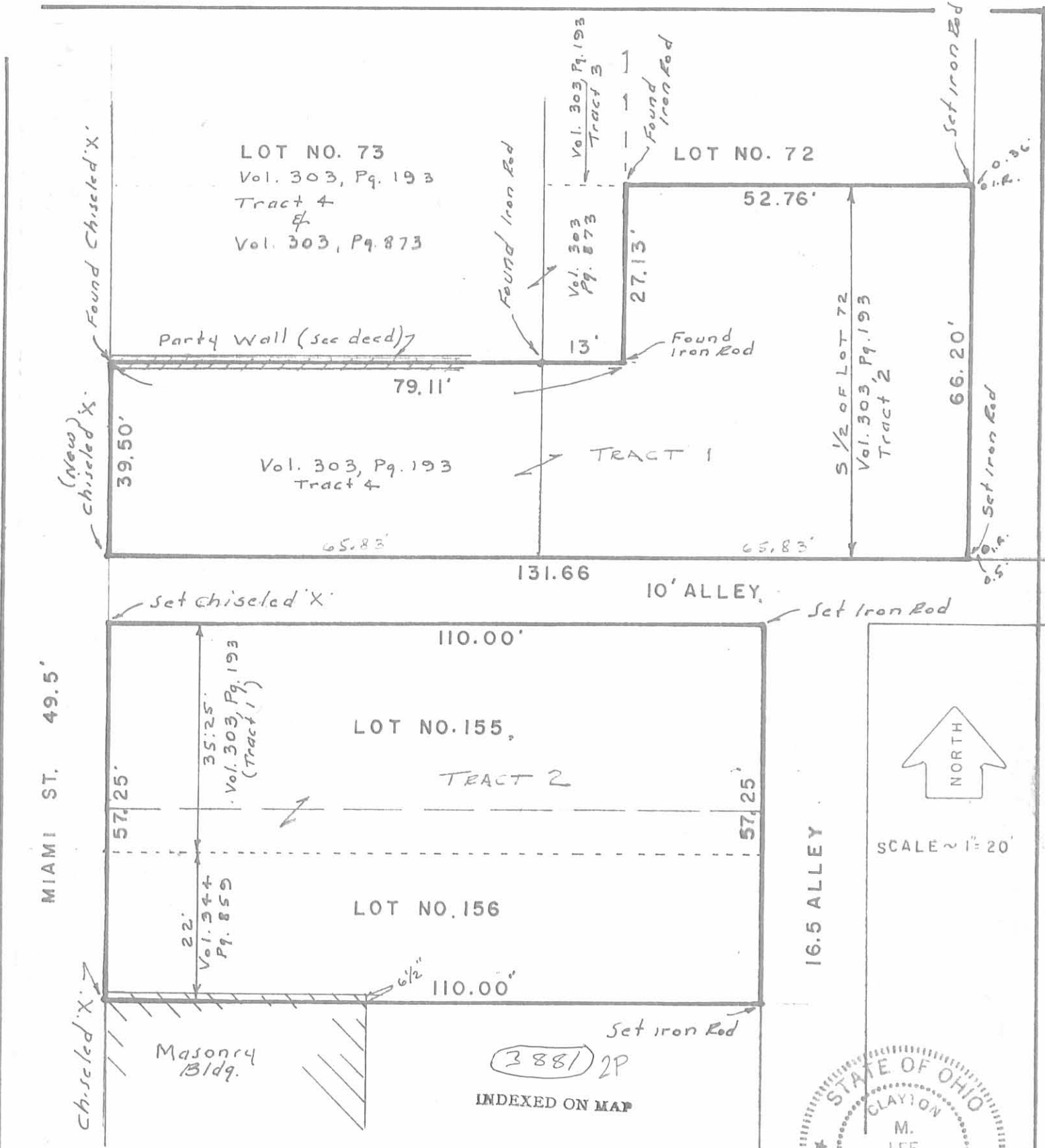

SURVEY OF 2 BARTHAUER TRACTS
TRACT 1 (Part of Lot 72 & Part of Lot 73)
TRACT 2 (All of Lots 155 & 156)
VILLAGE OF QUINCY, MIAMI TWP.
LOGAN COUNTY, OHIO



By: *Clayton M. Lee*
 Clayton M. Lee
 Reg. Surveyor 6181
LEE SURVEYING & MAPPING CO.
 855 E. Sandusky Ave.
 BELLEFONTAINE, OHIO 43311
 (513) 593-5780

3-10-80

L-691-5

PLANK SURVEY

QUINCY, OHIO

A = Stone found - See F.B. 699 / 36

B = Stone found " " 699 / 35

C = R.R. spike found 15.5' north of B

A to C med. $319.90 \text{ plot} = 319.5$
 $.40 \div 246.5 = 0.0017 \text{ per ft.}$

$28.625 \times 0.0017 = 0.05$

$28.625 + 0.05 = 28.67'$

$110 \times 0.00203 = 0.22 = 110.22'$

Dodson
Greenlin

July 15, 1965 19

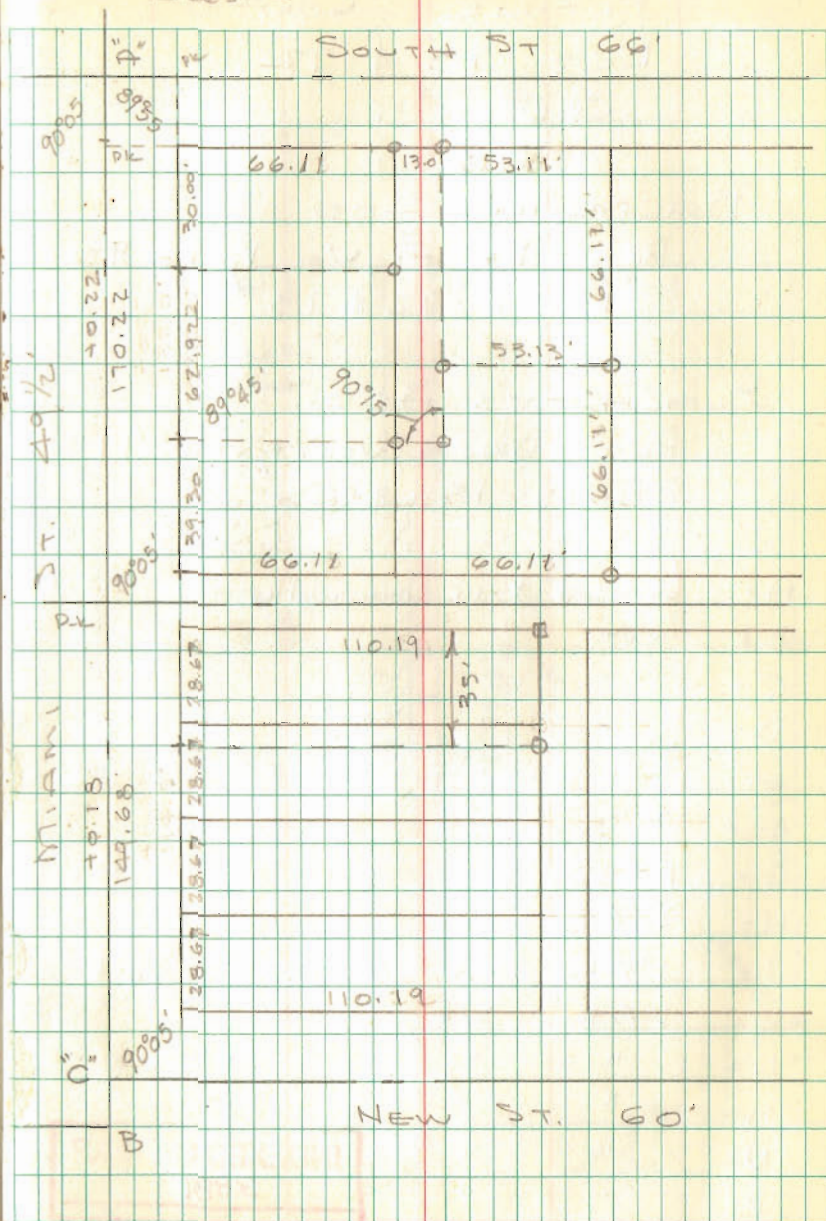

INDEXED ON MAP

3881

