

SMITH SURVEY
Sec.29 T-3 R-13
Sec.30 T-3 R-13
QUINCY, OHIO
April 1, 1972

The following described real estate situated in the Village of Quincy, Miami Township, Logan County, Ohio and being part of Section 29, Town 3, Range 13 and part of Section 30, Town 3, Range 13 of the Between the Miami Rivers Survey and more particularly described as follows:

Beginning at a railroad spike in the center of County Highway No.70 at the southwest corner of Kenneth E. Blue's 0.20 acre tract; thence with the centerline of said C. H. No.70, S.86° 39'W. 60.7 feet to a railroad spike; thence parallel to and 60.0 feet west of said Blue's west line and the west line of Quincy Foundry Inc's. 10.49 acre tract N.5° 15'E. 2197.8 feet to an iron bar in the west right of way line of the D. T. & I. Railroad; thence with said west right of way line, being a curve to the left, a chord bearing S.13° 21'E. a chord distance of 1017.2 feet to an iron bar at the northeast corner of the Quincy Foundry Inc's. 10.49 acre tract; thence with the north line of said tract N.87° 38'W. 264.6 feet to an iron bar at the northwest corner of said tract; thence with the west line of said 10.49 acre tract and the west line of said Kenneth E. Blue's 0.20 acre tract S5° 15'W. 1211.4 feet to the place of beginning.

INDEXED ON MAP
5012 1D-1

Containing 4.55 acres more or less of which 4.38 acres are out of David E. Heath's 42.08 acre tract and 0.17 acres are out of David E. Heath's 17.64 acre tract.

INDEXED ON MAP
5012 1D-2

DAVID E. HEATH
42.08

SEC. LINE → 30 T-3 R-13
29 T-3 R-13

DAVID E. HEATH
17.64 AC.

QUINCY
FOUNDRY INC.
10.49 AC

C.H. No. 70
S. 86° 39' W.

SMITH SURVEY
SEC. 29 & 30 T-3 R-13
QUINCY, OHIO
APRIL 1, 1972
SCALE 1" = 300'

DAN L. DODSON
REG. SURVEYOR 4270
BELLEFONTAINE, OHIO
BL 18/65

INDEXED ON MAP
50121P

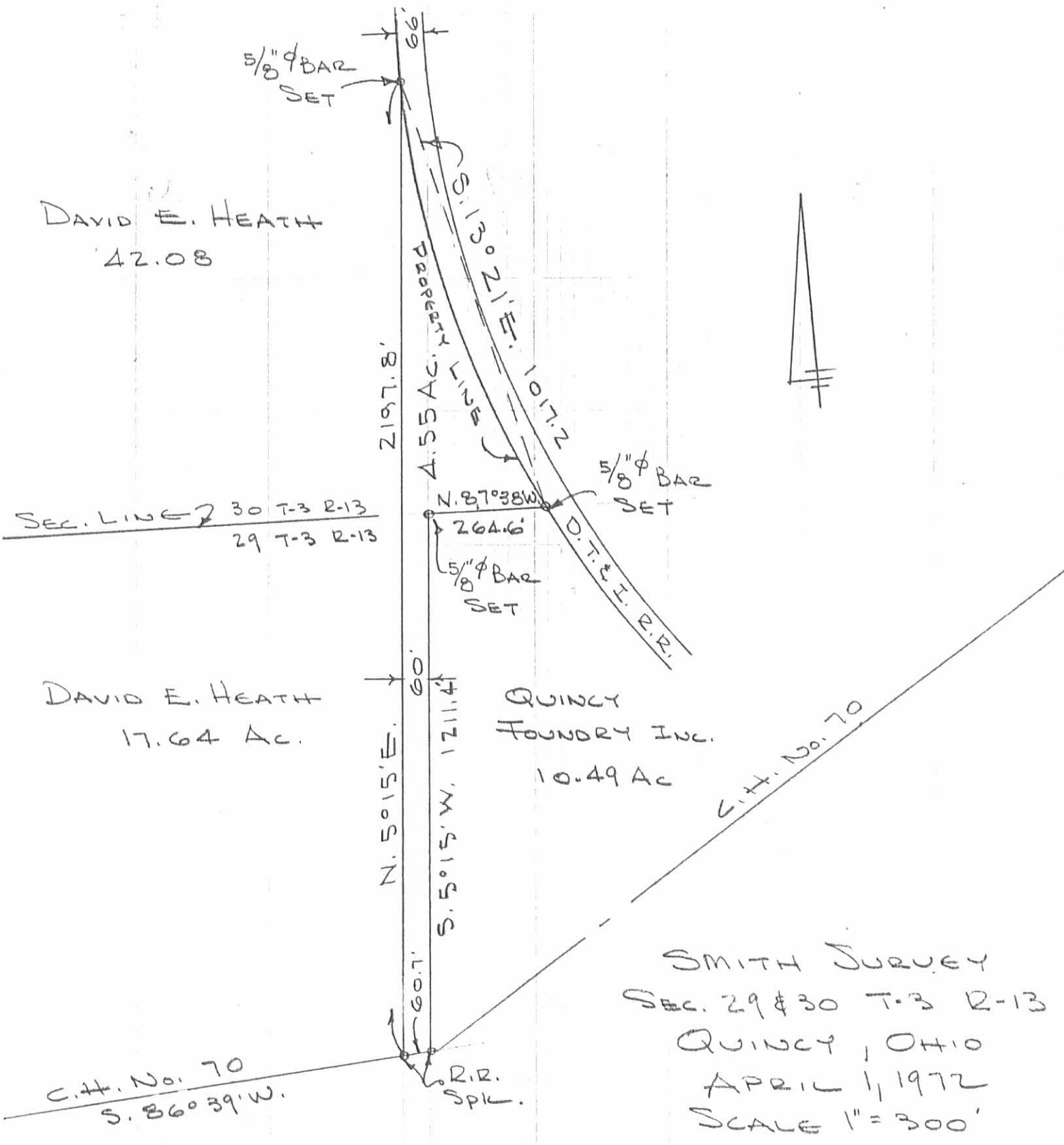

SMITH SURVEY
QUINCY

See Pg. 31 This book

Bill Moore
Peoples Savings & Loan

Richard Smith
R.R. 1
Quincy, Ohio

A	R.R. spike found	1311.74
B	" " "	885.63
C	" " Jet	2197.37
D	5/8" Bar Set 30.30 from A	
E	" " " in R.R. R/W Fence	
F	" " " @ St. Cor post	
G	" " " in apparent R 33' from E of D.T. & I Track	

INDEXED ON MAP
5012

D 00000
A 2715

4/1/77
100

65

