

FOSTER SURVEY

Sec. 23 T-3 R-13

QUINCY

January 6, 1973

FOSTER TO VILLAGE OF QUINCY

The following described real estate situated in the Village of Quincy, Miami Township, Logan County, Ohio and being part of Section 23, Town 3, Range 13 of the Between the Miami Rivers Survey and more particularly described as follows:

Commencing at an iron bar in the eastline of Miami Street at the southwest corner of lot 245 of Loffers Addition to the Village of Quincy as shown in Logan County Records plat book A, volume 1, page 105; thence with the east line of Miami Street S.5°35'W. 10.00 feet to an iron bar, said iron bar being the beginning point of this description; thence parallel to and 10.00 feet south of the south line of said lot 245, S.85°02'E. 224.75 feet; thence N.5°33'E. 10.00 feet to the southeast corner of said lot 245; thence S.85°02'E. 16.50 feet to the southwest corner of lot 251 of said Loffers Addition; thence S.5°33'W. 10.00 feet to an iron bar; thence parallel to and 10.00 feet south of the south line of said lot 251 S.85°02'E. 224.75 feet to an iron bar; thence N.5°30'E. 10.00 feet to the southeast corner of said lot 251; thence S.85°02'E. 30.00 feet to a wood post at the southeast corner of said Loffers Addition; thence S.6°19'W. 30.01 feet to an iron bar; thence N.85°02'W. 495.62 feet to an iron bar in the east line of Miami Street; thence with said east line N.5°35'E. 20.00 feet to the place of beginning.

Containing 0.24 of an acre more or less.

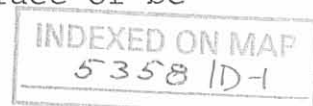

FOSTER SURVEY

Sec. 23 T-3 R-13

January 6, 1973

FOSTER TO RONALD FURROW

The following described real estate situated in the Village of Quincy, Miami Township, Logan County, Ohio and being part of Section 23, Town 3, Range 13 of the Between the Miami Rivers Survey and more particularly described as follows:

Beginning at the southwest corner of lot 251 of Loffers Addition to the Village of Quincy as shown in Logan County Recorders plat book A, volume 1, page 105; thence with the south line of said lot 251, S.85°02'E. 224.75 feet to the southeast corner of said lot; thence S.5°30'W. 10.00 feet to an iron bar; thence parallel to and 10.00 feet south of the south line of said lot 251, N.85°02'W. 224.75 feet to an iron bar; thence N.5°33'E. 10.00 feet to the place of beginning.

Containing 0.05 of an acre more or less.

INDEXED ON MAP
5358 1D-2

PART LOT 250 - 251

QUINCY, OHIO

January 6, 1973

TRACT 1

The following described real estate situated in the Village of Quincy, Miami Township, Logan County, Ohio and being part of Section 23, Town 3, Range 13 of the Between the Miami Rivers Survey and also being part of lots 250 and 251 of Loffers Addition to the Village of Quincy as shown in Logan County Recorders plat book A, volume 1, page 105 and more particularly described as follows:

Beginning at an iron bar at the northwest corner of said lot 250; thence with the north line of said lot S.85°02'E. 75.00 feet to an iron bar; thence S.5°33'W. 123.42 feet to an iron bar, passing the south line of lot 251 at 113.42 feet; thence parallel to and 10.00 feet south of the south line of lot 251, N.85°02'W. 75.00 feet to an iron bar; thence N.5°33'W. 123.42 feet to the place of beginning, passing the southwest corner of said lot 251 at 10.00 feet.

The above described tract being part of lots 250 and 251 and also 0.017 of an acre out of Ronald E. Furrow's 0.05 acre tract.

INDEXED ON MAP
53581D-3

PART LOT 250 - 251

QUINCY, OHIO

January 6, 1973

TRACT 2

The following described real estate situated in the Village of Quincy, Miami Township, Logan County, Ohio and being part of Section 23, Town 3, Range 13 of the Between the Miami Rivers Survey and also being part of lots 250 and 251 of Loffers Addition to the Village of Quincy as shown in Logan County Recorders plat book A, volume 1, page 105 and more particularly described as follows:

Beginning at an iron bar in the north line of said lot 250, said iron bar being S.85°02'E. 75.00 feet from an iron bar at the northwest corner of said lot; thence with said north line S.85°02'E. 75.00 feet to an iron bar; thence S.5°33'W. 123.42 feet to an iron bar, passing the south line of lot 251 at 113.42 feet; thence parallel to and 10.00 feet south of the south line of said lot 251, N.85°02'W. 75.00 feet to an iron bar; thence N.5°33'E. 123.42 feet to the place of beginning, passing the south line of lot 251 at 10.00 feet.

The above described tract being part of lots 250 and 251 and also 0.017 of an acre out of Ronald E. Furrow's 0.05 acre tract.

INDEXED ON MAP
5358 1D-4

PART LOT 250 - 251

QUINCY, OHIO

January 6, 1973

TRACT 3

The following described real estate situated in the Village of Quincy, Miami Township, Logan County, Ohio and being part of Section 23, Town 3, Range 13 of the Between the Miami Rivers Survey and also being part of lots 250 and 251 of Loffers Addition to the Village of Quincy as shown in Logan County Records plat book A, volume 1, page 105 and more particularly described as follows:

Beginning at an iron bar in the west line of a 30 foot street at the northeast corner of said lot 250; thence with the west line of said street S.5°30'W. 123.42 feet to an iron bar, passing the southeast corner of lot 251 at 113.42; thence parallel to and 10.00 feet south of the south line of said lot 251, N.85°02'W. 74.75 feet to an iron bar; thence N.5°33'E. 123.42 feet to an iron bar in the north line of lot 250, passing the south line of lot 251 at 10.00 feet; thence with the north line of lot 250, S.85°02'E. 74.67 feet to the place of beginning.

The above described tract being part of lots 250 and 251 and also 0.016 of an acre out of Ronald E. Furrow's 0.05 acre tract.

INDEXED ON MAP
53581D-5

FOSTER SURVEY
Sec. 23 T-3 R-13

Quincy

January 6, 1973

FOSTER TO VILLAGE OF QUINCY

The following described real estate situated in the Village of Quincy, Miami Township, Logan County, Ohio and being part of Section 23, Town 3, Range 13 of the Between the Miami Rivers Survey and more particularly described as follows:

Commencing at an iron bar in the east line of Miami Street at the southwest corner of lot 245 of Loffers Addition to the Village of Quincy as shown in Logan County Recorders plat book A, volume 1, page 105; thence with the east line of Miami Street S.5⁰35'W. 10.00 feet to an iron bar, said iron bar being the beginning point of this description; thence parallel to and 10.00 feet south of the south line of said lot 245 and Lot 251 496.00 feet; thence S.6⁰19'W. 20.00 feet to an iron bar; thence N.85⁰02'W. 495.62 feet to an iron bar in the east line of Miami Street; thence with said east line N.5⁰35'E 20.00 feet to the place of beginning.

Containing 0.23 of an acre more or less.



INDEXED ON MAP

Lot 250-251
Quincy Ohio

12/23/72
12/29/72

53

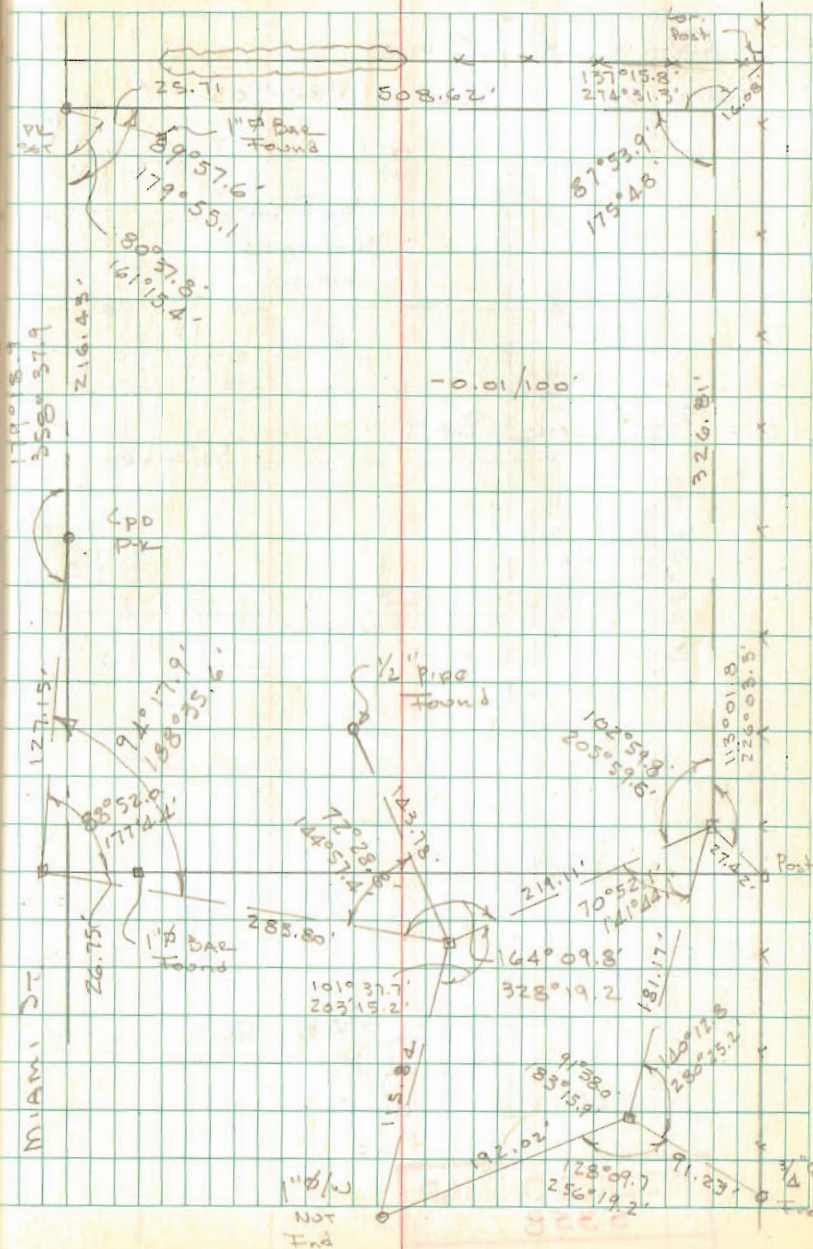

INDEXED ON MAP
5358

LOTS 250-251
 LOTTERS ADD.
 QUINCY, OHIO
 PLAT BL A VOL. 1 PG. 105

O = 5/8" ϕ BAR SET

5/8" ϕ SET
 N.G. COR
 SUB'D.

1" Pipe Set
 225.73'
 1" Pipe Set
 75.00'
 5/8" Set
 75.00'

1" Bar Found
 N.W. COR SUB.

INDEXED ON MAP
 5358

Dodson
 Antis

1/6173

54

