

Part lot 249
Quincy, Ohio
April 27, 1974

The following described real estate situated in the Village of Quincy, Miami Township, Logan County, Ohio and being part of lot 249 of Loffers Addition to the village of Quincy as shown in Logan County Recorders plat book A, volume 1, page 105 and more particularly described as follows:

Beginning at the northwest corner of said lot 249; thence with the north line of said lot S. 85°02' E. 75.00 feet to an iron bar; thence S. 5°33' W. 56.71 feet to an iron bar in the south line of said lot 249; thence with said south line N. 85°02' W. 75.00 feet to an iron bar at the southwest corner of said lot 249; thence with the west line of said lot N. 5°33' E. 56.71 feet to the place of beginning.

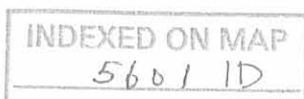



PART LOT 249
 QUINCY, OHIO

APRIL 27, 1974
 SCALE 1"=40'
 O= IRON BAR

INDEXED ON MAP
 5601 1P

DAN L. DODSON
 REG. SURVEYOR 4270
 BELLEFONTAINE, OHIO
 BK 19/54

STEWART SURVEY
Sec. 23 T-3 R-13
Quincy, Ohio
July 15, 1981

STEWART TO WARD

The following described real estate situated in the Village of Quincy, Miami Township, Logan County, Ohio and being part of Section 23, Town 3, Range 13 of the Between the Miami Rivers Survey and more particularly described as follows:

Beginning at an iron bar at the northeast corner of lot 246 of Loffers Addition as shown in Logan County Recorders Plat Cabinet A, Slide 99; thence with the north line of said addition S.85°02'E. 30.0 feet to the west line of Willard N. Upton's 51.30 acre tract; thence with said west line N.5°30'E. 12.0 feet to the southeast corner of Jack A. Evilsizor's 0.86 acre tract; thence with the south line of said tract N.85°02' W. 104.50 feet to an iron bar, passing an iron bar at 30.0 feet; thence S.5°33'W. 12.0 feet to the north line of said lot 246; thence with said north line S.85°02'E. 74.50 feet to the place of beginning.

Containing 0.03 of an acre more or less.

The above described tract being part of Donald L. Stewart's 0.14 acre tract as described in Logan County deed record volume 356, page 549.

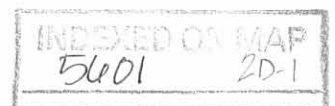

PART LOT 246-247-248
QUINCY, OHIO
July 15, 1981

STEWART TO WARD

The following described real estate situated in the Village of Quincy, Miami Township, Logan County, Ohio and being part of lots 246, 247, and 248 of Loffers Addition to the Village of Quincy as shown in Logan County Recorders Plat Cabinet A, Slide 99 and more particularly described as follows:

Beginning at an iron pipe in the west line of a 30 foot Street at the southeast corner of said lot 248; thence with the west line of said Street N.5°30'E. 169.02 feet to an iron bar at the northeast corner of said lot 246; thence with the north line of said lot N.85°02'W. 74.50 feet; thence S.5°33'W. 169.02 feet to an iron pipe in the south line of said lot 248; thence with said south line S.85°02'E. 74.63 feet to the place of beginning.

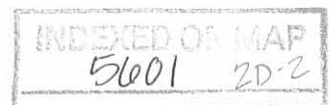

JACK A. EULSIZOR 0.56 AC.

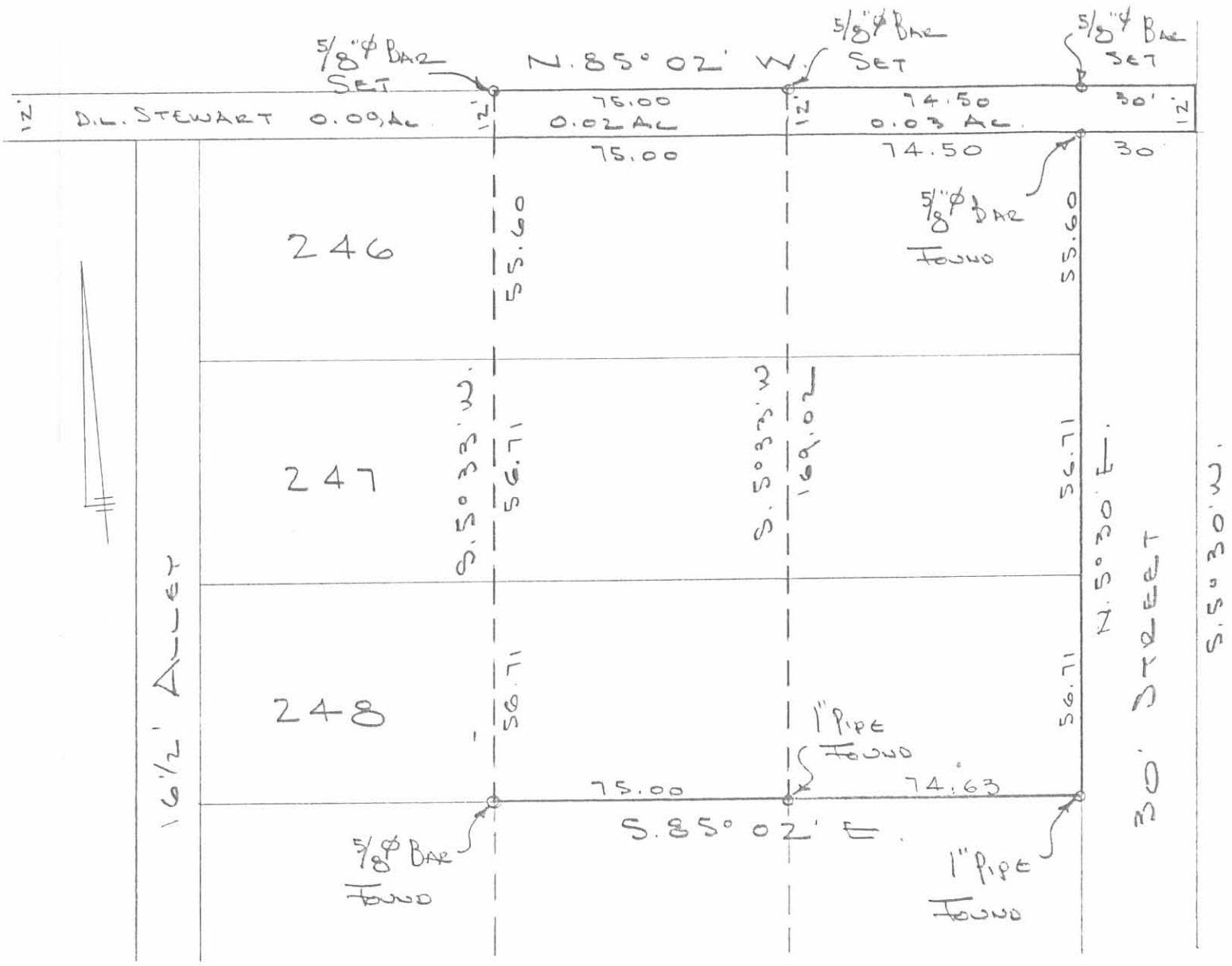

PART LOT 246-247-248

QUINCY, OHIO

JULY 15, 1981

SCALE 1" = 40'

DAN L. DOBSON
REG. SURVEYOR 4270
BELLEFONTAINE, OHIO

INDEXED ON MAP
5601 2P

5-14-15
 **APPROVED**

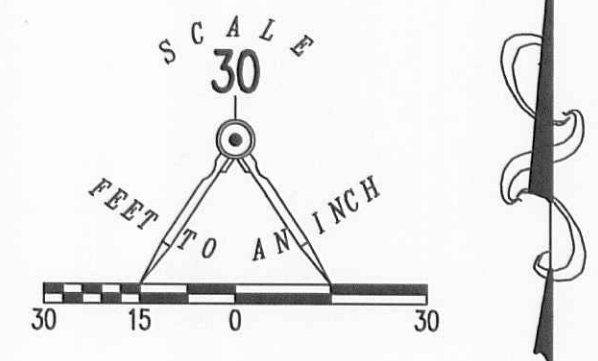
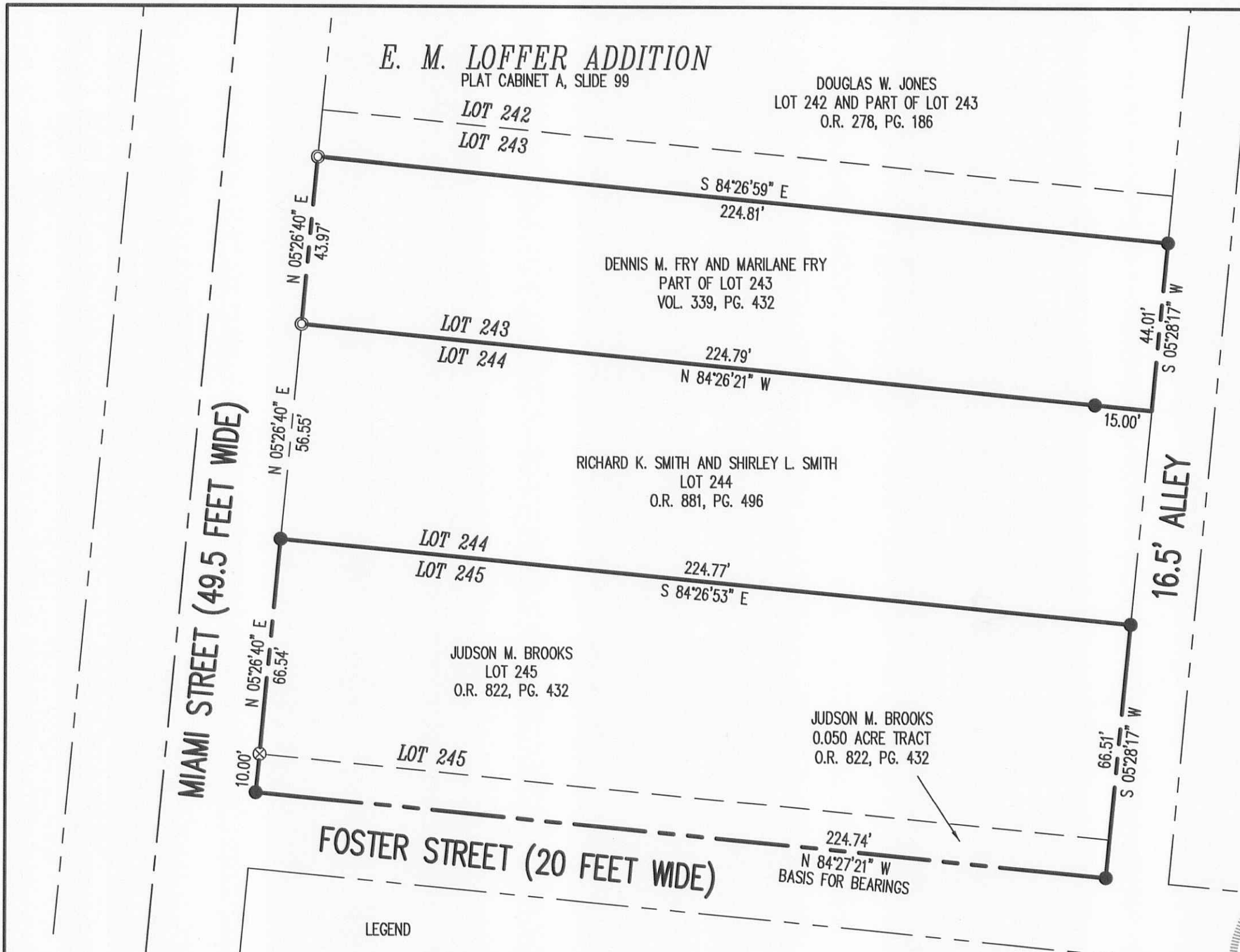

**RETRACEMENT SURVEY OF THE
 DENNIS M. FRY AND MARILANE FRY
 PART OF LOT 243
 VOLUME 339, PAGE 432
 AND JUDSON M. BROOKS
 LOT 245 AND 0.050 ACRE TRACT
 OFFICIAL RECORD 822, PAGE 432
 E. M. LOFFER ADDITION
 PLAT CABINET A, SLIDE 99
 VILLAGE OF QUINCY
 SECTION 23, TOWN 3 RANGE 13
 MIAMI TOWNSHIP
 LOGAN COUNTY, OHIO**

SURVEYED BY:

 WILLIAM K. BRUCE
 PROFESSIONAL SURVEYOR 7437
 MAY 7, 2015



COPYRIGHT 2015 BY:
LEE SURVEYING & MAPPING CO., INC.
 117 North Madriver Street
 BELLEFONTAINE, OHIO 43311
 (937) 593-7335
 WWW.LSMINC.US
 surveys@lsminc.us
 ADW D0415 59120415 L-5912-3

2 WORKING DAYS
BEFORE YOU DIG
 CALL TOLL FREE **800-362-2764**
 OHIO UTILITIES PROTECTION SERVICE

INDEXED ON MAP
 56013P