

ACIE HAWKINS SURVEY  
JULY 28, 1990

The following described tract is situated in the State of Ohio, County of Logan, Township of Miami, Village of Quincy and is the east one half of Lot 127 which is shown as Lot 35 of Blackley's Addition in Cabinet A, Slide 93. Said addition is located in Section 23, Town 3, Range 13 of the Between the Miami Rivers Survey. Said tract is Acie Hawkins tract as described in Deed Book Volume 398, Page 54 and is more fully described as follows:

Beginning at a 5/8 inch diameter bar set 70.35 feet easterly from the northwest corner of Lot 127, said bar being the northeast corner of Sandra K. King's tract as described in Official Records Volume 6, Page 921;

Thence with the south line of New Street South-84°-30'-11"-East 70.35 feet to a 5/8 inch diameter iron bar set in the east line of Canby Street;

Thence with the east line of Canby Street South-5°-29'-49"-West 184.45 feet to a 5/8 inch diameter iron bar set in the north line of the Consolidated Rail Road's right of way as shown on drawing R-46;

Thence with the north line of said rail road South-86°-38'-57"-West 72.02 feet to the southeast corner of Ella M. Robinson's tract as described in Official Records Volume 105, Page 291;

Thence with the east line of Ella Robinson's tract and the east line of Sandra King's tract North-5°-44'-07"-East 195.53 feet to the place of beginning.

This description is based upon a field survey performed on July 28, 1990 and the basis of bearing is the centerline of Carlisle Street (N. 5° 57' 00" E.)

*Leslie H. Geeslin*

LESLIE H. GEESLIN  
REG. NO. 5248  
RUSHSVLVANIA, OHIO



INDEXED ON MAP  
8060 1D

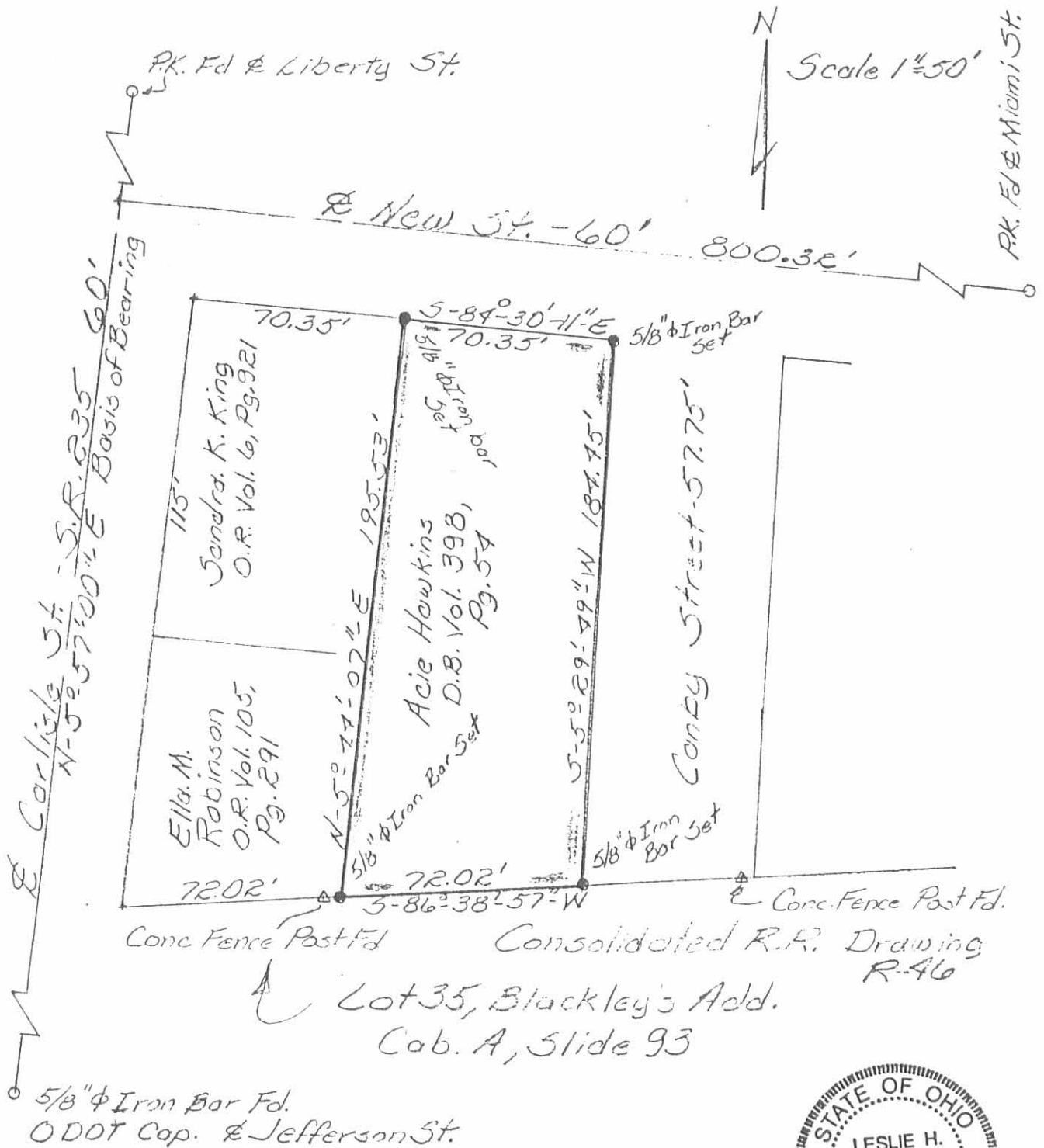

Consolidated R.P. Drawing  
 R-46  
 Lot 35, Blackley's Add.  
 Cab. A, Slide 93



Survey of the East 1/2  
 Lot 127 in the Village  
 of Quincy, Miami Twp.  
 Logan Co., Ohio  
 Sec. 23, T. 3, R. 13 B.M.R.S.  
 July 28, 1990

Leslie H. Geeslin  
 Leslie H. Geeslin  
 Reg. No. 5248  
 Rushsylvania, OH

INDEXED ON MAP  
 2005 IP By JKC

Received 7-13-95 OK JCH

**LESLIE H. GEESLIN**

**REGISTERED SURVEYOR 5248**

**P. O. BOX 274**

**RUSHSVLVANIA, OHIO 43347**

**TELEPHONE: (513) 468-2793**

KING SURVEY

July 12, 1995

The following described real estate situated in the State of Ohio, County of Logan, Township of Miami, being part of the west half of Lot 127 of the Village of Quincy and more particularly described as follows:

Beginning at 5/8 inch iron bar set at the northwest corner of Lot 127 at the intersection of the south side of New Street with the east side of Carlisle Street.

Thence with the south side of New Street S. 84° 30' 11" E. 70.35 feet to a 5/8 inch iron bar found that is N. 84° 30' 11" W. 70.35 feet from a 5/8 inch iron bar found at the northeast corner of Lot 127.

Thence S. 5° 17' 07" W. 115.00 feet to a 5/8 inch iron bar set.

Thence N. 84° 30' 03" W. 71.68 feet to a 5/8 inch iron bar set in the east line of Carlisle Street.

Thence with said east line N. 5° 57' 00" E. 115.00 feet to the place of beginning.

The above described tract having 0.188 acre more or less and being a new survey of the premises described in O. R. Vol. 6 Page 921 ( North 115 feet of the west half of Lot 127 ).

Bearings are based on an assumed bearing ( N. 5° 57' 00" E. ) for the east line of Carlisle Street in this field survey by Leslie H. Geeslin on July 12, 1995.



*Leslie H. Geeslin*

8060 2D

LEGEND

A = 5/8" IRON BAR FOUND

B = 5/8" IRON BAR SET

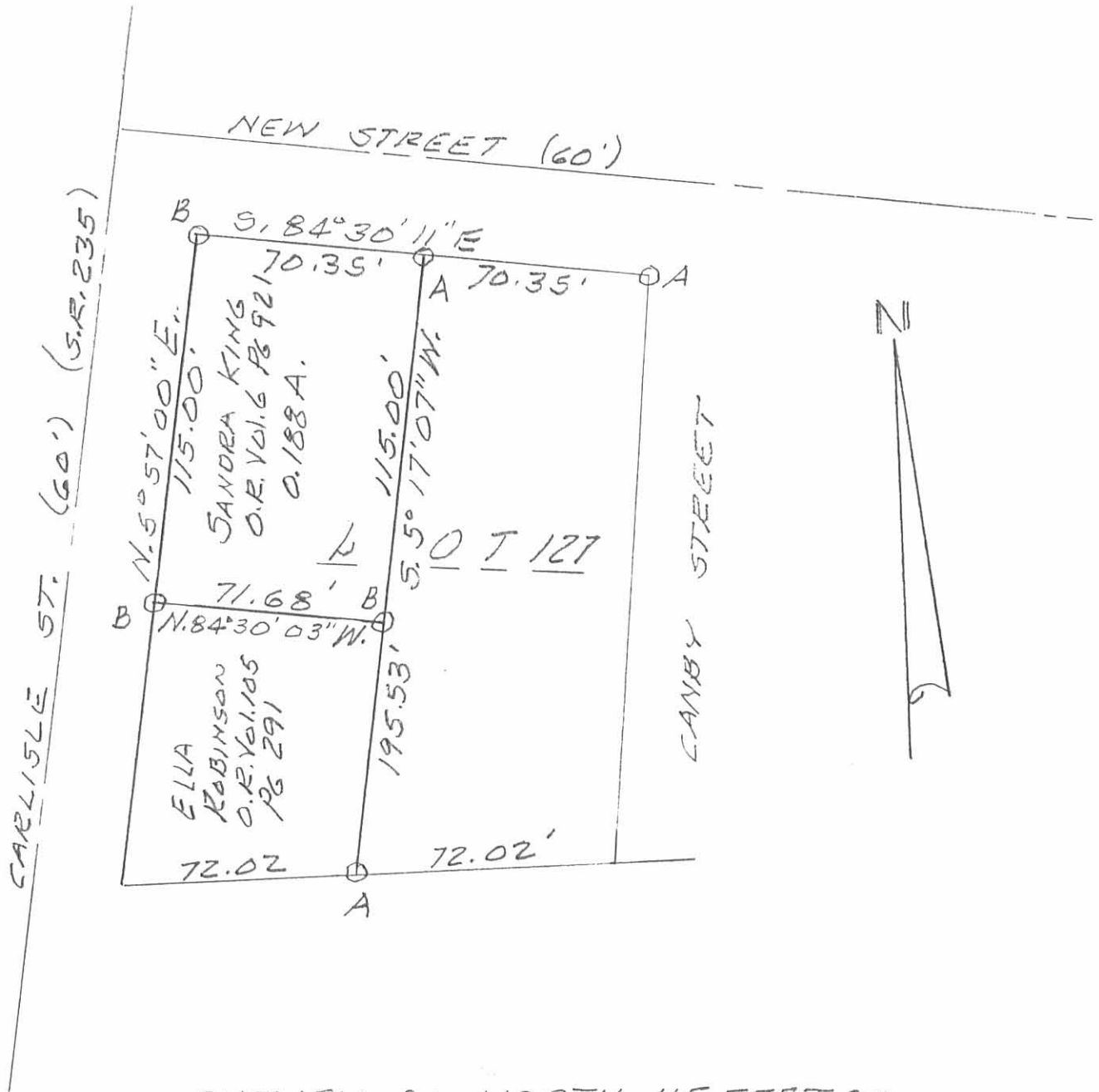

SURVEY OF NORTH 115 FEET OF THE WEST HALF OF LOT 127 OF THE VILLAGE OF QUINCY, MIAMI TOWNSHIP, LOGAN CO., OHIO FOR SANDRA KING.

JULY 12, 1995.  
SCALE: 1" = 50'

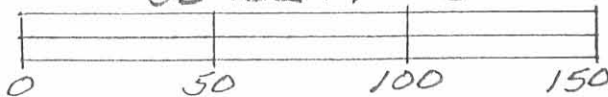

*Leslie H. Geeslin*

LESLIE H. GEESLIN  
RUSHSVLVANIA, OHIO  
PH 513-468-2793

INDEXED ON MAP  
8060 2P