

KIRK SURVEY RICHLAND TWP SURVEY

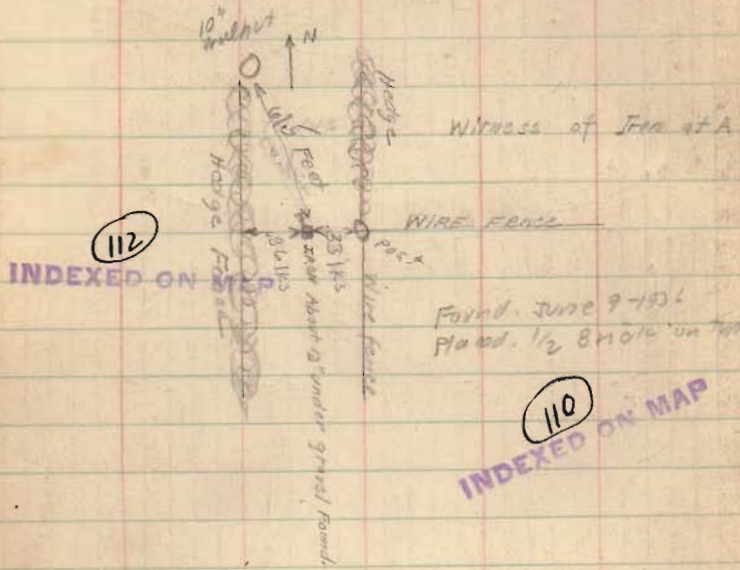

112

INDEXED ON MAP

110

INDEXED ON MAP

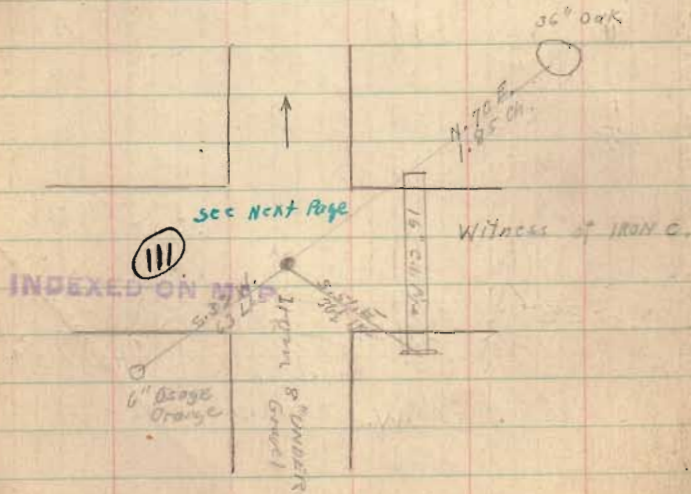

111

INDEXED ON MAP

Oct. 2, 1924
Wright
Mr. Kirk
Mr. Kahle (Lawyer)
Fine Day.

Oct. 3 1924
Wright
Hoover
Mr. Kirk.

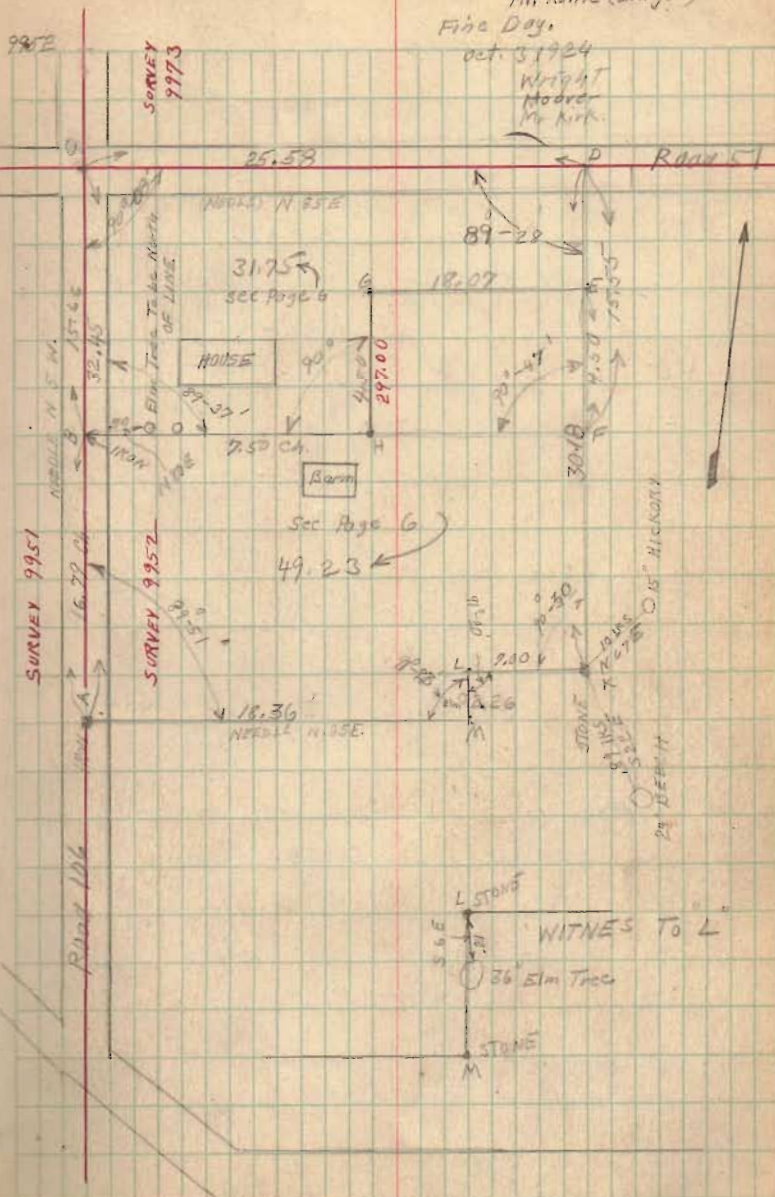

NORTHWOOD (OVCA)

Kirk Survey Richland Twp.

- A - Old Iron found
- B - Iron placed by Wright (Harrow Teeth)
B is on line with A & C.
- C - Old Iron found.
- D - Stake by Wright
- E " " "
- F " " "
- G Harrow Teeth by Wright
- H " " " "
- K Old Stone found.
- L " " " (Stone ³/₄ Tile.)
- M " " " "

Temporary Stake was set at G. On day time survey was made. This was moved south 1/2 chain on Oct. 1924 Making the average 33.85 on North side and 47.23 on South side

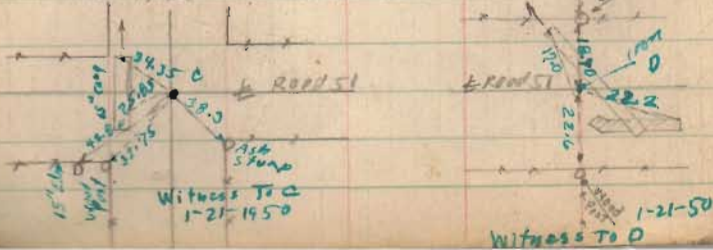

Kirk-Forsyth
Surrey
17.70 Acres
Jan. 21-1950
Not old.
F.F. Wright
V. Detrick

Oct 2 1924
FINE DAYS.
(sighted from G to Iron on & Road #107 Fairview Pike Sec Book 500 Page 34)

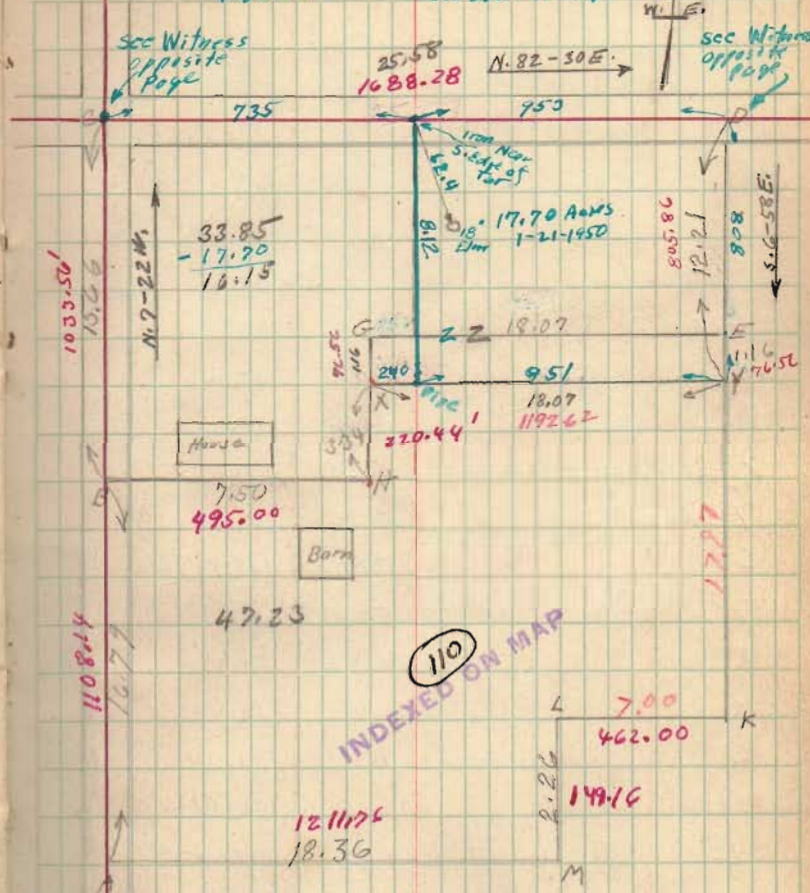

BCDEGHM =	31.75	Acres	See page 5
GEYX	=	2.10	"
		33.85	For North side of Farm
BHGEFKLMA =	49.33	Acres	See page 5
GEYX		2.10	"
	47.23		For south side