

KIRK SURVEY RICHLAND TWP SURVEY

10" Walnut

Witness of Iron at A

WIRE FENCE

Found June 9-1931
Placed 1/2 8 pole on top

INDEXED ON MAP

INDEXED ON MAP

36" Oak

N. 70 E.
1.95 CH.

Witness of IRON C.

See Next Page

INDEXED ON MAP

III

6" Orange
Orange

Iron
& WOODS
Gravel

15' CHAIN

9972

SURVEY
9973

26.58

MARKS N 85 E

31.75
sec Page 6

HOUSE

7.50 CH.

Barn

Sec Page 6
49.23

SURVEY 9951

SURVEY 9952

18.36
NEEDLE N 85 E.

L STONE

WITNES TO L

36" Elm Tree

STONE

NORTHWOOD

(OVCA)

Fine Day.

Oct. 3 1924

Wright
Moore
Mr Kirk.

ROAD 51

89-29

18.07

18.07

30.18

30.18

30.18

30.18

30.18

30.18

30.18

30.18

30.18

30.18

30.18

30.18

30.18

NORTHWOOD

(OVCA)

NORTHWOOD

(OVCA)

Kirk Survey Richland Twp.

- A - Old Iron found
- B - Iron placed by Wright (Harrow Teeth)
B is on line with A & C.
- C - Old Iron found.
- D - Stake by Wright
- E " " "
- F " " "
- G Harrow Teeth by Wright
- H " " " "
- K Old Stone found.
- L " " " (Stone ³/₄ Tile.)
- M " " "

Temporary Stake was set at G. On day the survey was made. This was moved south like chains on Oct. 1924 Making the average 33.85 on North side and 47.23 on South side

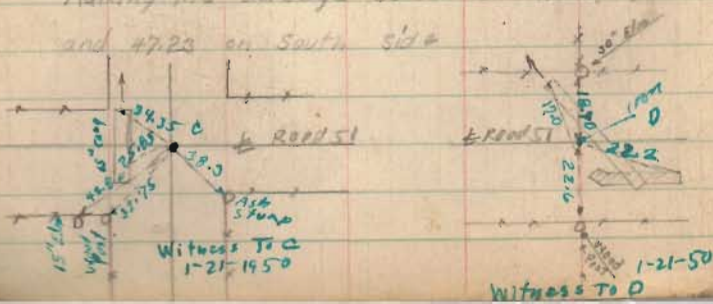

Kirk-Forsyth
Survey
17.70 Acres
Jan. 21-1950
Wit. C. Wright
F. F. Wright
V. D. Detrick.

Oct 2nd to 3rd 1924
FINE DAYS.
(sighted from G to Iron on E Road #107 Fairview Pike Sec Book 500 Page 34)

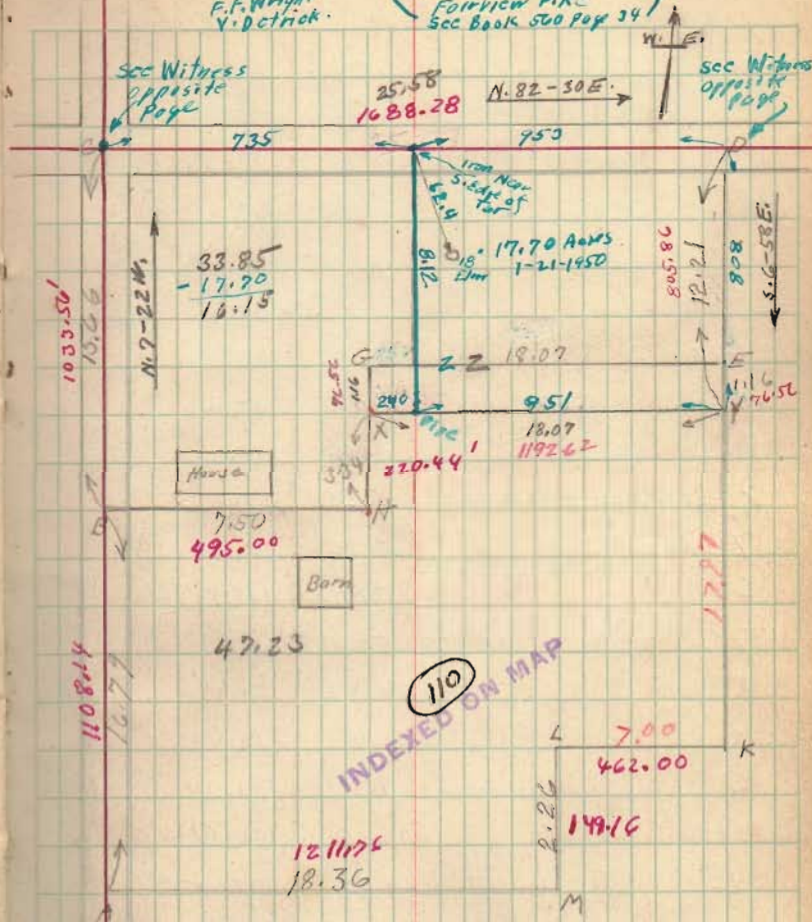

INDEXED ON MAP
110

$$\begin{aligned}
 BCDEGM &= 31.75 \text{ Acres See page 5} \\
 GEYX &= 2.10 \text{ " For North side of Farm} \\
 &= \frac{2.10}{33.85} \\
 BHGEKLMA &= 49.33 \text{ Acres See Page 5} \\
 GEYX &= 2.10 \text{ " For South side} \\
 &= 47.23
 \end{aligned}$$