

S. R. Mc Cracker

A. Roebuck

N 83 E
25.53

Cement Post

Cement Post

LANDS OF

(983) 1P

INDEXED ON MAP

L.T. ⁷/_{and} ² C.A. EMERY

AS DEEDED TO THEIR CHILDREN

JUNE 23, 1916

SURVEY 9970

RICHLAND TOWNSHIP

LOGAN COUNTY

OHIO

Book D Page 68

I. B. Johnston
- and -
Ada. L. Johnston

132.07 a.

May G. Durr

41.87

N 7 1/2 W

25.52
S 8 E
W. E. Summey

Stone

36.79

S 7 E

Byron Carnes

S 83 1/2 W
13.43
Gas Pipe

Bar

8.59

Cement Post

51.20

Myra Leasure

N 7 1/4 W

20.47
N 7 W

D

Bar

S 82 W
12.07

Bar

Post

N 83 E
25.35

Stone

51.85

Mary Roebuck

R. F. Elder
- and -
Nellie E. Elder

130.45 a.

J. M. Liggitt
- and -
Cecil M. Liggitt

127.07 a

39.61

51.64

S 7 E

S 6 1/2 E

R. S. Kitcher

Miami River

Rt. of way

Bridge

Coat Ditch

25.25

S 83 1/4 W
25.07

Stone

S.E. Corner of Survey 9970

B-23

B-23

LESLIE H. GEESLIN
REGISTERED SURVEYOR NO. 5248
P. O. BOX 274
RUSHSVLVANIA, OHIO 43347

PHONE: (513) 468-2793

YODER TO MILLER SURVEY

May 23, 1977

The following described real estate situated in the State of Ohio, County of Logan, Township of Richland and being part of Virginia Military Survey No. 9970 and being more particularly described as follows:

Beginning at an iron bar at a southwesterly corner of Benjamin J. Miller's 132.07 acre tract as described in D. B. Vol. 352 page 183; thence with said Miller's south line N. 82° 00' E. 796.80 feet to a 1/2" pipe in the west line of Wallace Byler's 129.67 acre tract as described in D. B. Vol. 352 page 853; thence with said Byler's west line S. 7° 18.3' E. 63.00 feet to a 1/2" pipe; thence S. 82° 00' W. 796.72 feet to a 1/2" pipe in a westerly line of said Benjamin J. Miller projected; thence with said projected line N. 7° 22.5' E. 63.00 feet to the place of beginning.

Containing 1.15 acres more or less.

The above described 1.15 acres being on the north end of the east side of Eldon T. Yoder's 125.81 acre tract as described in D. B. Vol. 364 page 439.

Reference is hereby made to a plat of this description on file with the Logan County Engineer.

I hereby certify that the above is a true and accurate description of a survey made by me.

Leslie H. Geeslin



2D

LEGEND:
 A = 1 1/4" PIPE FOUND
 B = 1" IRON BAR FOUND
 C = 1/2" PIPE SET

BENJAMIN J. MILLER
 132.07 AC.

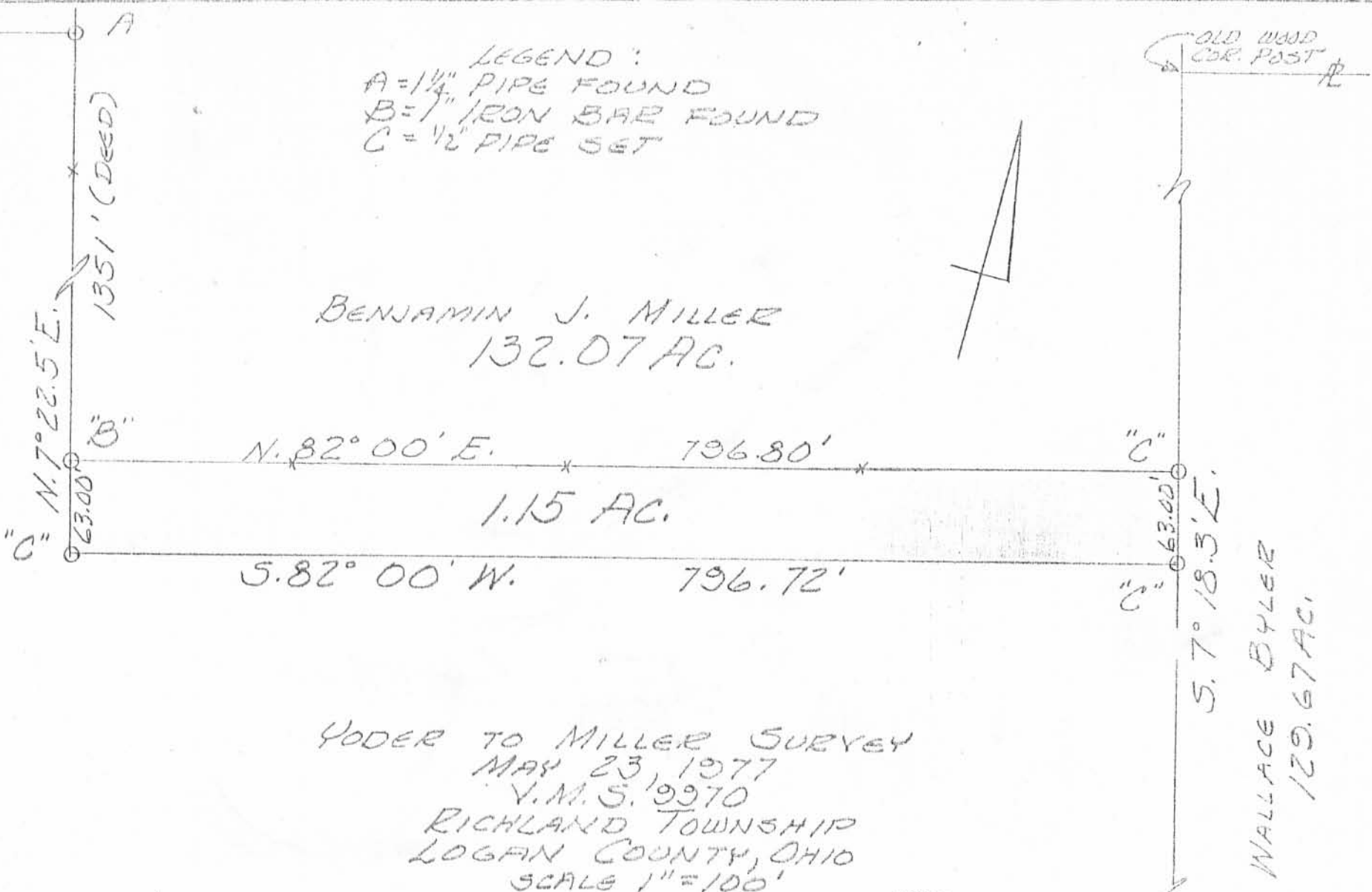

YODER TO MILLER SURVEY
 MAY 23, 1977
 V.M.S. 19970
 RICHLAND TOWNSHIP
 LOGAN COUNTY, OHIO
 SCALE 1" = 100'

REFERENCE:

- DRAWER "R" 983
- D.B. VOL. 352 PG. 183
- D.B. VOL. 352 PG. 853
- D.B. VOL. 364 PG. 430



INDEXED ON MAP
 983 2P

LESLIE H. GEESLIN
 REG. SURVEYOR 5248
 PUSH-SHIVALLA, OHIO

OLD WOOD
 POST ON
 N. SIDE MIAMI
 RIVER

REC'D 3-3-95 smj OK ✓

LESLIE H. GEESLIN
REGISTERED SURVEYOR 5248
P. O. BOX 274
RUSHSVLVANIA, OHIO 43347
TELEPHONE: (513) 468-2793

MILLER SURVEY

February 17, 1995

The following described real estate situated in the State of Ohio, County of Logan, Township of Richland being part of Virginia Military Survey 9970 and more particularly described as follows:

Beginning at a 1/2 inch iron pipe found at the southwest corner of Benjamin Miller's 1.15 acre tract as described in D. B. Vol. 375 Page 534.

Thence with the south line of said 1.15 acre tract N. 82° 00' 00" E. 796.72 feet to a 1/2 inch iron pipe found in the west line of Paul Byler's 126.837 acre tract as described in D. B. Vol. 398 Page 566.

Thence with said Byler's west line S. 7° 18' 18" E. 50.00 feet to a 5/8 inch iron bar set.

Thence S. 82° 00' 00" W. 796.66 feet to a 5/8 inch iron bar set.

Thence N. 7° 22' 30" E. 50.00 feet to the place of beginning.

Containing 0.914 acre more or less.

The above described 0.914 acre tract being part of Eldon Yoder's 125.81 acre tract as described in D. B. Vol. 364 Page 439.

Bearings are based on an assumed bearing (N. 82° 00' 00" E.) for the south line of Benjamin Miller's 1.15 acre tract as described in D. B. Vol. 375 Page 534 in this field survey by Leslie H. Geeslin, Reg. Surveyor 5248 on February 17, 1995



RI A:\09\MILLER.SAM

Leslie H. Geeslin

INDEXED ON MAP
983 3D

REC'D 2-21-95 9:10 AM OK ✓

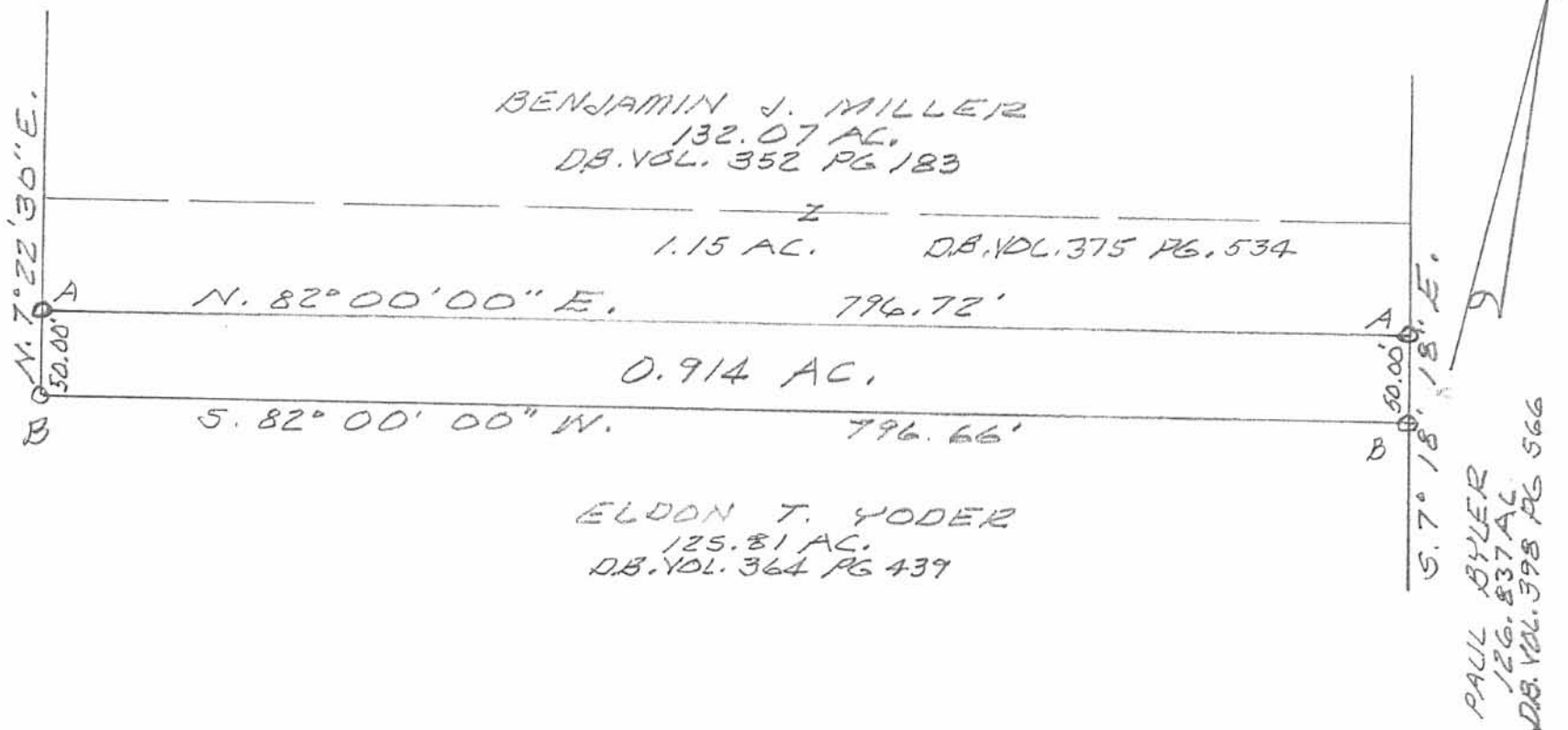

SURVEY OF 0.914 ACRE TRACT
IN VIRGINIA MILITARY SURVEY
9970, RICHLAND TOWNSHIP,
LOGAN COUNTY, OHIO FOR
BENJAMIN MILLER.
FEBRUARY 17, 1995
SCALE: 1" = 100'

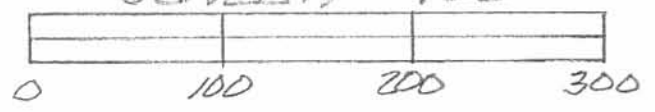

LEGEND:
A = 1/2" IRON PIPE FOUND
B = 5/8" IRON BAR SET



Leslie H. Geeslin

LESLIE H. GEESLIN
PENNSYLVANIA, OHIO
PH 513-468-2173

INDEXED ON MAP
903
3P

Received 6-8-99 OK JGH

LESLIE H. GEESLIN
REGISTERED SURVEYOR 5248
P. O. BOX 274
RUSHSVLVANIA, OHIO 43347
TELEPHONE: (937) 468-2793

MILLER SURVEY

September 24, 1997

The following described real estate situated in the State of Ohio, County of Logan, Township of Richland, being part of Virginia Military Survey 9970, and more particularly described as follows:

Beginning at a 5/8 inch iron bar found at the southwest corner of Benjamin J. Miller, etux's 0.914 acre tract as described in O. R. Vol. 254 Page 116.

Thence with said Miller's south line N. 82° 00' 00" E. 796.45 feet to a 5/8 inch iron bar found in the west line of Paul Byler's 126.837 acre tract as described in D. B. Vol. 398 Page 566.

Thence with said Byler's west line S. 7° 18' 18" E. 30.08 feet to a 5/8 inch iron bar set.

Thence S. 82° 00' 00" W. 796.41 feet to a 5/8 inch iron bar set.

Thence N. 7° 22' 30" W. 30.08 feet to the place of beginning.

Containing 0.550 acre more or less.

The above described 0.550 acre tract being part of Eldon T. Yoder's 125.81 acre tract as described in D. B. Vol. 364 Page 439.

Bearings are based on an assumed bearing N. 82° 00' 00" E. for the south line of Benjamin Miller's 0.914 acre tract in this field survey by Leslie H. Geeslin, Reg. Surveyor # 5248 on September 24, 1997.



Leslie H. Geeslin

INDEXED ON
983

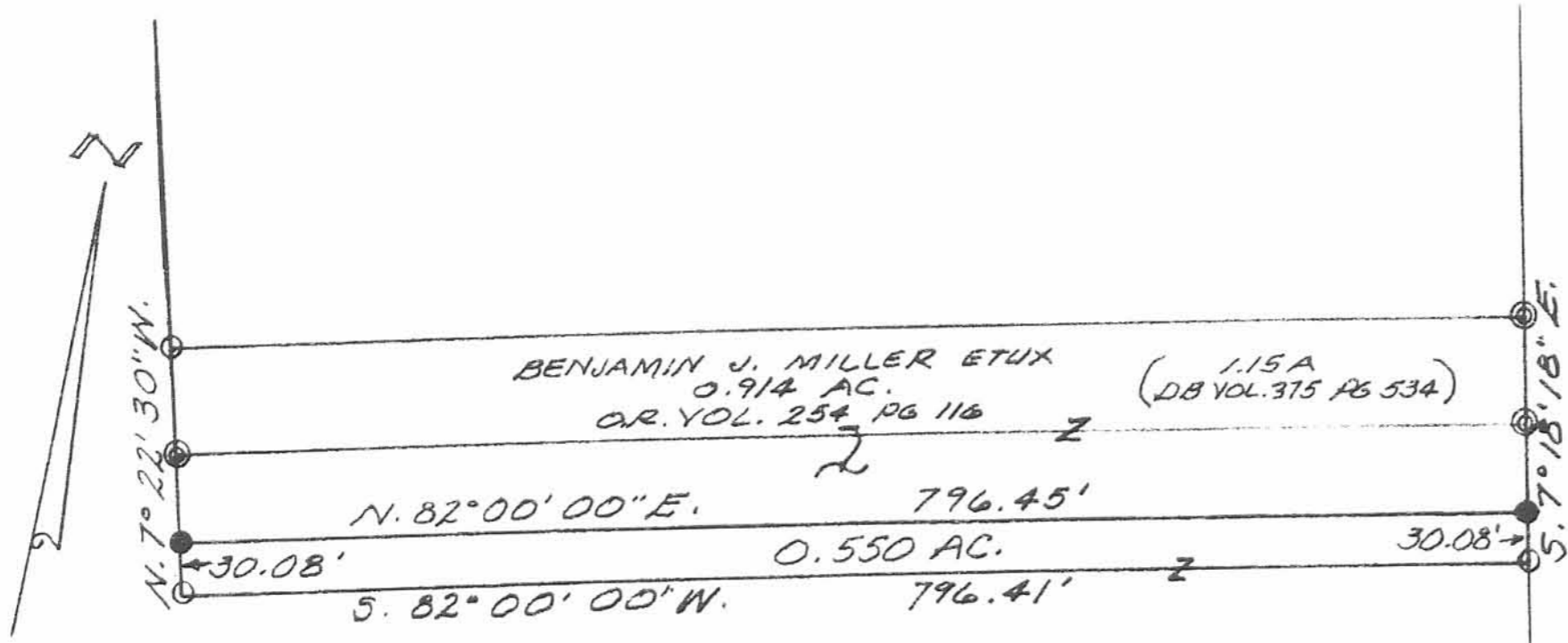

BENJAMIN J. MILLER ETUX
0.914 AC.
OR. VOL. 254 PG 116 (1.15A)
(DB VOL. 375 PG 534)

N. 82° 00' 00" E. 796.45'
0.550 AC.
5. 82° 00' 00" W. 796.41'

PAUL BYLER
126. 837 AC.
DB VOL. 398 PG 566

LEGEND:
 ⊙ = 1/2" IRON PIPE FD.
 ● = 5/8" IRON BAR FD
 ○ = 5/8" IRON BAR SET

ELDON T. YODER
125. 81 AC.
DB VOL. 364 PG 439

SURVEY OF 0.550 ACRE TRACT
IN Y.M.S. 9970, RICHLAND TOWNSHIP,
LOGAN COUNTY, OHIO FOR BENJAMIN
MILLER.

SEPTEMBER 24, 1997
SCALE: 1" = 100'
 0 100 200 300



Leslie H. Geeslin
 LESLIE H. GEESLIN
 RUSHsylvania, OHIO
 PH 937-428-2793