

Painter Survey      Richland Township      August 1952      5.00 Acres

The following described land in Richland Township, Logan County Ohio ,  
and being in V.M.S. 9947

Being five acres out of the N.W. corner of O.J.Painter's 125.28 acre tract  
and being more fully described as follows. Beginning at a point in the  
center of State Highway Number 168 ( U.S. ROUTE Number 33 ) at the  
N.E. corner of Joseph C. Briggs 116.00 acre tract and said beginning  
point being station 438 plus 34 of said State Road as shown on Logan  
County Engineer's Road Plans L - II page 4 thence with the East side  
of said Briggs land S. 7° - 43' E. 558.5 feet to an iron pipe at the  
west side of an eight inch osage orange thence with the present fence  
line N. 83° - 55' E. 387.2 feet to an iron pipe thence N. 7° - 43' W.  
567.4 feet to the center of State Highway Number 168 the last described  
line passing an iron pipe at the south side of the State Road at 537.4  
feet thence with the center of the State Highway S. 82° - 36' W.  
387.0 feet to the place of beginning the last described line passing  
mid way between two concrete right of way posts at 53.0 feet said tract  
containing 5.00 acres.

cc  
E.K.Core,  
Logan County Engineer

ID

INDEXED ON MAP

3339

INDEXED ON MAP

**SURVEY FOR WILLIAM WISCHMEYER  
2.000 Acres  
May 28, 2009**

The following described 2.000 acre tract is situated in the State of Ohio, County of Logan, Township of Richland, V.M.S. 9947, and being part of W. William Wischmeyer and Bobbie Lynn Wilkins' 120.280 acre tract described in Official Record 883, page 708, and said 2.000 acre tract being more particularly described as follows:

Beginning for reference at a magnetic nail set in the centerline of State Route 366 at Station 473+00 as shown on Logan County Engineer's Plan L-11 on file in the Logan County Map Room and being between State of Ohio concrete right of way monuments found 30.07 feet right and left of said magnetic nail set;

Thence South 82°50'00" West 313.77 feet, following the centerline of State Route 366 and the north line of said 120.280 acre tract, to a magnetic nail set and marking the **place of beginning**;

Thence **South 07°10'00" East 396.04 feet**, departing from the centerline of State Route 366 and entering said 120.280 acre tract, passing at 30.00 feet an iron pin set, to an iron pin set;

Thence **South 82°50'00" West 220.00 feet**, continuing through said 120.280 acre tract, to an iron pin set;

Thence **North 07°10'00" West 396.04 feet**, continuing through said 120.280 acre tract and passing at 366.04 feet an iron pin set, to a magnetic nail set in the centerline of State Route 366 and in the north line of said 120.280 acre tract;

Thence **North 82°50'00" East 220.00 feet**, following the centerline of State Route 366 and the north line of said 120.280 acre tract, to the **place of beginning**, containing **2.000 acres**, more or less, and being subject to all valid easements and restrictions of record. Of the above described 2.000 acre tract, 0.151 acre is within the right of way of State Route 366.

The above description was prepared based on an actual field survey made under the supervision of Paul R. Clapsaddle, Registered Surveyor #6140, during the month of "May 2009." Iron pins set are 5/8" by 30" reinforcing rods with caps marked "Clapsaddle RS #6140." Bearings indicated herein are based on South 82°50'00" West for the centerline of State Route 366 with all others based on angles turned.

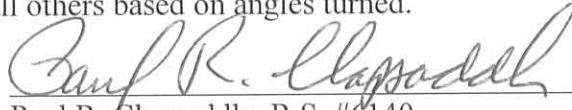
ATTEST:   
Paul R. Clapsaddle, R.S. #6140  
19019 West Darby Road  
Marysville, Ohio 43040  
(937) 747 2599

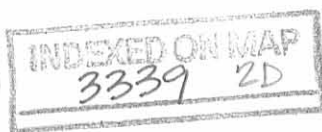

REC'D 6-15-09 SMY OK

# Plat of Survey For William Wischmeyer State of Ohio, County of Logan Township of Richland, V.M.S. 9947

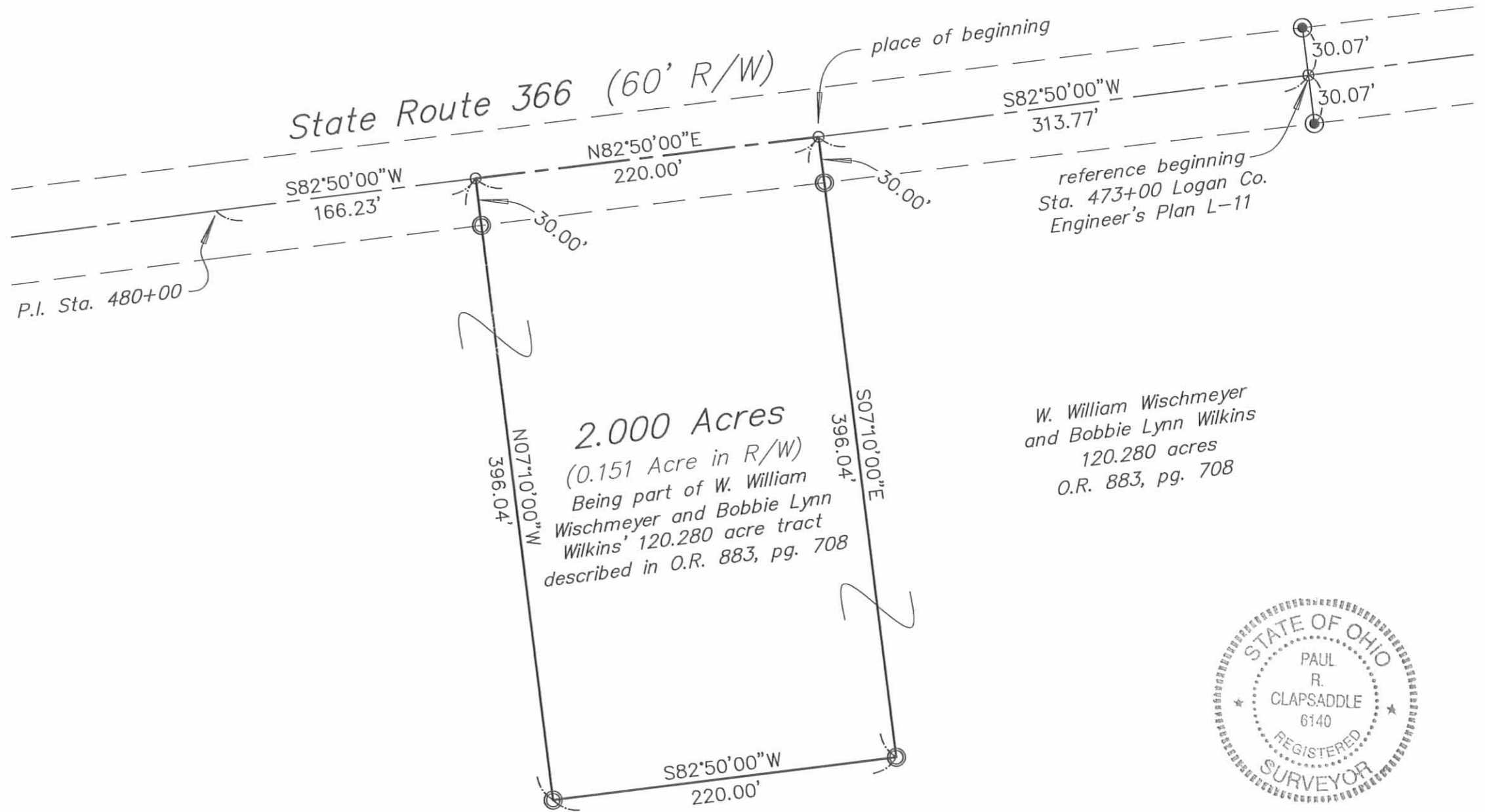

**NOTES:**

Reference deeds are shown hereon.

Bearings indicated hereon are based on South 82°50'00" West for the centerline of State Route 366 with all others based on angles turned.

**LEGEND:**

- ⊙ State of Ohio concrete R/W monument found
- ⊙ 5/8 inch iron pin set with cap marked "CLAPSADDLE RS#6140"
- Magnetic nail set

W. William Wischmeyer  
and Bobbie Lynn Wilkins  
120.280 acres  
O.R. 883, pg. 708



I hereby certify that this plat was prepared from a field survey made under my supervision and that monuments were placed as indicated hereon.

*Paul R. Clapsaddle*

Paul R. Clapsaddle, R.S. #6140

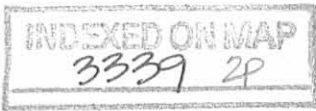

**Paul R. Clapsaddle  
and Associates**

REGISTERED ENGINEERS AND SURVEYORS

19019 WEST DARBY ROAD, MARYSVILLE OHIO 43040  
(937) 747-2599

Paul R. Clapsaddle, P.E., P.S.

Scale: 1"=80'  
Date: May 28, 2009  
Proj: GrahamRick509  
Dwg: GrahamRick509.dwg