

Cronenwett Description

1956
O. K. Shirke

THE JAMES CONNOR SURVEY

The following described real estate being situated in O.V.M.S. No. 9968 and being in Richland Township, Logan County, Ohio.

Commencing at a stone in the south line of the land of Edith Woods and Maude Woods, and being in the west line of the O'Connor Bros. land; thence with south line of Edith Woods and Maude Woods S 81° W 1925 feet passing thru a stone at 1085 feet; S 6° 39' E 120 feet to a stake. Said stake being the beginning point of this description; thence S 6° 39' E 1148.5 feet to a stake at high water mark, passing thru a stake at 1000'; thence following the meander of Indian Lake at high water mark the following 17 courses to stake: N 79° 50 W 164.3 feet; N 47° 54 W 109.3 feet; N 65° 57' W 100.5 feet; N 68° 13 W 100.1 feet; N 54° 57 W 104.4 feet; N 75° 05' W 100.1 feet; N 36° 39 W 122.1 feet; N 69° E 129 feet; S 79° 39 E 118.5 feet; N 11° 21' W 131.3 feet; N 53° 03 E 220.1 feet; N 51° 37 E 108.8 feet; N 5° 05' W 119.8 feet; N 53° 29 W 81.9 Feet; N 47° 22 W 100.7 feet; N 29° 13 W 102 feet; N 24° 18 W 52.5 feet; thence N 81° E 313.1 feet, passing thru a stake at 13.1 feet, to the point of beginning containing 8.06 acres more or less.

The above described tract was surveyed off of a 54 $\frac{1}{2}$ acre tract belonging to James Connor on June 19, 1950.

Description of right of way easement.

Commencing at a point on the east line of the above described tract at a point which is S 6° 39' E 600' from the northeast corner thereof; thence N 81° E 848.5 feet more or less to an existing right of way; thence S 6° 31' E 20 feet; thence S 81° W 848.5 feet more or less; thence N 6° 31' W 20 feet to the place of beginning.

It is the intention of this description to grant a right of

3922

INDEXED ON MAP

1D-1

way easement 20.0 feet wide from the east line of the above tract
easterly to the joint right of way leading to C.H. No. 98.

392

INDEXED ON

15-

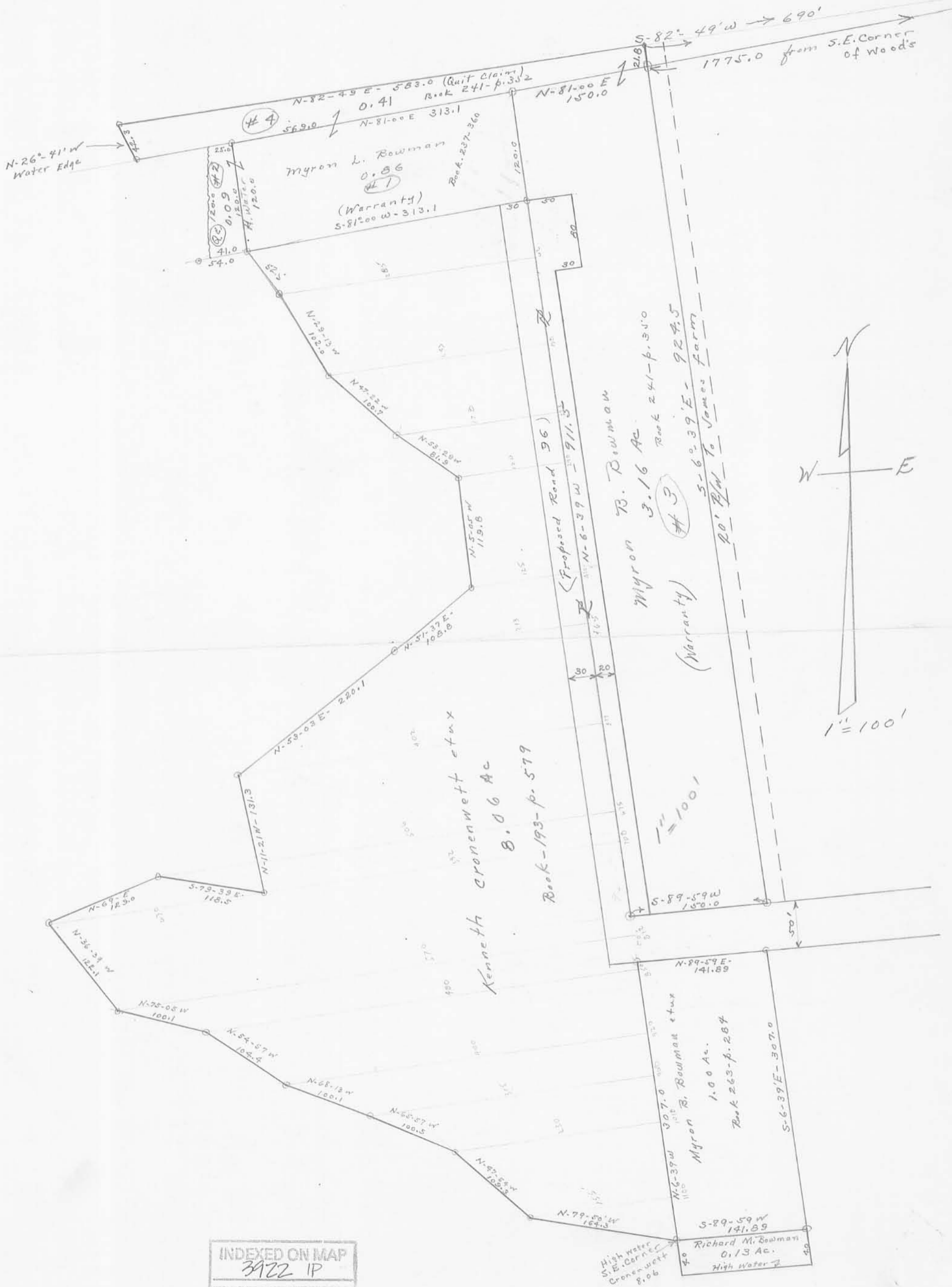

INDEXED ON MAP
3922 IP

