

Bickham Survey Richland Township V.M.S. 9948 (North tract)
0.91 Acre

The following described land in Richland Township, Logan County Ohio
and being in V.M.S. 9948

Beginning at an iron in the center of County Road Number 38 and in the
center of County Road Number 96 and said iron being at the N.W. corner
of V.M.S. 9948 thence with the center of said County Road Number 38 and
with the west side of V.M.S. 9948 S. 5° - 00' W. ~~198.50~~^{1788.00} feet to an iron
said iron being the starting point of this survey thence again with the
center line of Road Number 38 and with the west side of V.M.S. 9948
S. 5° - 00' W. 198.50 feet to an iron (said iron being N. 5° - 00' E.
120.00 feet from an iron at an angle in said Road Number 38) thence
S. 85° - 00' E. 200.00 feet to an iron the last described line passing an
iron in the east side of said road at 30.00 feet thence N. 5° - 00' E.
198.50 feet to an iron thence N. 85° - 00' W. 200.00 feet to the place
of beginning the last described line passing an iron at the east side of
said road Number 38 at 170.00 feet said tract containing 0.91 of one acre.

cc
Logan County Engineer

On Plat Book

INDEXED OR MA

3926

Bickham Survey Richland Township V.M.S. 9948 (~~South~~ Tract)
Jan. 1958 0.75 Acre

The following described land in Richland Township, Logan County Ohio
and being in V.M.S. 9948

Beginning at an iron in the center of County Road Number 38 and in the
center of County Road Number 96 and said iron being at the N.W. corner
of V.M.S. 9948 thence with the center of said Road Number 38 and with
the west line of V.M.S. 9948 S. 5 - 00 W. 2106.50 feet to an iron
at an angle in said road Number 38 said iron being the beginning point
of this survey thence with the west side of V.M.S. 9948 and with the
East side of Thomas O'Conner land S. 5 - 00 W. 50.20 feet to an iron
thence S. 85 - 00 E. 108.90 feet to an iron thence N. 5 - 00 E. 17.00
feet to an iron thence S. 85 - 00 E. 91.10 feet to an iron thence
N. 5 - 00 E. 153.20 feet to an iron the last described line being 200.00
feet east of and parallel with the center line of said Road Number 38
thence N. 85 - 00 W. 200.00 feet to an iron in the center line of said
road Number 38 the last described line passing an iron at the east side
of said Road at 170.00 feet thence with the center of said Road Number 38
S. 5 - 00 W.
120.00 feet to the place of beginning said ~~road~~ tract containing
0.75 of one acre.

cc
Logan County Engineer

INDEXED - 2 MAR

3926

1D-2

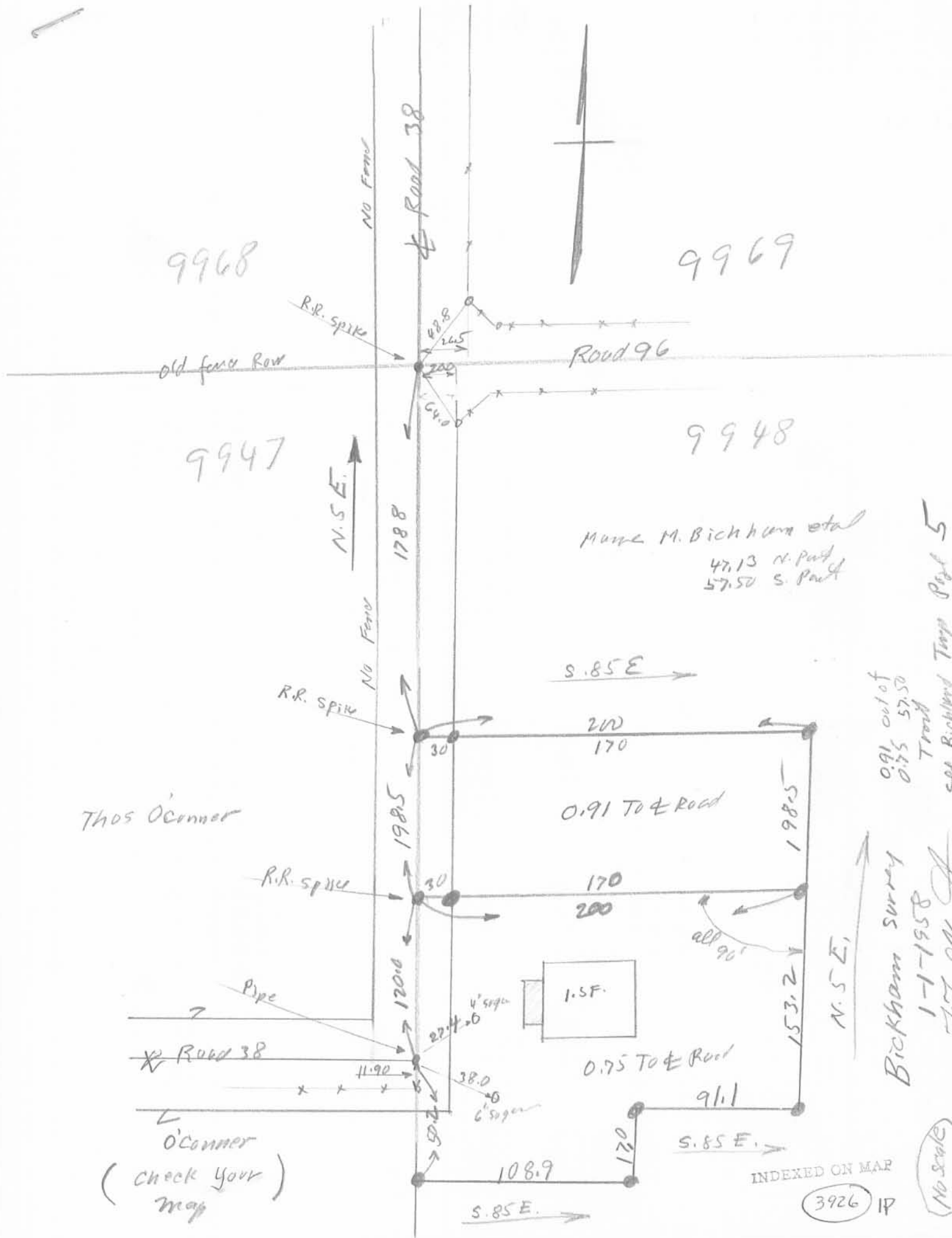

9968

9969

old fence Row

R.R. spike

Road 96

9947

9948

N.S.E. ↑

1788

Munk M. Bickham et al
47.13 N. Part
57.50 S. Part

No Fence

S. 85 E. →

R.R. spike

200
170

THOS O'Conner

0.91 To & Road

0.91 out of
0.75 57.50
Tract
see Richmond Tract Plat 5

R.R. spike

170
200

all 90°

Pipe

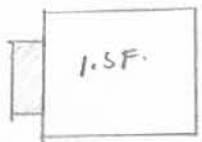

0.75 To & Road

N.S.E. ↑

Road 38

153.2
91.1

O'Conner
(check your map)

S. 85 E. →

108.9

INDEXED ON MAP

S. 85 E. →

3926 IP

No scale

Bickham survey
1-1-1958