

CARTER SURVEY
V.M.S. 10503
RICHLAND TOWNSHIP

December 27, 1965

The following described real estate situated in Richland Township, Logan County, Ohio and being part of Virginia Military Survey 10503 and more particularly described as follows:

Beginning at an iron pin in the center of State Route No. 117 at the southeast corner of C.F. Williams' 1.84 acre tract, said pin being S. 16°54' E. 1505.9 feet from the north line of V.M.S. 10503; thence with the center line of said State Route 117 S. 16°54' E. 225.0 feet to an iron pin; thence S. 73°06' W. 335.0 feet to the center of the old channel of North Fork; thence with the centerline of said channel N. 63°42' W. 67.2 feet; thence continuing with said centerline S. 79°33' W. 124.8 feet; thence continuing with said centerline S. 50°25' W. 106.4 feet to the center of the new channel of the North Fork of the Great Miami River; thence with the centerline of said North Fork N. 29°26' W. 211.1 feet to the southwest corner of C.F. Williams 30.80 acre tract thence with said south line and the south line of said Williams' 1.84 acre tract N. 73°06' E. 652.0 feet to the place of beginning.

Containing 2.97 acres more or less.

The above described tract being part of Joe L. Carter's 14.07 acre tract.

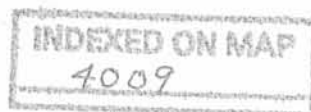

17

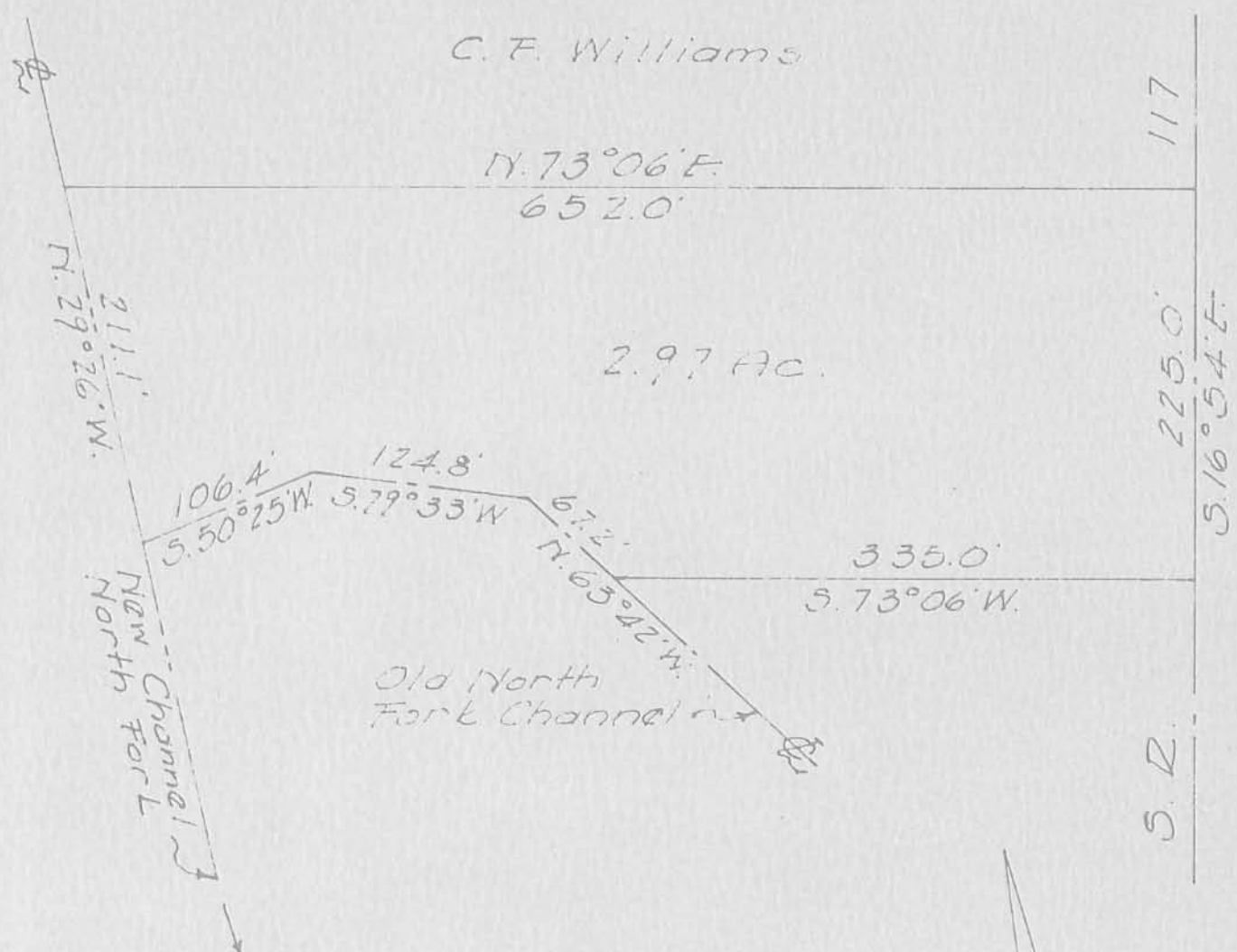

CARTER SURVEY
 V.M.S. 10503
 RICHLAND TOWNSHIP
 DECEMBER 27, 1965
 SCALE 1"=100'



Dan L. Dodson

Dan L. Dodson
 Registered Surveyor 4270
 Bellefontaine, Ohio

1P (4009)

INDEXED ON MAP

(4009)
~~3737~~

CARTER SURVEY
RICHLAND TWP

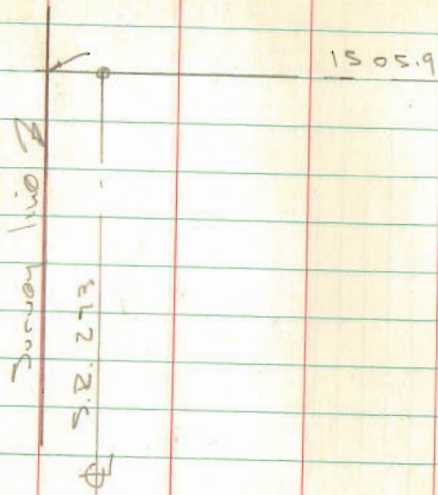

INDEXED ON MAP
4009

Dodson
Whitlow

12/27/65 44

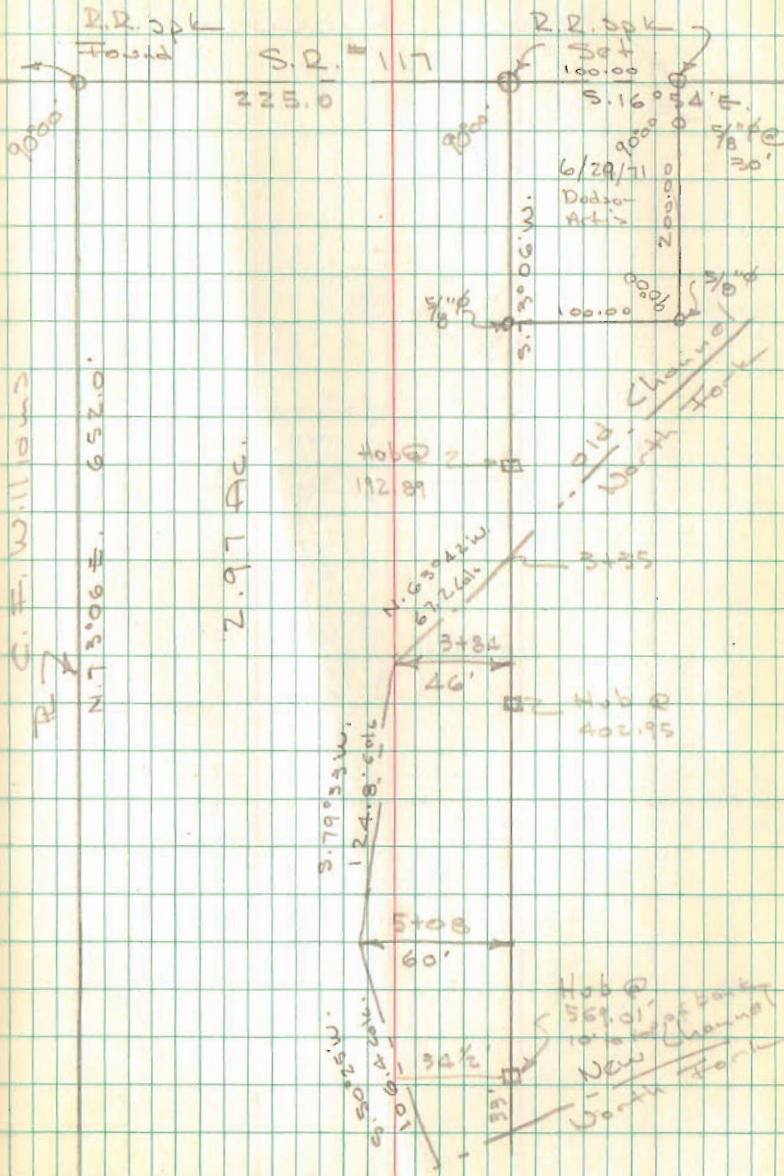

C. F. Williams

N. 73° 06' E. 652.0'

2.97 Ac.

211.7
N. 29° 26' W.