

GILBERT

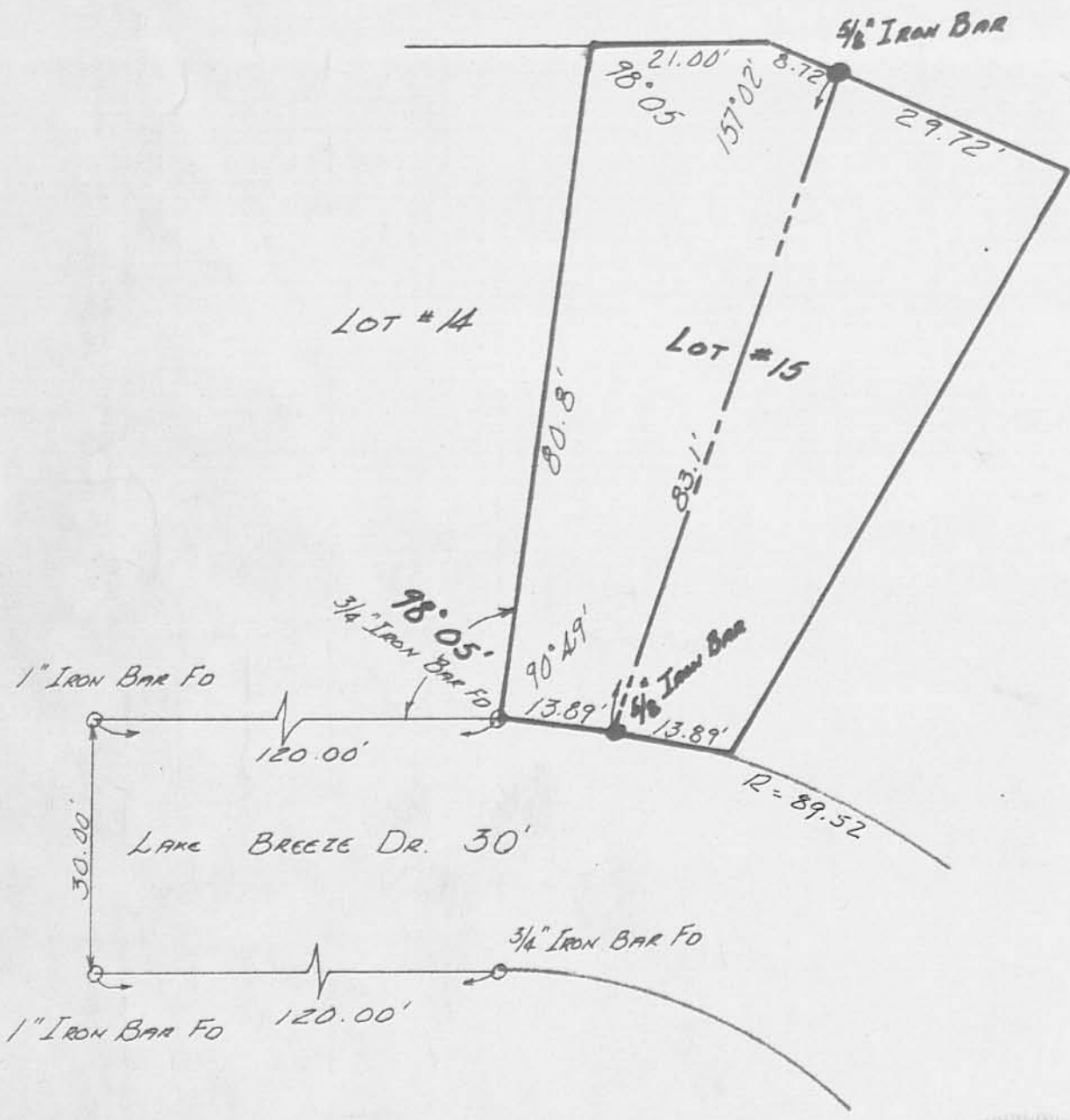

PHILLIPS SURVEY  
 O'CONNOR ALLOTMENT  
 RICHLAND TOWNSHIP  
 LOGAN COUNTY, OHIO  
 APRIL 12, 1969  
 SCALE 1" = 20'



IP  
 4506  
 INDEXED ON MAP

LESLIE H. GEESLIN  
 REG. SURVEYOR #5248

RED 8-5-99 OKGCH

**LEGEND**

- 5/8" IRON ROD SET
- 5/8" IRON ROD FOUND
- 1/2" IRON ROD FOUND

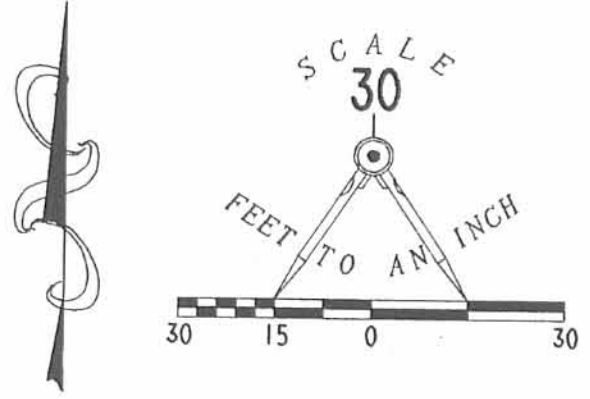

**O'CONNOR ALLOTMENT  
PLAT CABINET A. SLIDE 239**

INDIAN LAKE

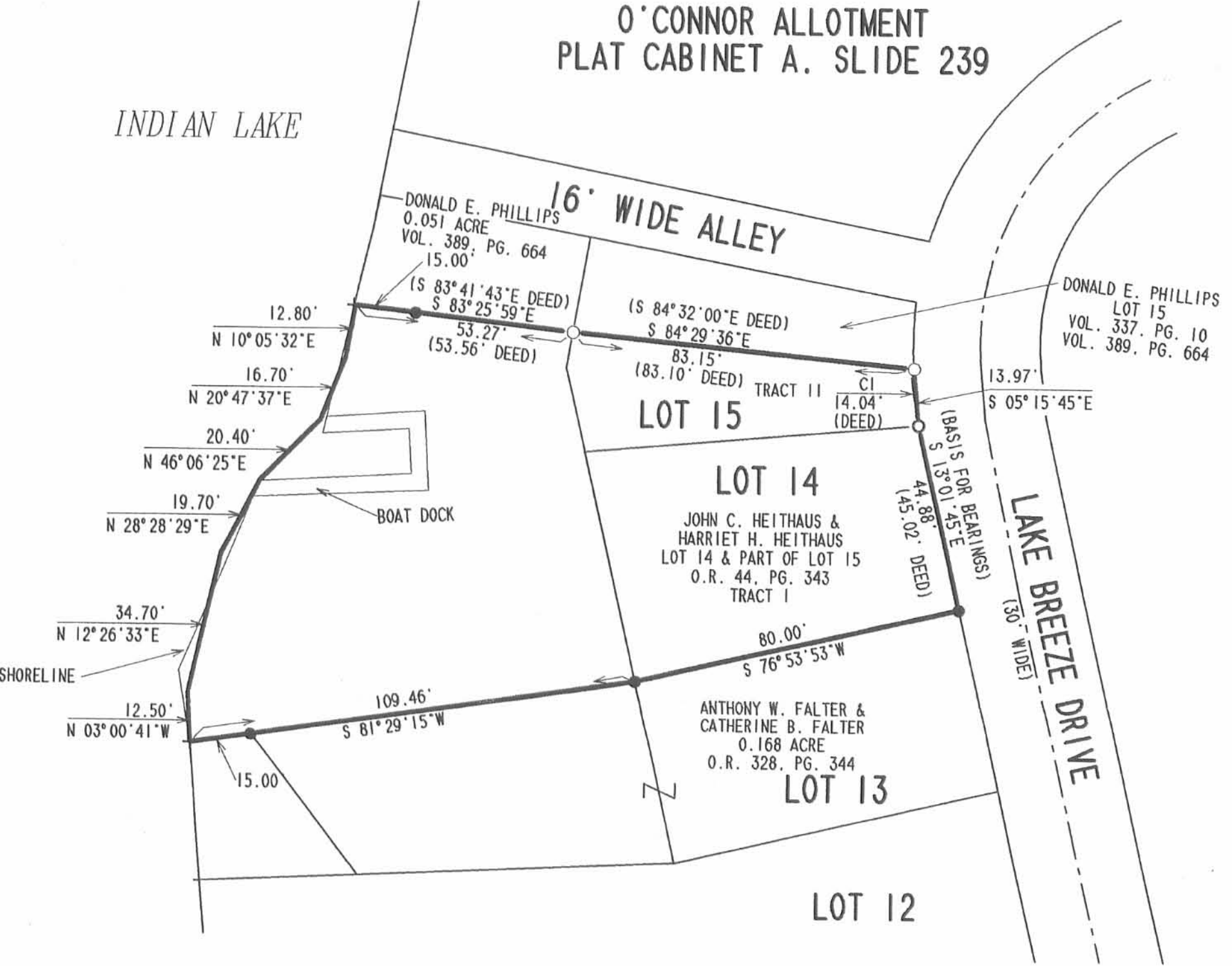

CURVE	DELTA ANGLE	RADIUS	ARC	TANGENT	CHORD	CHORD BEARING
C 1	8° 59' 17"	89.52'	14.04'	7.04'	14.03'	N 08° 32' 07" W

**RETRACEMENT SURVEY  
OF THE  
JOHN C. HEITHAUS &  
HARRIET H. HEITHAUS  
LOT 14 & PART OF LOT 15  
AND LAKELANDS  
O'CONNOR ALLOTMENT  
PLAT CABINET A. SLIDE 239  
OFFICIAL RECORD 44, PAGE 343  
VIRGINIA MILITARY SURVEY 13393  
RICHLAND TOWNSHIP  
LOGAN COUNTY, OHIO**



ORIGINAL STAMP IN GREEN

SURVEYED BY:

*Jeffrey I. Lee*  
JEFFREY I. LEE  
PROFESSIONAL SURVEYOR 6359  
JULY 26, 1999

COPYRIGHT 1999 BY:  
**LEE SURVEYING & MAPPING CO., INC.**  
117 North Madriver Street  
BELLEFONTAINE, OHIO 43311  
(937) 593-7335

2 WORKING DAYS  
**BEFORE YOU DIG**  
CALL TOLL FREE **800-362-2764**  
OHIO UTILITIES PROTECTION SERVICE.

INDEXED ON MAP  
4506 2P

D-349 HEITHAUS L-2771-3 8/11/99