

WILLEKE SURVEY
V.M.S. 9950
RICHLAND TOWNSHIP
July 9, 1969

TRACT NO. 1

The following described real estate situated in Richland Township, Logan County, Ohio and being part of Virginia Military Survey 9950 and more particularly described as follows:

Commencing at an iron bar in the center of County Highway No. 39 at Station 192+92.3 as shown in Logan County Engineers field book 579, page 26; thence N.51° 50'W. 25.0 feet to the northeast corner of George H. Randall's 0.56 acre tract, passing an iron bar at 22.3 feet, said corner being the beginning point of this description; thence continuing with said Randall's north line N.51° 50'W. 169.0 feet to an iron bar; thence N.38° 10'E. 184.5 feet to an iron bar; thence S.51° 50'E. 169.0 feet to an iron bar in the north right of way line of said C.H. No.39; thence with said right of way line, being parallel to and 25.0 feet north of centerline of said road, S.38° 10'W. 184.5 feet to the place of beginning.

Containing 0.72 of an acre more or less.

The above described tract being 0.35 acre out of Wayne E. Willeke's 0.54 acre tract and 0.37 acre out of Wayne E. Willeke's 0.91 acre tract.

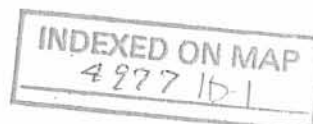

WILLEKE SURVEY
V.M.S. 9950
RICHLAND TOWNSHIP
July 9, 1969

TRACT NO. 2

The following described real estate situated in Richland Township, Logan County, Ohio and being part of Virginia Military Survey 9950 and more particularly described as follows:

Commencing at an iron pin in the center of County Highway No. 39 at Station 194+76.8 as shown in Logan County Engineers field book 579, page 26; thence N.51° 50'W. 25.0 feet to an iron bar in the north right of way line of road, said iron bar being the beginning point of this description; thence continuing N.51° 50'W. 169.0 feet to an iron bar; thence N.38° 10'E. 184.5 feet to an iron bar at the southwest corner of Thurman C. Shafer's 0.20 acre tract; thence with said Shafer's south line S.51° 50'E. 169.0 feet to an iron bar in the north right of way line of said C.H. No. 39; thence with said right of way line, being parallel to and 25.0 feet north of the centerline of said road, S.38° 10'W. 184.5 feet to the place of beginning.

Containing 0.72 of an acre more or less.

The above described tract being 0.19 acre out of Wayne E. Willeke's 0.54 acre tract and 0.53 acre out of Wayne E. Willeke's 0.91 acre tract.

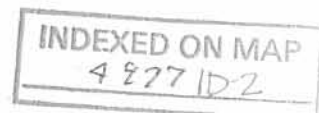

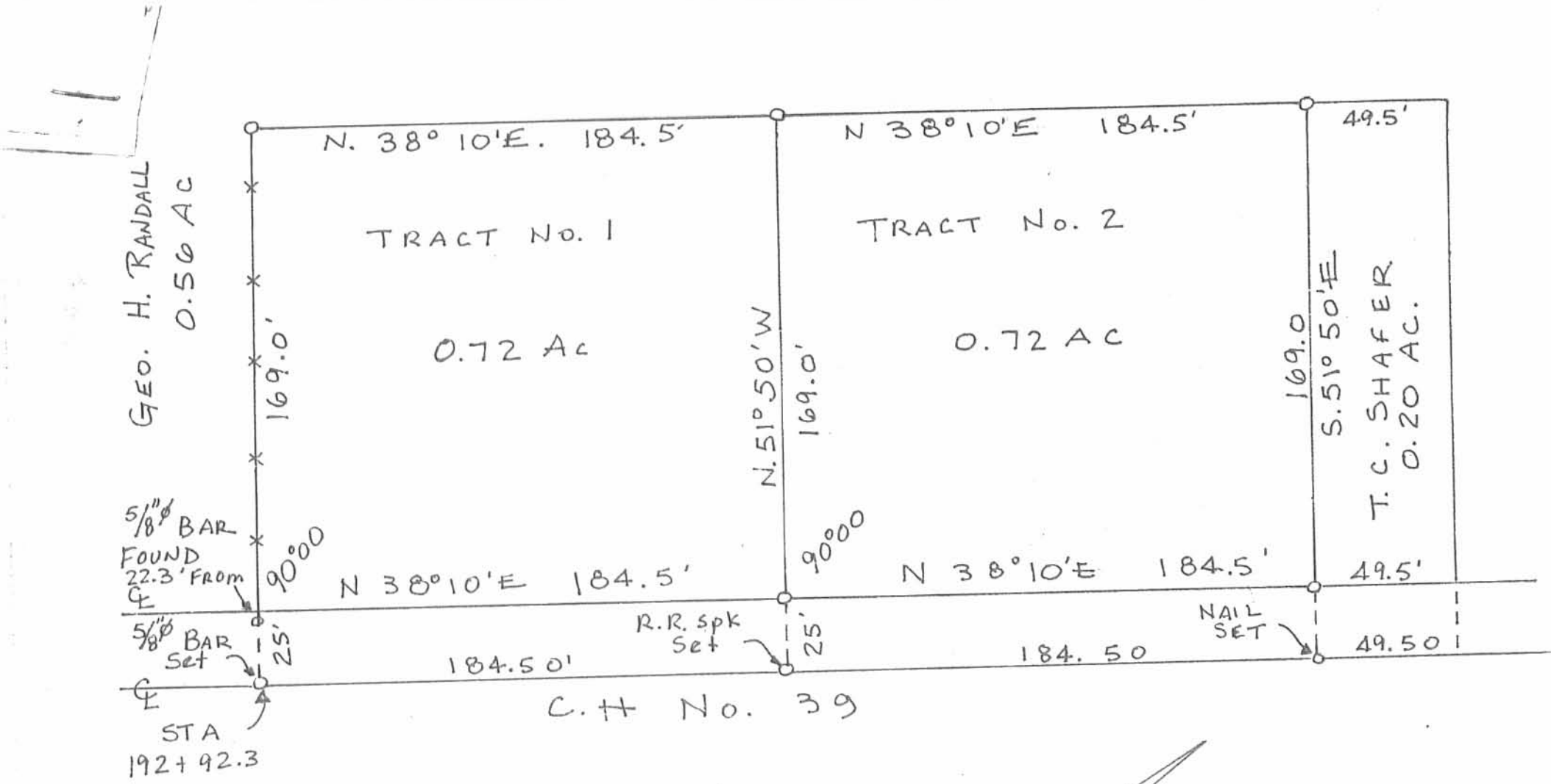

WILLEKE SURVEY
 VMS. 9950

RICHLAND TOWNSHIP
 LOGAN COUNTY, OHIO
 JULY 9, 1969
 SCALE 1" = 50'
 0 = 5/8" ϕ BAR SET

INDEXED ON MAP
 1977 IP

DAN L. DODSON
 REG. SURVEYOR 4270
 BELLEFONTAINE, O.

18

WILLIAMS SURVEY
NEW RICHMOND

See F.B. 579 pg. 25-27 for
Survey of C.H. 39

168.5	194.0
22.3	190.8
190.8	3.2

INDEXED ON MAP
4977

Dutton
Atlas

719/69 27

