

The following described real estate situated in the Township of Richland, County of Logan, State of Ohio and being a part of Virginia Military Survey No. 9950 and being more particularly described as follows:

Beginning at a R. R. Spike set in the centerline of C. H. No. 96, that is N. 83° 30' E. 2,267.12 feet from a stone in the centerline of C. H. No. 96 at the northwest corner to V. M. S. No. 9950, said R. R. Spike being the northwest corner of this survey and the northeast corner to an existing 25 feet lane;

Thence continuing with the centerline of C. H. No. 96, N. 83° 30' E. 246.80 feet to a R. R. Spike set;

Thence S. 43° 43' W. 453.35 feet to an iron bar set, passing through an iron bar set at 39.04 feet;

Thence N. 67° 44' W. 50.65 feet to an iron bar set in the east line of said existing 25 feet lane;

Thence with the east line of said lane, N. 22° 16' E. 302.93 feet to the place of beginning, passing through an iron bar set at 268.76 feet, containing 0.998 Acres, more or less.

Of the above described tract, there is 0.048 Acres out of Ursula Gillen's present 85.29 Acre tract (Tax Duplicate) and 0.950 Acres out of Ursula Gillen's present 30.27 Acre tract (Tax Duplicate). Of the above described tract there is 0.163 Acres in the right of way of C. H. No. 96.

I hereby certify that this is a accurate description of a survey made by me on July 17, 1982.

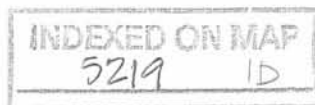

Daniel E. Gilbert
Daniel E. Gilbert, P.S.
Reg. Sur. No. 5402
1041 N. Main St.
Bellefontaine, Ohio 43311

RONALD W. BANTA
28.50 AC.

JAMES P. BLAIR ETUX
0.62 AC.

C.H. No. 96

60' R/W.

V.M.S. 9971

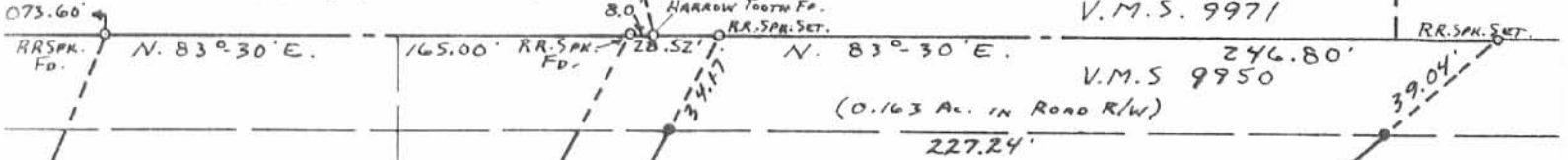

TOTAL - 0.998 ACRES.

(0.950 AC.)

● - 5/8" X 30" REBARS SET.

RICHARD E. GILLEN ETUX
(8-21-72)
VOL. 343 P. 47
0.78 AC.

EXISTING G.W.
N. 22°-16' E.
(0.018 AC.)
50.65'
N. 67°-44' W.

IRON BAR
FO.

URSULA GILLEN
(8-23-77)
VOL. 372 P. 223

47.340 AC.
- .048
47.292 AC.

31.25
- 0.95
30.30 AC.

TRACT II PAR. 3 B
47.34 AC.
TRACT II PAR. 2
31.25 AC.

5219 IP

INDEXED ON MAP

GILLEN SURVEY
V.M.S. No. 9950
RICHLAND TOWNSHIP
LOGAN COUNTY, OHIO
JULY 17, 1982

SCALE: 1" = 60'

SURVEYED AND PLATTED BY:
DANIEL E. GILBERT, P.S.
REG. SUR. No. 5402
1041 N. MAIN ST.
BELLEFONTAINE, OHIO 43311

GILLEN SURVEY
V.M.S. 9950
RICHLAND TOWNSHIP
January 31, 1970

The following described real estate situated in Richland Township, Logan County, Ohio and being part of Virginia Military Survey 9950 and more particularly described as follows:

Beginning at an iron pin in the center of County Highway No. 96, N.83° 30'E. 2073.6 feet from a stone in the center of said road at the northwest corner of said V.M.S. 9950; thence with the centerline of said C.H. 96, N.83° 30'E. 165.6 feet to an iron pin; thence S.22° 16'W. 289.2 feet to an iron bar, passing an iron bar at 34.17 feet; thence N.67° 44'W. 125.4 feet to an iron bar; thence N.16° 53'E. 210.4 feet to the place of beginning, passing an iron bar at 177.7 feet.

Containing 0.78 of an acre more or less.

The above described tract being part of Burtis Gillen's 86.07 acre tract.

INDEXED ON MAP

5219 2D

GILLEN SURVEY
 V.M.S. 9950
 Richland Township

Richard Gillen
 R.R. 2
 Belle Center, Ohio

INDEXED ON MAP
 5219

Dodson
 Whitlow

1/31/70 27
 250

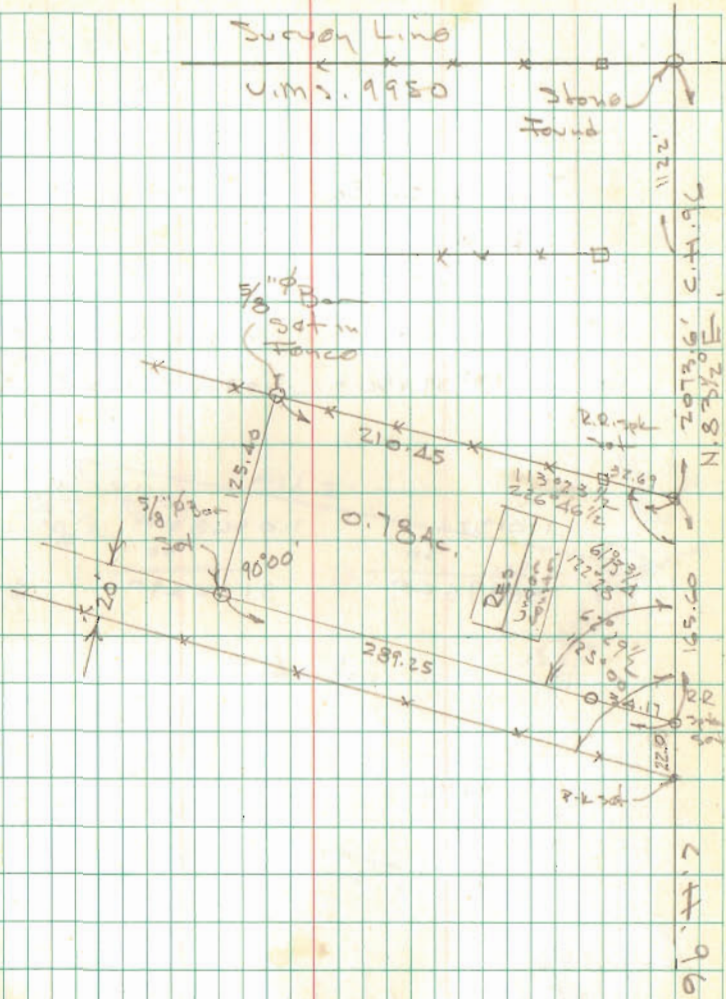

96 ft. 7
 10-25