

LOTS NOS. 42, 43 & 44, RICHLAND ADDITION, 0.21± ACRE
 IN V.M.S. 9950, HALF OF VACATED WILLOW ST. & ALLEYS
 RICHLAND TOWNSHIP, LOGAN COUNTY, OHIO

CERTIFIED TO
 AND OR MORTGAGE CORP. OF OHIO

SCALE—1" = 40'
 DATE— JULY 5, 1972

LOGAN COUNTY RECORDER'S OFFICE
 PLAT BOOK 2, PAGE 48
 DEED BOOK 220, PAGE 466

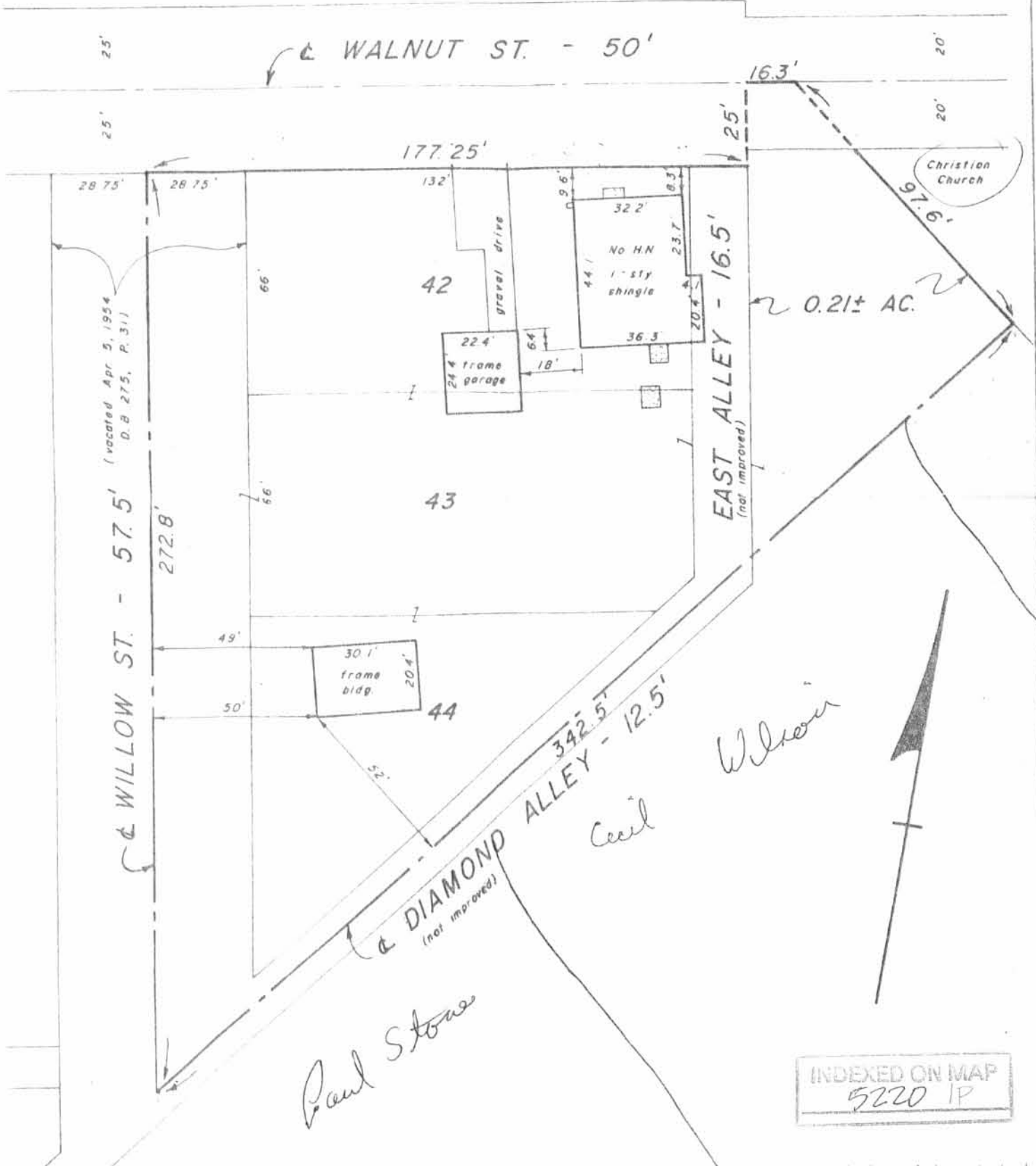

We hereby certify that the foregoing plat was prepared from an actual survey of the premises. No side line of the principal building is less than dimensions shown. Iron pins are not set unless shown thus (o). For mortgage loan and title insurance purposes only.

C. F. BIRD & R. J. BULL, LTD
 6113 LINWORTH RD., WORTHINGTON, O

By *Richard J. Bull*
 Registered Surveyor No. 4723

SV—5568

OWNER— DANIELS