

D E S C R I P T I O N

Being a part of Virginia Military Survey No. 13393, Roundhead Township, Hardin County, Ohio and Virginia Military Survey No. 12277, Richland Township, Logan County, Ohio and described as follows:

Beginning at a point in the centerline of State Route No. 117, where the north line of said V. M. S. No. 13393 intersects the said centerline; thence S $13^{\circ}21'E$ along the said centerline tangent a distance of seven hundred ninety three and sixty six hundredths feet ($793.66'$) to a point; thence S $22^{\circ}18'E$ and along the said centerline tangent a distance of eight hundred thirteen and sixty four hundredths feet ($813.64'$) to a point; thence S $28^{\circ}17'E$ and along the said centerline tangent a distance of seven and thirty two hundredths feet ($7.32'$) to the intersection of the centerlines of said State Route No. 117 and State Route 235; thence S $74^{\circ}20'W$ along the centerline of State Route 235 a distance of nine hundred ninety six feet ($996.00'$) to a point; thence S $51^{\circ}5'W$ along the said centerline a distance of six hundred four and eighty five hundredths feet ($604.85'$) to a point; thence S $74^{\circ}25'W$ along the said centerline a distance of one thousand three hundred nine and eighteen hundredths feet ($1309.18'$) to a point; thence N $81^{\circ}42'W$ along the said centerline a distance of two hundred twenty seven and eighteen hundredths feet ($227.18'$) to a point; thence N $5^{\circ}45'W$ a distance of three hundred forty and thirty two hundredths feet ($340.32'$) to an iron pin in the north line of said V. M. S. 13393; thence N $48^{\circ}43'E$ and along the north line of said V. M. S. 13393 a distance of three thousand two hundred seventy five feet ($3275.00'$) to the place of beginning containing in all

INDEXED ON MAP

5412 1D-1

seventy and fifty two hundredths acres (70.52 acs.) of land but subject to all legal highways and highway easements of record.

RECORDED
5412 10-2

A survey of 70.52 acres of land in Virginia Military Survey No. 13393,
 Roundhead Township, Hardin County, Ohio, and Virginia Military Survey
 No. 12277, Richland Township, Logan County, Ohio.

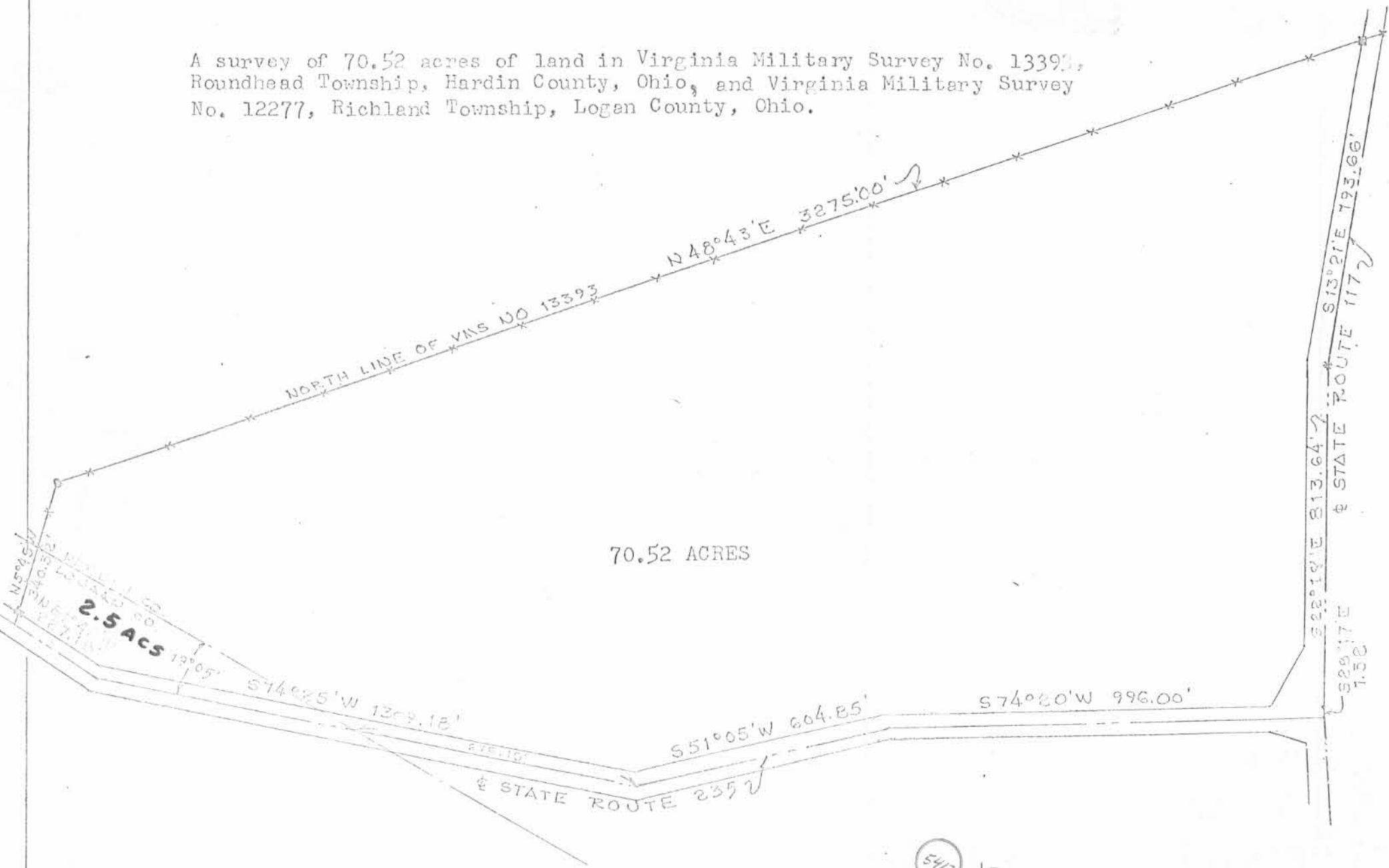

Scale: 1" = 300'
 ● Iron Pins
 ■ Anchor Posts
 September 21, 1972

542 IP

INDEXED ON MAP

Clay Flinn
 Clay Flinn,
 Registered Surveyor No. 5042