

Legal Description - Fred E. Neeley & Lillian G. Neeley

Situated in the Township of Richland, in the County of Logan State of Ohio and Virginia Military Survey Number 12,277 and beginning at an iron in the center of Township Road # 251 at it's intersection with the Logan and Hardin County Line; thence with the center of said road #251 South 1 Degree 52 Minutes West 150.00 feet to an iron; thence South 86 Degrees 12 Minutes West 289.75 feet to an iron set on the line between Neeley's 4.98 acres and Newland's 9.52 acres; thence with said line North 6 Degrees 53 Minutes West 145.07 to an iron pipe set on the county line; thence with said county line North 85 Degrees 22 Minutes East 312.25 feet to the point of beginning, containing 1.02 acres, more or less, out of Fred E. Neeley and Lillian G. Neeley's 4.98 acres as recorded in volume 338, page 986 of the deed records of Logan County, Ohio.

Surveyed May 20, 1973
By Larry E. Blosser SIT # 1199

Checked By: Cecile Mengerink
S-3151

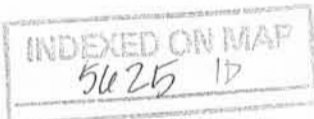

Approved By LUC
Regional Planning Commission
NO NOTARIAL REQUIRED
Carmen Scott
Designated Official

Date July 16, 1974

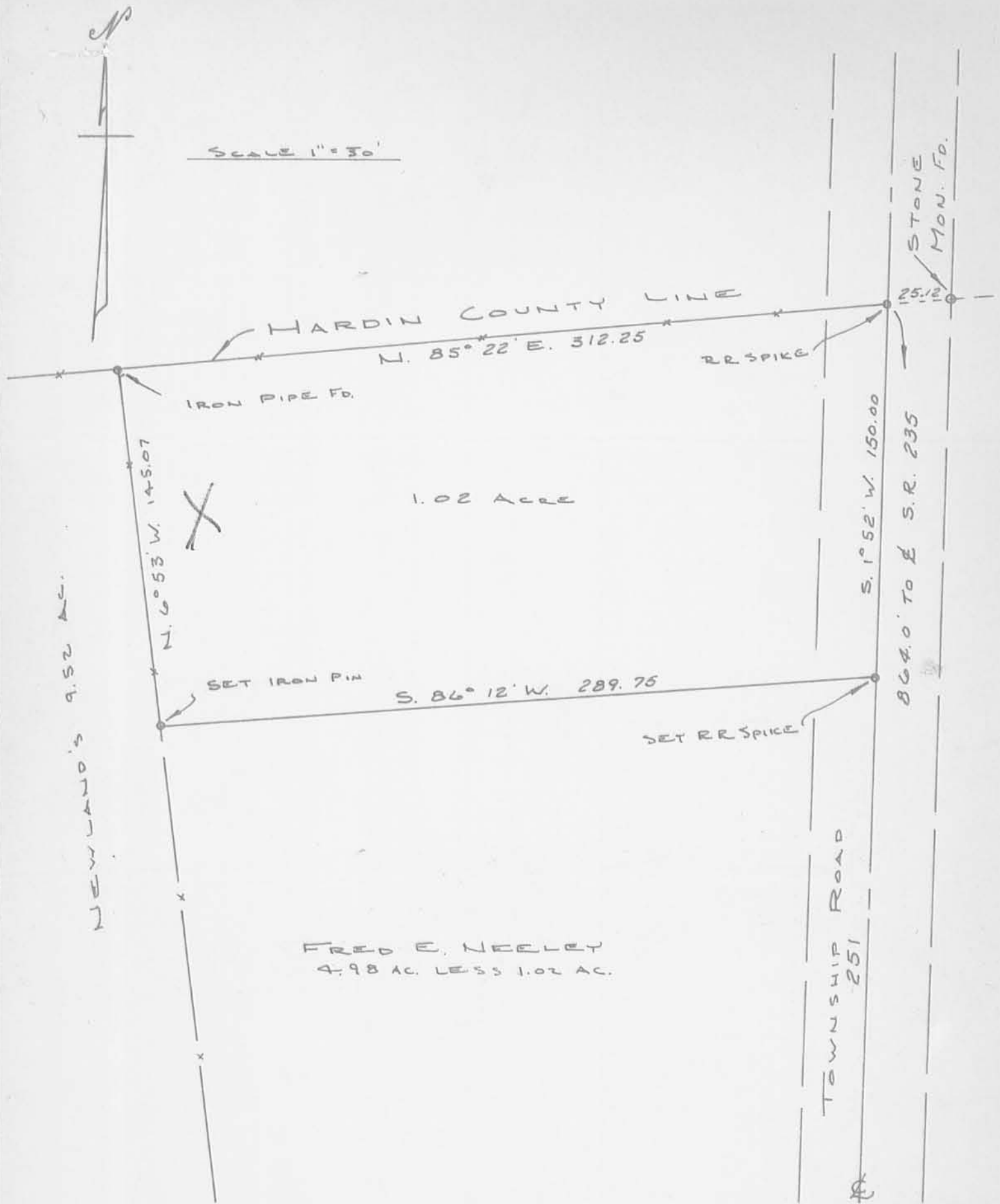

A SURVEY OF A 1.02 ACRE TRACT OUT OF FRED E. NEELEY'S 4.98 ACRES SITUATED IN V. M. S. 12277, RICHLAND TOWNSHIP, LOGAN COUNTY, OHIO. MAY 20, 1973.

BY LARRY E. BLOSSER SIT #1199
 CHECKED BY: Cecil E. Mengelvik
 REG. SURVEYOR #3151

5625 IP

INDEXED ON MAP

Deed Description - A 0.93 acre tract out of Fred E. Nealey's
4.98 acres in Richland Township.

Situated in the Township of Richland, in the County of Logan,
State of Ohio, in Virginia Military Survey # 12,277, more
fully described as follows:

Beginning at the point of intersection of the Logan - Hardin County
line with the centerline of Richland Township Road # 251, thence
with the centerline of said road, South 1 Degree 12 Minutes West
250.00 feet to a railroad spike which is the true point of
beginning of this description.

Thence continuing with the centerline of said Richland Township
Road # 251, South 1 Degree 52 Minutes West 150.00 feet to a
railroad spike; thence South 83 Degrees 44 minutes West 251.29
feet, passing an iron pin set on the road right of way at 25.36
feet, to an iron pin; thence North 6 Degrees 53 Minutes West
160.00 feet to an iron pin; thence North 86 Degrees 03 Minutes
East 274.49 feet, passing an iron pin set on the road right of
way at 249.36 feet, to the point of beginning, containing 0.93
acres more or less, out of Fred E. Nealey's 4.98 acres as
recorded in Volume 338, page 986 of the Logan County Recorder's
Deed Records.

INDEXED ON MAP
5625 2D

Subscribed Sept. 1, 1977
By LARRY E. BLOSSER, JR.

Checked by:

Cecil E. M... ..
REC. SUPERVISOR 15 315'

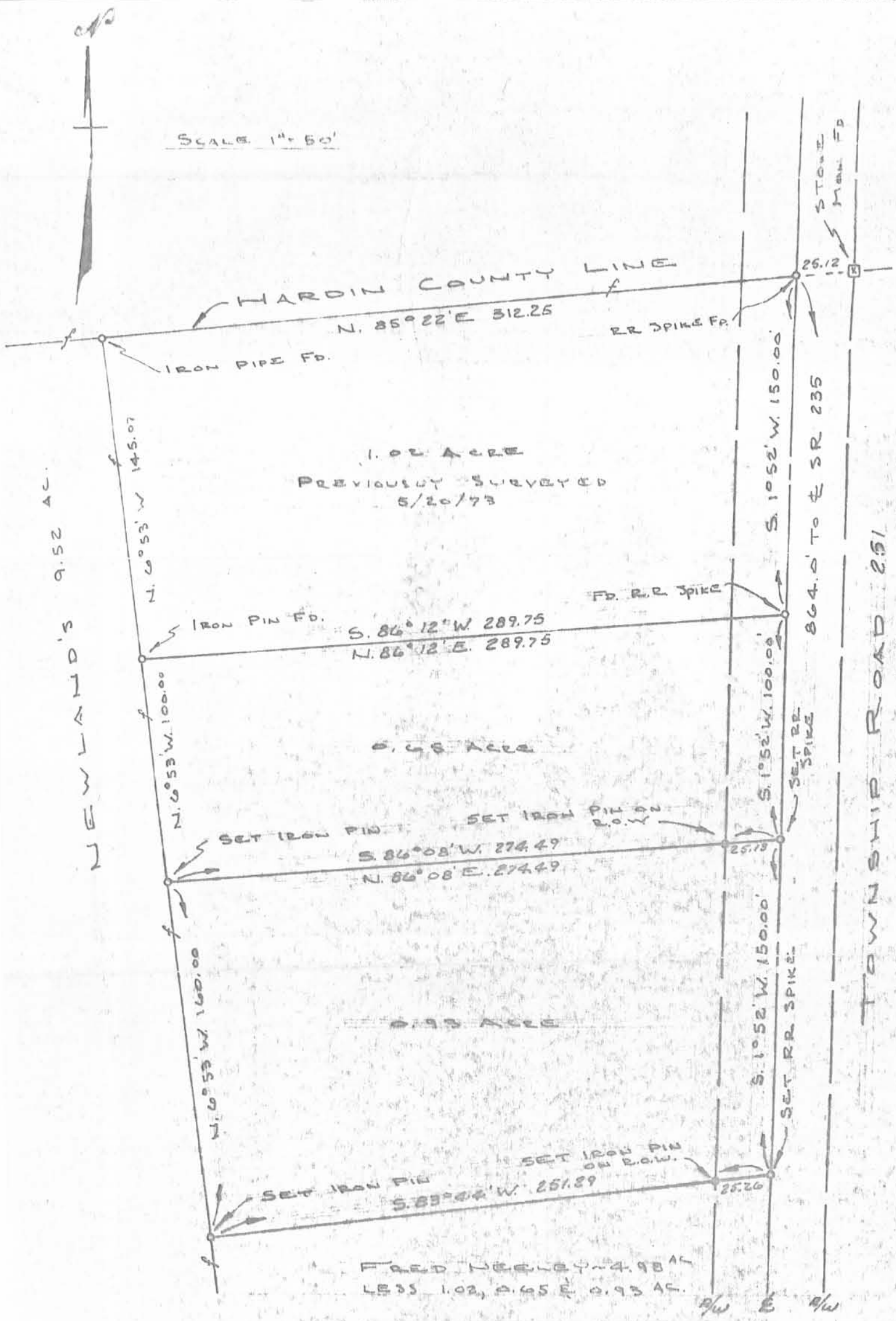

A SURVEY OF A 0.65 ACRE TRACT AND A 0.93 ACRE TRACT OUT OF FRED E. NEELEY'S 4.98 ACRES SITUATED IN VIRGINIA MILITARY SURVEY 12277, RICHLAND TWP LORAIN COUNTY, OHIO.

SURVEYED SEPT. 1, 1973

BY: LARRY E. BLOSSER SIT # 1199

CHECKED BY:

Cecil E. Mengerink
REGISTERED SURVEYOR #3151

INDEXED ON MAP
5625 2P