

Trumbull to Forsythe Survey Description
October, 1974

Being situated in Richland Township, Logan County, Ohio; and being a part of V.M.S. #9973.

Beginning at the intersection of the east line of Richland Township with the south line of V.M.S. #9973.

Thence with the south line of V.M.S. #9973 (also the center of Township Road 51) S $78^{\circ} - 00'W$ 1386.0 feet to a iron. Said iron is the true place of beginning for this description.

Thence continuing with the south line of V.M.S. #9973 (also the center of Township Road 51) S $78^{\circ} - 00'W$ 1385.0 feet to a iron at the southeast corner of a 5.00 acre tract.

Thence with the east line of said 5.00 acre tract N $11^{\circ} - 55'W$ 497.0 feet to a point.

Thence N $73^{\circ} - 08'E$ 1335.0 feet to a iron in the west line of a 93.28 acre tract.

Thence with the west line of said 93.28 acre tract S $11^{\circ} - 55'E$ 494.0 feet to the place of beginning. The ^{east} west side of this tract is subject to a 15.0 feet right of way easement.

Containing 15.79 acres more or less. Being surveyed from a 30.00 acre tract.

Owen K. Shirk
Surveyor 4271

INDEXED ON MAP
5628 1D-1

Trumbull (Keep Survey Description)

October, 1974

Being situated in Richland Township, Logan County, Ohio; and being a part of V.M.S. #9973.

Beginning at the intersection of the east line of Richland Township with the south line of V.M.S. #9973.

Thence with the south line of V.M.S. #9973 (also the center of Township Road 51) S $78^{\circ} - 00'$ W 1386.0 feet to a iron at the southwest corner of a 93.28 acre tract.

Thence with the west line of said 93.28 acre tract N $11^{\circ} - 55'$ W 494.0 feet to a iron. Said iron is the true place of beginning for this description. This mentioned course is the east line of a 15.0 feet right of way easement for the following described tract.

Thence S $78^{\circ} - 08'$ W 1440.0 feet to a iron in the east line of a 5.00 acre tract.

Thence with the east line of said 5.00 acre tract N $11^{\circ} - 55'$ W 429.0 feet to a corner post.

Thence with the south line of a 125.68 acre tract N $78^{\circ} - 08'$ E 1440.0 feet to a steel fence post.

Thence with the west line of a 93.28 acre tract S $11^{\circ} - 55'$ E 429.0 feet to the place of beginning.

Containing 14.21 acres more or less. Being the remaining part of a 30.00 acre tract.

Owen K. Shirk
Surveyor 4271

INDEXED ON
5628 1D

TRUMBULL TO FORSYTHE SURVEY
 RICHLAND TOWNSHIP, LOGAN COUNTY, OHIO
 U.M.S. 9973

1" = 300'

Dwight K. Shirk
 Surveyor 42271
 Oct. 12, 1974

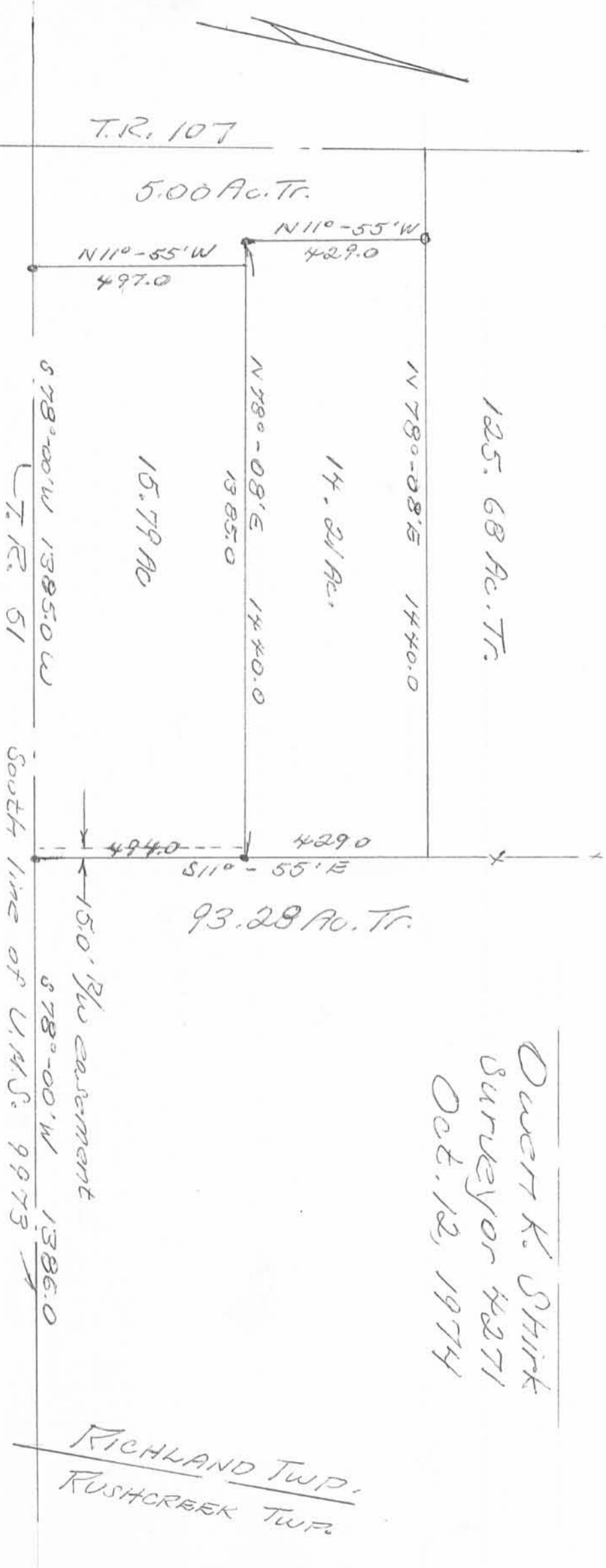

INDEXED ON MAP
 5628 1A

RICHLAND TWP.
 RUSHCREEK TWP.

ALVIN E. HANSON 125.68 AC

N. 82° 06' E.

207.5'

224.4'

HUB FOUND
STA. 37+38
SET "D" HEAD
BOLT

ALVIN E.
HANSON
12.00 AC.



T.R. 107 S. 6° 56' E.

429.0

S. 6° 56' W.

429.0

2.21 AC.

429.0

S. 6° 56' E.

224.4'

NO FENCE

S. 82° 06' W.

D. RUSSELL FORSYTHE
15.79 AC.

DAVID F.
MIRACLE
3.62 AC.

MIRACLE SURVEY
V.M.S. 9973
RICHLAND TOWNSHIP
LOGAN COUNTY, OHIO
NOVEMBER 1, 1977
SCALE 1" = 100'

R.R. SPK.

200.0'

3000.0'

1.38 AC.

3000.0'

FENCE

REF:

F.B. 560 PG. 34
SURVEY No. 5628

1" BAR
FOUND

200.0'

77.0'

INDEXED ON MAP

T.R. 51

N. 81° 56' E

(5628) 2P

DAN L. DODSON
REG. SURVEYOR 4270
BELLEFONTAINE, O.