

Field Notes.

A wooden stake driven at each point marked \odot
 An Iron bar is " " " " \ominus
 Angles bac = $20^{\circ}35'$ cad = $5^{\circ}57'$ def = $22^{\circ}26'$
 Lots 5 to 13 inclusive, extend from Office Lane to shore line
 The north line of Lot 26 is on the Survey Line
 Harding Road is 40 feet wide. Other roads are
 of various widths as shown on plat
 All dimensions given in feet to nearest $\frac{1}{10}$ foot
 Central Angle $27^{\circ}37'$ Radii as shown on plat
 From end of regular arc, in S. line of Lot 4
 to the S.E. corner Lot 2, is an irregular
 curve, not located by transit.
 Lots in Survey 13393 contain $\frac{9}{10}$ of an Acre
 " " " " 9968 " $2\frac{80}{100}$ acres
 Parks, Lanes & Roads are not
 estimated in acres shown above
 Lanes & Road intersections
 are marked by a wooden
 hub $1\frac{1}{2} \times 1\frac{1}{2} \times 16$ driven
 down to ground level.
 Other lot corners
 are marked by a
 $1\frac{1}{2} \times 2 \times 24$ wooden
 stake driven 12"
 into the ground.
 Witnesses to iron bar 30' long
 top $1\frac{1}{4}$ " with thread at the
 N.W. corner of Lot 32,
 Sugar 18" di N 63 $\frac{1}{2}$ W
 33.2' Red Elm 10'

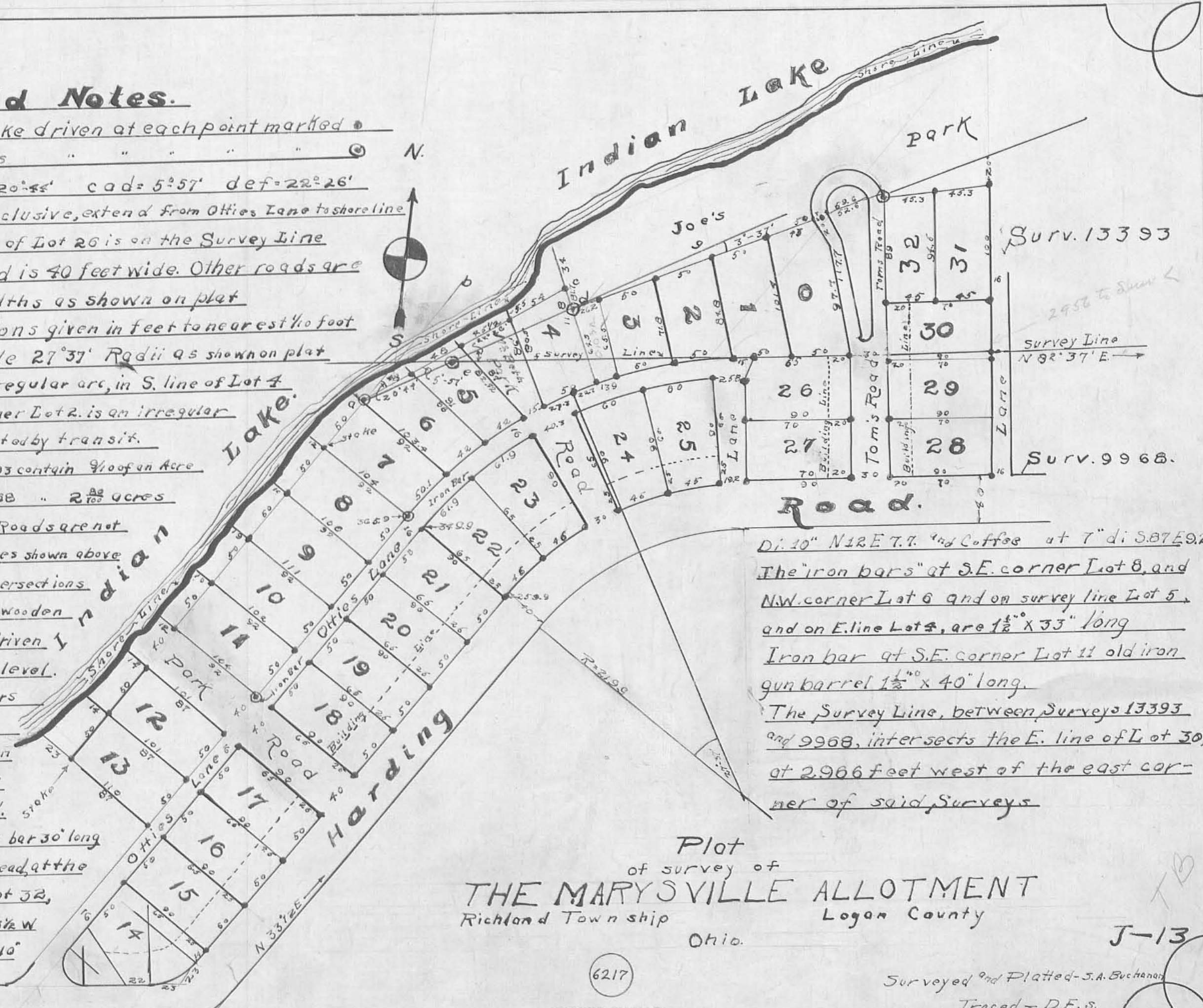

Di. 10" N 12 E 7.7' and Coffee at 7" di S 87 E 9.2'
 The "iron bars" at S.E. corner Lot 8, and
 N.W. corner Lot 6 and on survey line Lot 5,
 and on E. line Lot 3, are $1\frac{1}{2} \times 33$ " long
 Iron bar at S.E. corner Lot 11 old iron
 gun barrel $1\frac{1}{2} \times 40$ " long.
 The Survey Line, between Surveys 13393
 and 9968, intersects the E. line of Lot 30,
 at 2.966 feet west of the east cor-
 ner of said Surveys

Plot
 of survey of
THE MARYSVILLE ALLOTMENT
 Richmond Township
 Logan County
 Ohio.

J-13

Surveyed and Platted - S.A. Buchanan
 Traced - D.E.S.

6217

INDEXED ON MAP

5-13

31-2

MARYSVILLE - ALLOTMENT

Located in Richland Twp. Logan Co. Ohio.

Being part of Military Surveys, No 13393, & No 9968, Eastside Indian Lake.

Scale 80 feet per inch

Field Notes.

A wooden stake driven at each point marked @

An Iron bar is

Angles: 5 ac = 20'44". cad = 5'57". def = 22'26".

Lots 5 to 13 inclusive, extend from Otties Lane to shoreline

The north line of Lot 6 is on the Survey Line.

Harding Road is 40 feet wide. Other roads are

of various widths as shown on plat.

All dimensions given in feet to nearest 1/16 foot.

Central Angle: 27'37". Radii as show on plat.

From end of regular arc, in S. line of Lot 4,

to the S. E. corner Lot 8, is an irregular

Curve, not locate by transit.

Lots in Survey 13393 contain 1/16 of an acre

11 " " " " 9968 " " 1/80 acres.

Park's Lanes & Roads are not

estimated in acres shown above.

Lane & Road intersections

are marked by a wooden

hub 1 1/2" x 1/2" x 16" driven

down to ground level.

Other lot corners

are marked by a

7/8" x 2" x 24" wooden

stake driven 12"

into the ground.

Witnesses to iron bar 30" long

top 1 1/4" with thread at the

N.W. corner of Lot 32.

Sugar 18" di. N. 63 1/2' W

33 1/2'. Red Elm 10

di. N. 12 E. 17' 1/2'

Coffee Nut 1 di. S. 71 E. 92

The "iron bars" at S. E. corner Lot 1 and S. W. corner Lot 6, and on

Survey Line Lots 5 and on N. line Lot 4, are 1 1/2" x 33" long.

Iron bar at S. E. corner Lot 11, old iron gun barrel 1 1/2" x 40" long.

The Survey Line, between Surveys 13393 & 9968, intersects

the East line of Lot 30, at 2956 feet west of the east

corner of said Surveys.

The above plat of Marysville - Allotment is approved by me
on this 12 day of October 1923.

John O'Connor County Surveyor

Accepted by County Commissioners, this 27 day
of October 1923.

County Commissioners:

H. O. Knight
A. J. Hoover

Transferred this 10 day of November 1923.

W. W. Bunkel County Auditor

Filed for Record Nov 16 - 1923 at 3:20 P.M.

Recorded, Nov 21, 1923

County Recorder

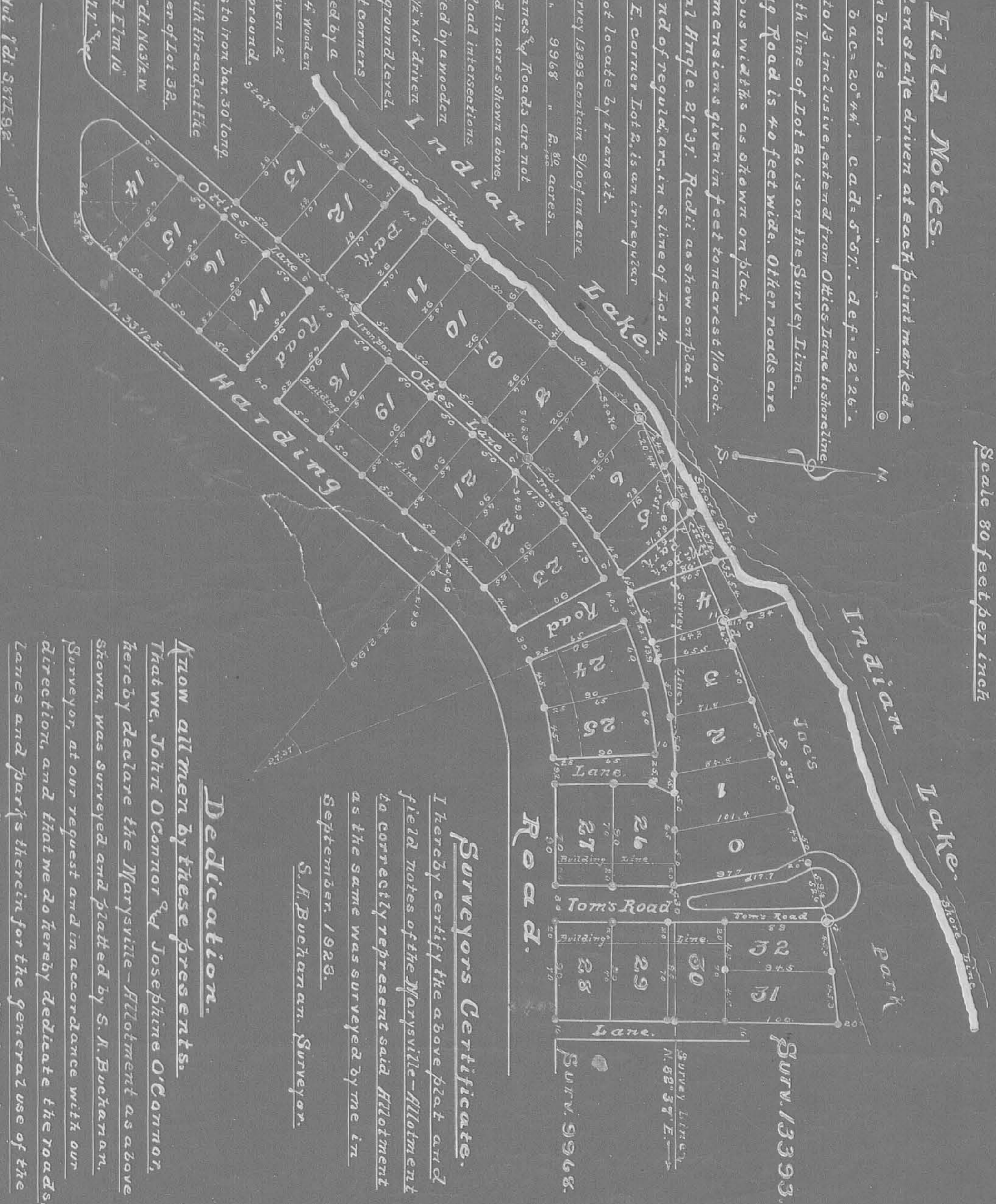

Surveyors Certificate.

I hereby certify the above plat and
field notes of the Marysville - Allotment
to correctly represent said Allotment
as the same was surveyed by me in
September 1923.

S. F. Buchanan, Surveyor.

Dedication.

Know all men by these presents.

That we, John O'Connor & Josephine O'Connor,
hereby declare the Marysville - Allotment as above
shown, was surveyed and platted by S. F. Buchanan,
Surveyor, at our request and in accordance with our
direction, and that we do hereby dedicate the roads,
lanes and parts therein for the general use of the
owners of lots located in said Allotment, and patrons
In Testimony Whereof, we have hereto subscribed
our names, on this 11th day of October 1923.

Witnesses to Signatures.

Signatures.

John O'Connor
Josephine O'Connor

Acknowledgement.

State of Ohio, Logan County Ohio, S.S.
Be it remembered, that on the _____ day of _____ 1923,
before me, a Notary Public, in and for said County, personally
came John O'Connor and Josephine O'Connor his wife, sole
owners of the "Marysville - Allotment" as above shown, and in
my presence signed the above dedication of roads, lanes
and parts in said Allotment, and acknowledged the
same to be their voluntary act and deed.
In Witness Whereof, I have hereto subscribed my name, and
affixed my official seal on the day and year above written.
My Commission as Notary Public expires _____

Edward K. Campbell
Notary Public in & for Logan County, Ohio

3-13

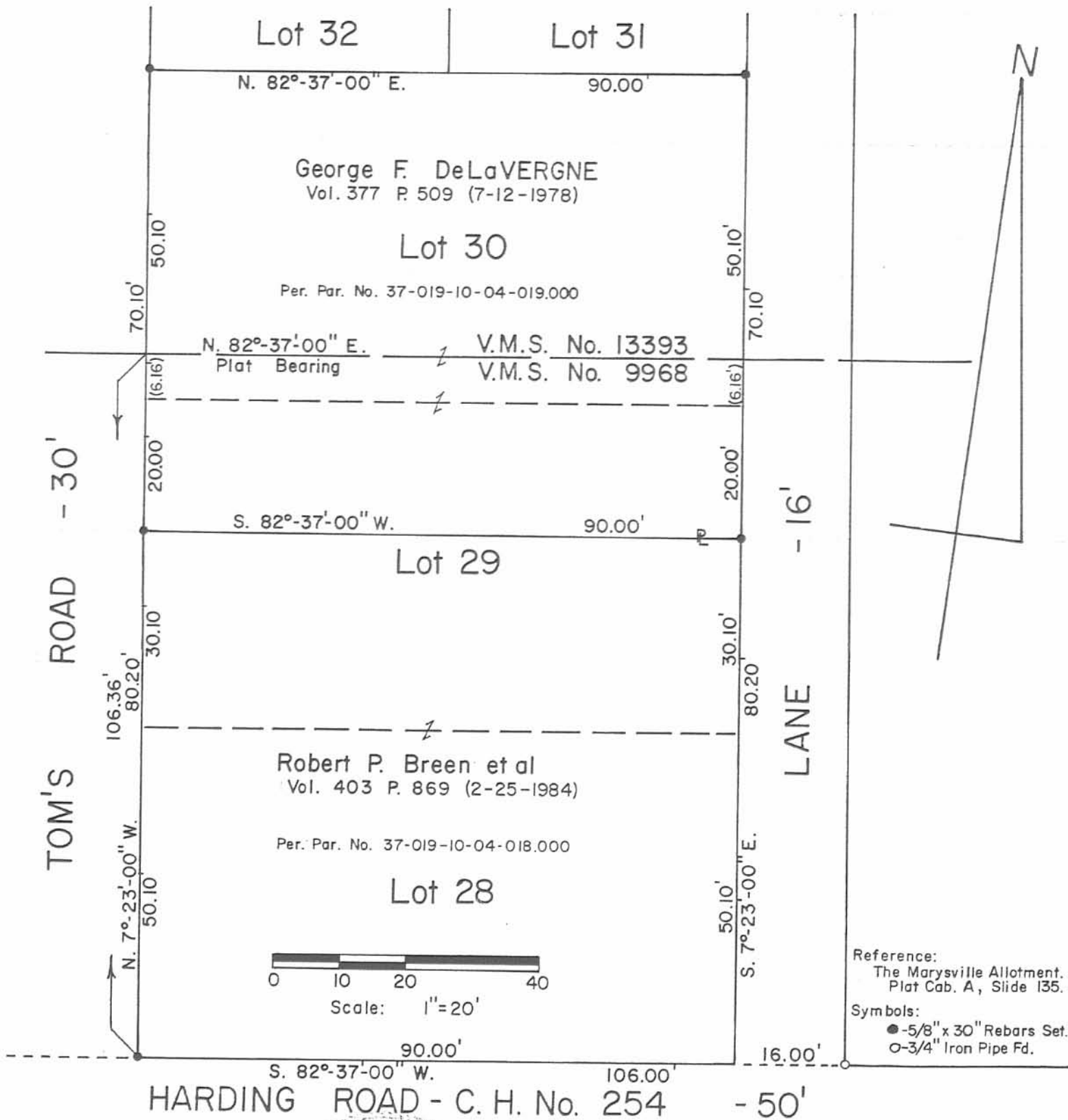

Daniel E. Gilbert
Daniel E. Gilbert, P.S.
Reg. Sur. No. 5402
400 N. Park St.
Bellefontaine, Ohio
43311



INDEXED ON MAP
6217

Lot No. 29 Part-30
Marysville Allotment
V.M.S. No. 9968 & 13393
Richland Township
Logan County, Ohio
June 28, 1986

1P

086-016

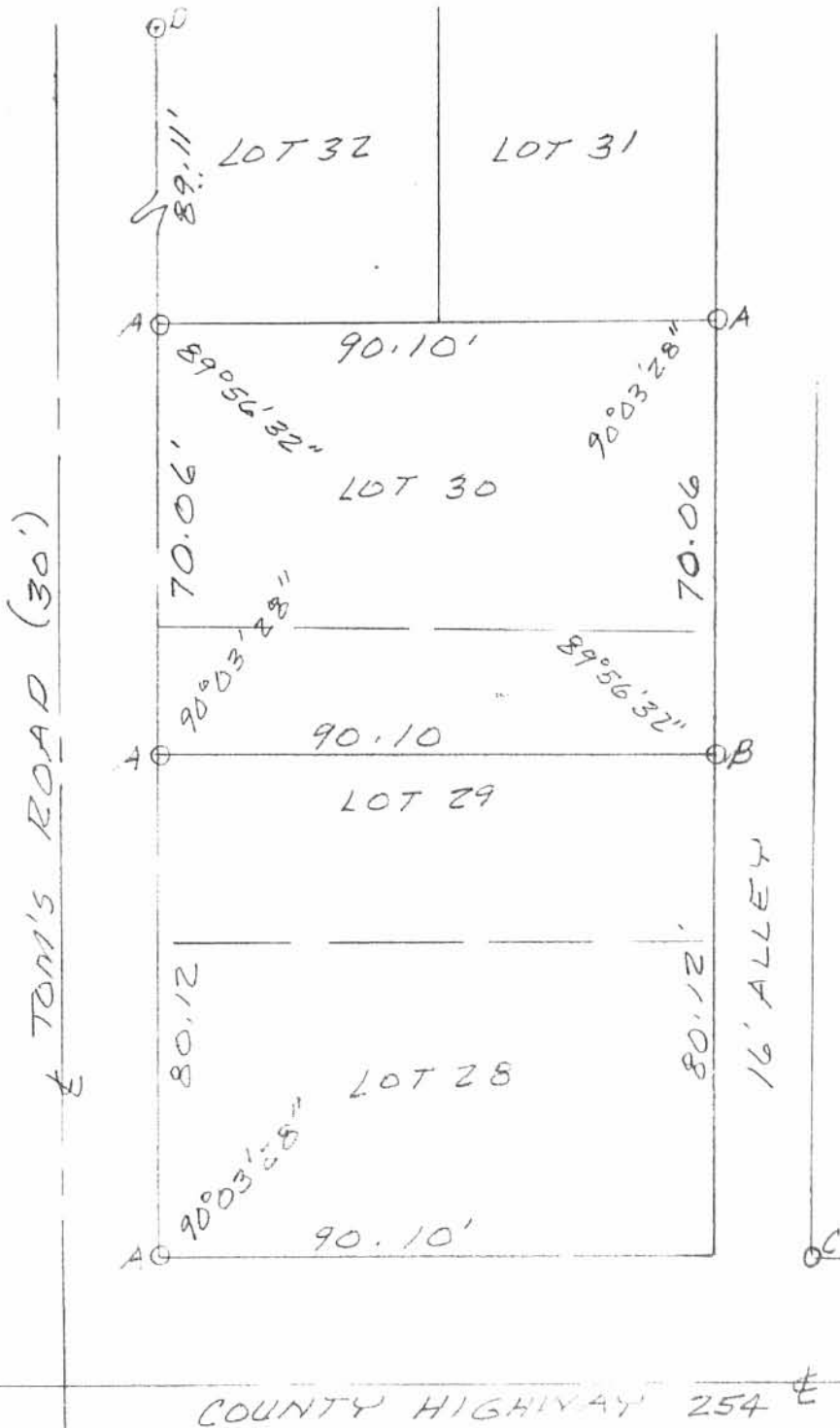

LEGEND:
 A = 5/8" IRON BAR FD.
 B = 5/8" IRON BAR SET
 C = 1" PIPE FOUND
 D = 1/4" IRON BAR FD

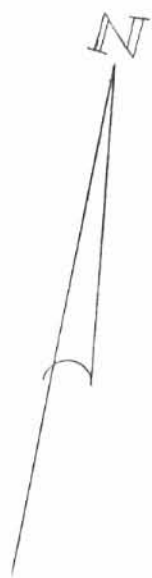

SURVEY OF LOT 30 AND NORTH 20'
 OF LOT 29 IN MARYSVILLE ALLOT,
 RICHLAND TOWNSHIP, LOGAN CO.,
 OHIO.

APRIL, 1990
 SCALE: 1"=30'



INDEXED ON MAP
 6217

2P

Leslie H. Geeslin
 LESLIE H. GEESLIN
 RUSHSVANIA, OHIO
 (513) 768-2193

LESLIE H. GEESLIN
REGISTERED SURVEYOR NO. 5248
P. O. BOX 274
RUSHSVLVANIA, OHIO 43347

TELEPHONE: (513) 468-2793

O'CONNOR FARMS SURVEY
October 5, 1992

The following described real estate situated in the State of Ohio, County of Logan, Township of Richland, being part of Virginia Military Survey 9968 and more particularly described as follows:

Beginning at a 5/8 inch iron bar set in the remains of a wood stake found at the southwest corner of Toms Road of Marysville Allotment and in the north line of County Highway 254.

Thence with said C. H. 254 S. 82° 37' 00" W. 89.30 feet to a 5/8 inch iron bar set in the remains of a wood stake found.

Thence N. 7° 23' 00" W. 90.00 feet to a 5/8 inch iron bar set.

Thence N. 9° 28' 05" E. 16.59 feet to a 5/8 inch iron bar found in the south line of Lot 1 of said allotment.

Thence with said south line N. 82° 37' 00" E. 84.50 feet to a 5/8 inch iron bar set in the west line of said Toms Road.

Thence with said west line S. 7° 23' 00" E. 106.00 feet to the place of beginning.

Containing 0.216 acre more or less.

Bearings are based on an assumed bearing (S. 82° 37' 00" W.) for the south line of C. H. 254 in this field survey by Leslie H. Geeslin.

Reference is hereby made to a plat of this survey on file with the Logan County Engineer.



Leslie H. Geeslin

INDEXED ON MAP
6217

3D

LEGEND:

- A = 5/8" IRON BAR SET 'N REMAINS OF 1 1/2" x 1 1/2" WOOD STK. FD.
- B = 5/8" IRON BAR SET 'N REMAINS OF 7/8" x 2" WOOD STK. FD.
- C = 5/8" IRON BAR SET
- D = 5/8" IRON BAR FOUND



SURVEY OF 0.216 AC. TRACT (OLD LOTS 26 & 27 OF MARYSVILLE ALLOTMENT) 'N V.M.S. 9968, RICHLAND TOWNSHIP, LOGAN COUNTY, OHIO FOR O'CONNOR FARMS, INC.

OCTOBER 5, 1992
SCALE: 1" = 30'

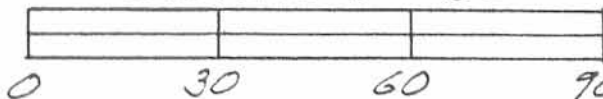

INDEXED ON MAP
6217

3P

Leslie H. Geeslin

LESLIE H. GEESLIN
RUSHSVLVANIA, OHIO
OH 513-446-7792

LESLIE H. GEESLIN

REGISTERED SURVEYOR 5248

P. O. BOX 274

RUSHSVLVANIA, OHIO 43347

TELEPHONE: (513) 468-2793

Keys Survey

February 7, 1996

The following described real estate situated in the State of Ohio, County of Logan, Township of Richland, being a part of V.M.S. 9968 and more particularly described as follows:

Beginning at a 5/8 inch iron bar set at the intersection of the west right-of-way of County Highway 254 with the north right-of-way of Park Road.

Thence with the north right of way of said Park Road N. $56^{\circ} 30' 00''$ W. 90.00 feet to a 5/8 inch iron bar set at the intersection of the east right of way of Otties Lane with said north right of way of Park Road.

Thence with the said east right of way of Otties Lane N. $33^{\circ} 30' 00''$ E. 50.00 feet to a 5/8 inch iron bar set at the southwest corner of Karen Adams Coriell, etvir's 0.103 acre tract as described in O. R. Vol. 4 page 469.

Thence with said Coriell's south line S. $56^{\circ} 30' 00''$ E. 90.00 feet to a 5/8 inch iron bar set in the west right of way of said C. H. 254.

Thence with the west right of way of said C. H. 254 S. $33^{\circ} 30' 00''$ W. 50.00 feet to the place of beginning.

Containing 0.103 acre more or less.

The above described 0.103 acre tract being all of James H. Keys, etux's 0.10 acre tract as described in O. R. Vol. 302 Page 249.

Bearings are based on an assumed bearing (S. $33^{\circ} 30' 00''$ W.) for the west right-of-way of County Highway 254 in this field survey by Leslie H. Geeslin, Reg. Surveyor 5248 on February 7, 1997



Leslie H. Geeslin

RICHLAND\23\KEYS.SAM



4D



SCALE: 1" = 40'

LEGEND:

- O = 3/8" IRON BAR FO.
- = 3/8" IRON BAR SET

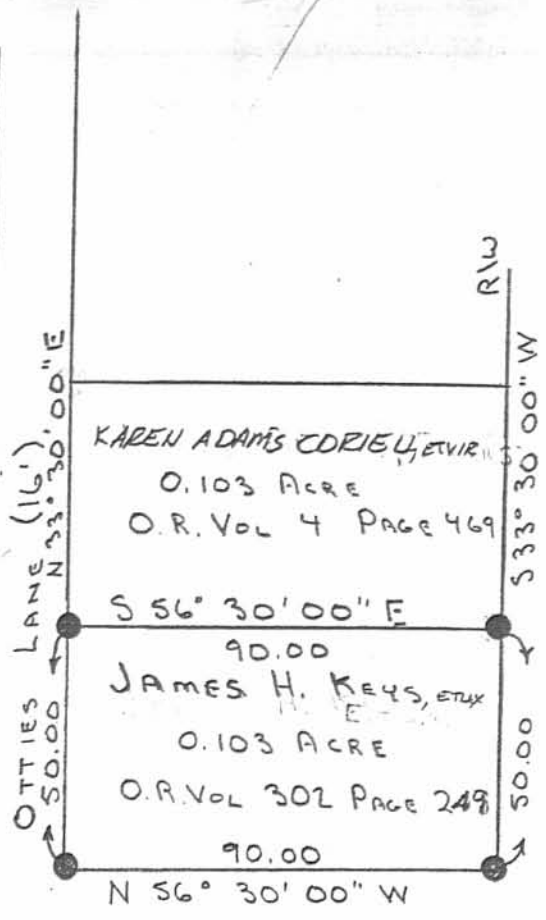
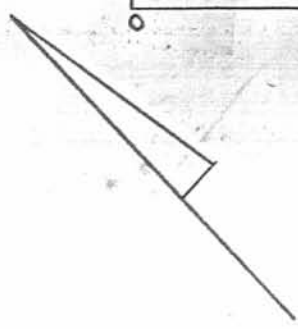

SURVEY OF A 0.103 ACRE TRACT IN V.M.S. 9968, RICHLAND TWP., LOGAN CO., OHIO. FEBRUARY 7, 1997 FOR: JAMES H. KEYS

PARK ROAD (40')

COUNTY HIGHWAY 254

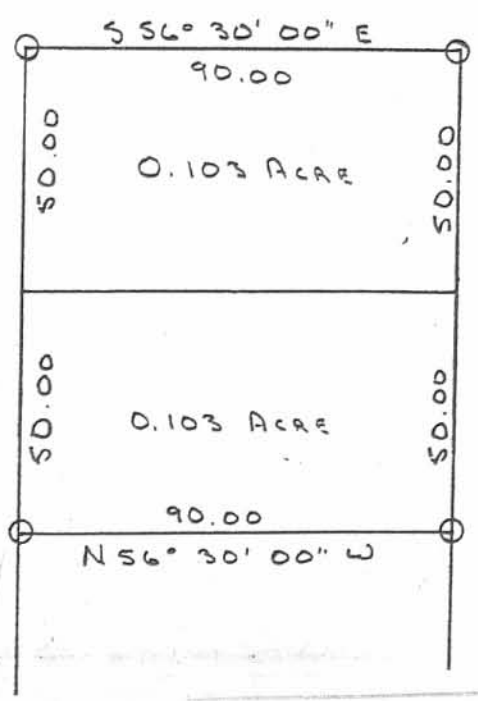

Leslie H. Geslin

LESLIE H. GESLIN
RUSHLUANIA, OHIO
PH: (937) 468-2795

INDEXED ON MAP
6217

AP

LESLIE H. GEESLIN
REGISTERED SURVEYOR 5248
P. O. BOX 274
RUSHSVLVANIA, OHIO 43347
TELEPHONE: (937) 468-2793

SWANSON SURVEY

January 8, 1998

The following described real estate situated in the State of Ohio, County of Logan, Township of Richland, being part of Virginia Military Survey 9968 and more particularly described as follows:

Beginning at a 5/8 inch iron bar set in the west side of Ottie's Lane at the northeast corner of Lot 12 of Marysville Allotment as shown in Plat Cabinet "A", Slide 135.

Thence with the north line of said Lot 12 and the north line extended N. 56° 29' 45" W. 100.09 feet to a point at the edge of the waters of Indian Lake, passing a drill hole in concrete set at 87.00 feet.

Thence with the edge of the waters of Indian Lake N. 32° 27' 02" E. 15.00 feet to a point.

Thence S. 56° 29' 45" E. 100.36 feet to a 5/8 inch iron bar set in the west line of Ottie's Lane of said Allotment, passing a 5/8 inch iron bar set at 13.36 feet.

Thence with the west side of said Ottie's Lane S. 33° 30' 00" W. 15.00 feet to the place of beginning.

Containing 0.034 acre more or less.

The above described 0.034 acre tract being the south 15 feet of Park Road of Marysville Allotment as shown in Plat Cabinet "A", Slide 135 in this field survey by Leslie H. Geeslin, Reg. Surveyor 5248 on January 8, 1998

INDEXED ON MAP
6217

SD



Leslie H. Geeslin

SCALE: 1" = 20'



INDIAN LAKE

STATE OF OHIO

S. 44° 33' 10" E
0.96'

N. 47° 37' 43" E
1.59'

JANE MOSIER
D. 007 AC.
D.R. VOL. 75 PG. 75A

N. 40° 11' 28" E
29.58'

N. 56° 45' 00" W
15.00'

D. 016 AC

S. 33° 29' 57" W
50.37'

N. 32° 27' 02" E
15.00'

19.73

13.09'

MARYSVILLE ALLOTMENT
LOT 12
CABINET "A" SLIDE 135

LOT 13

PARK ROAD

N. 56° 29' 45" E
D. 034 AC

100.36'

100.09'

OTTIE'S LANE

15.00'

S. 33° 30' 00" W

LEGEND:

- = 5/8 INCH IRON BAR SET
- △ = DRILL HOLE IN CONCRETE SET

SURVEY OF D. 016 AC. AND D. 034 AC. IN VIRGINIA MILITARY SURVEY 9968, RICHLAND TOWNSHIP, LOGAN COUNTY, OHIO FOR RUSTY SWANSON ON JAN. 8, 1998



INDEXED ON MAP
6217

5P

Leslie H. Geeslin
LESLIE H. GEESLIN
RUSH, PENNSYLVANIA, OH
(937) 468-2793

LESLIE H. GEESLIN

REGISTERED SURVEYOR 5248

P. O. BOX 274

RUSHSVLVANIA, OHIO 43347

TELEPHONE: (937) 468-2793

SWANSON SURVEY

January 8, 1998

The following described real estate situated in the State of Ohio, County of Logan, Township of Richland, being part of Virginia Military Survey 9968 and more particularly described as follows:

Beginning at a 5/8 inch iron bar set at the southwest corner of Lot 12 of Marysville Allotment as shown in Plat Cabinet "A", Slide 135, the northwest corner of Lot 13 of said Allot. and the northeast corner of Jane Mosier's 0.007 acre tract as described in O. R. Vol. 25 page 754.

Thence with the south line of said Lot 12 extended and said Mosier's north line N. 56° 45' 01" W. 17.50 feet to a point at the edge of the waters of Indian Lake.

Thence with the edge of the waters of Indian Lake the following four courses:

- 1. N. 47° 37' 43" E. 1.59 feet to a point.
- 2. S. 44° 33' 10" E. 0.96 feet to a point.
- 3. N. 40° 11' 28" E. 29.58 feet to a point.
- 4. N. 32° 27' 02" E. 19.73 feet to a point.

Thence with an extension of the north line of said Lot 12 S. 56° 29' 45" E. 13.09 feet to a drill hole in concrete set.

Thence with the west line of said Lot 12 S. 33° 29' 57" W. 50.37 feet to the place of beginning.

Containing 0.016 acre more or less.

The above described 0.016 acre tract being part of the State of Ohio Excess Lands.

Bearings are based on an assumed bearing (S. 33° 29' 57" W.) for the west line of Lot 12 of Marysville Allotment as shown in Plat Cabinet "A", Slide 135 in this field survey by Leslie H. Geeslin, Reg. Surveyor 5248 on January 8, 1998

RICHLAND\23\SWANSON1.SAM



Leslie H. Geeslin

 LESLIE H. GEESLIN
 RUSHSVLVANIA, OHIO
 PH 513-468-2793

INDEXED ON MAP
 6717

6D

INDIAN LAKE

SCALE: 1" = 20'

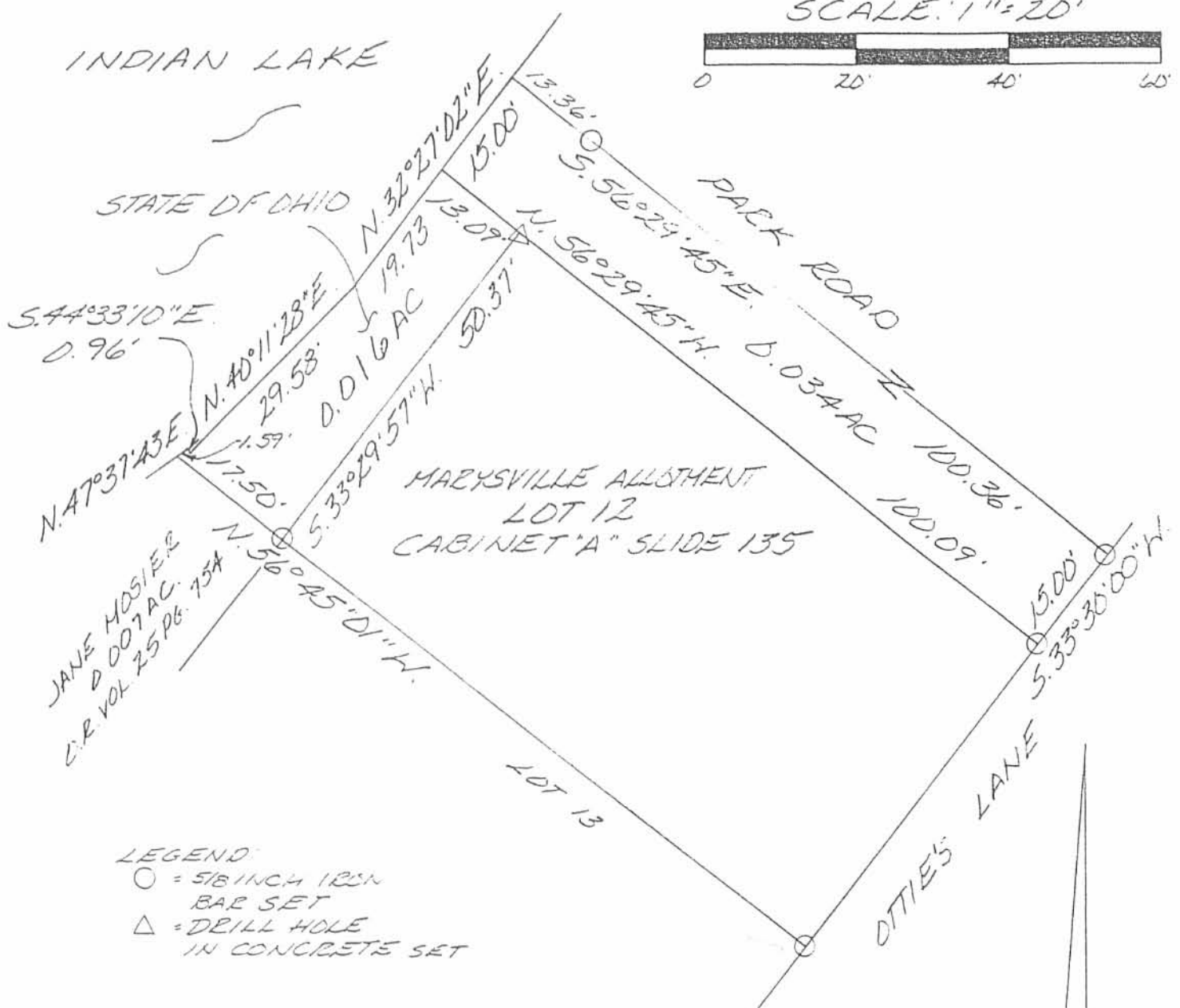
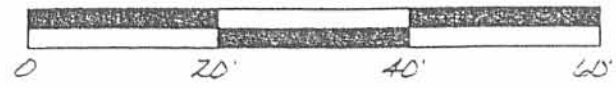

MARYSVILLE ALLOTMENT
LOT 12
CABINET "A" SLIDE 135

LEGEND:

- = 5/8 INCH IRON BAR SET
- △ = DRILL HOLE IN CONCRETE SET

SURVEY OF 0.016 AC. AND 0.034 AC. IN VIRGINIA MILITARY SURVEY 9968, RICHLAND TOWNSHIP, LOGAN COUNTY, OHIO FOR RUSTY SWANSON ON JAN. 8, 1998



6217 6P

Leslie H. Geeslin
LESLIE H. GEESLIN
RUSHSVLVANIA, OH
(937) 468-2793

REC 6-2-99 *land OKGH*

MAP ROOM

**Resurvey of Lot No. 1
Marysville Allotment**

The following described real estate situated in the Township of Richland, County of Logan, State of Ohio and being in Virginia Military Survey No. 13393 and being Lot No. 1 of The Marysville Allotment as recorded in Plat Cabinet A Slide 135 (11-21-1923) and now being more particularly described as follows:

Beginning at a 5/8 inch Rebar found in a Concrete Monument at the southwest corner to Lot No. 1 and the southeast corner to Lot No. 2 of said Marysville Allotment and being in the line between Virginia Military Survey No. 13393 and 9968;

Thence with the line between Lot No. 1 and 2, N. 17°15'48" W. 84.95 feet to a 5/8 inch Rebar found in a Concrete Monument at the northwest corner to Lot No. 1 and the northeast corner to Lot No. 2 and in the old State Line;

Thence with the north line of Lot No. 1 and the old State Line, N. 63°48'00" E. 50.03 feet to a 5/8" x 30" Rebar set at the northeast corner to Lot No. 1 and the northwest corner to Lot No. 0;

Thence with the line between Lot No. 1 and Lot No. 0, S. 17°10'26" E. 101.30 feet to a 5/8" x 30" Rebar set at the southeast corner to Lot No. 1 and the southwest corner to Lot No. 0 and being in the line between V.M.S. No. 13393 and 9968;

Thence with said V.M.S. Line and the south line of Lot No. 1, S. 82°37'00" W. 50.00 feet to the place of beginning, (Note: The V.M.S. Line is the Basis of Bearing for this survey - S. 82°37'00" W.), containing 4,595.005 square feet or 0.105 Acres, more or less.

I hereby certify that this description is the result of a field survey made by me on April 26, 1999.



Daniel E. Gilbert

DANIEL E. GILBERT, P.S.
REG. SUR. NO. 5402
400 N. PARK ST.
BELLEFONTAINE, OHIO 43311
TELEPHONE: 1 (513) 593-1428

INDEXED ON MAP
6217

7D-1

Rec'd 6-2-99 OKGCH

**Resurvey of the Extension
to Lot No. 1
Marysville Allotment**

The following described real estate situated in the Township of Richland, County of Logan, State of Ohio and being a part of Virginia Military Survey No. 13393 and being all of the 0.072 Acre tract (Tract No. II) in the name of William E. Laub, Jr. and Lillian K. Laub as recorded in Official Record No. 324 Page 503 (5-15-1997) and now being more particularly described as follows:

Beginning for reference at a 5/8 inch Rebar found in a Concrete Monument at the southwest corner to Lot No. 1 and the southeast corner to Lot No. 2 of the Marysville Allotment as recorded in Plat Cabinet A Slide 135 (11-21-1923) and being in the line between Virginia Military Surveys No. 13393 and 9968, (Note: The V.M.S. Line is the Basis of Bearing for this survey - S. 82°37'00" W.);

Thence with the line between Lot No. 1 and 2, N. 17°15'48" W. 84.95 feet to a 5/8 inch Rebar found in a Concrete Monument at the northwest corner to Lot No. 1 and the northeast corner to Lot No. 2 and being in the old State Line and being the true place of beginning for this survey;

Thence with the east line of A. Dain Beemer's present 0.066 Acre tract as recorded in Deed Volume No. 385 Page 289 (Tract No. II) ((10-5-1979), N. 19°25'00" W. 59.95 feet to a point at an angle in a Concrete Seawall, passing through a 5/8 inch Rebar found in a Concrete Monument at 50.00 feet;

Thence with said Concrete Seawall, N. 26°16'18" W. 2.62 feet to a point at an angle on said Concrete Seawall;

Thence with said Concrete Seawall, N. 58°22'22" E. 17.18 feet to a point at an angle on said Concrete Seawall;

Thence with said Concrete Seawall, N. 61°32'08" E. 33.19 feet to a point at the end of said Concrete Seawall and being the northwest corner to a 0.063 Acre tract in the name of Trisha L. Davis et vir as recorded in Official Record No. 389 Page 210 (11-10-1998)(Tract II);

Thence with the west line of said Davis' 0.063 Acre tract, S. 19°47'06" E. 65.50 feet to a 5/8" x 30" Rebar set at the northeast corner to Lot No. 1 and the northwest corner to Lot No. 0 and being in the old State Line, passing through a 5/8" x 30" Rebar set at 15.25 feet;

Thence with the old State Line and the north line of Lot No. 1, S. 63°48'00" W. 50.03 feet to the true place of beginning, containing 3,186.325 square feet or 0.074 Acres, more or less.

I hereby certify that this description is the result of a field survey made by me on April 26, 1999.



Daniel E. Gilbert
DANIEL E. GILBERT, P.S.
REG. SUR. NO. 5402
400 N. PARK ST.
BELLEFONTAINE, OHIO 43311
TELEPHONE: 1 (513) 593-1428

INDEXED ON MAP
6217

70-2

INDIAN LAKE

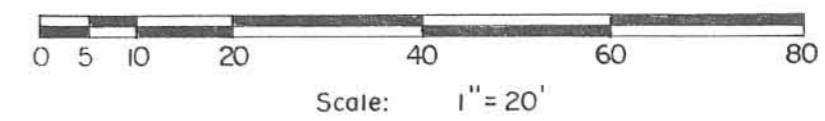
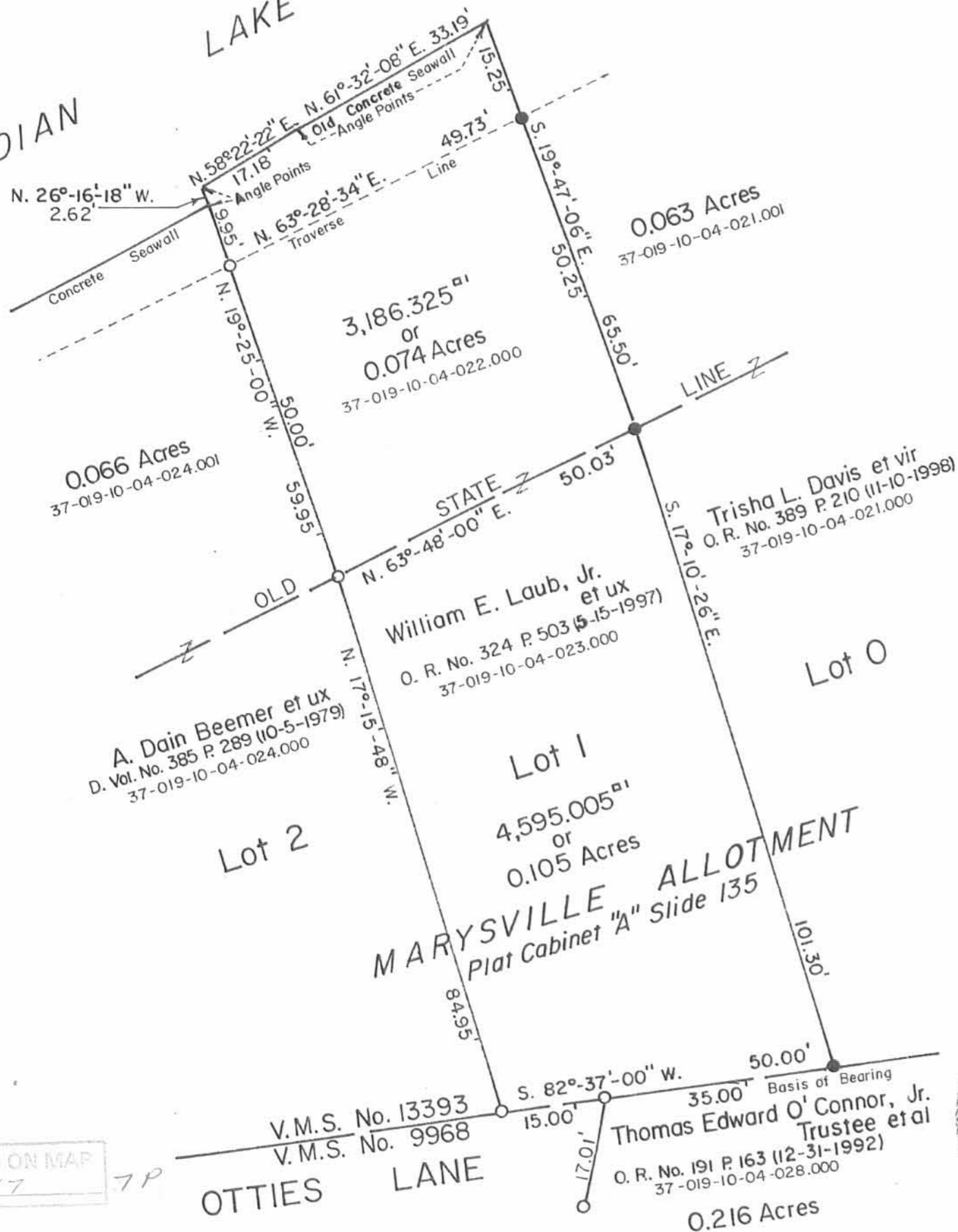

SYMBOLS:
 ○ - 5/8" Rebars in Concrete Fd.
 ● - 5/8" x 30" Rebars Set.
 Reference:
 The Marysville Allotment
 Plat Cabinet A, Slide 135

INDEXED ON MAP
6217



Resurvey of Lot No. 1 plus Extension
 V.M.S. No. 13393, Marysville Allotment,
 Richland Township, Logan County, Ohio.

SCALE: 1" = 20'	APPROVED BY:	DRAWN BY: DEG
DATE: 4-26-1999		REVISED:
 Daniel E. Gilbert, P.S. Reg. Sur. No. 5402		DRAWING NUMBER 099-010

11-28-2023



APPROVED



INNOVATIVE IDEAS
EXCEPTIONAL DESIGN
UNMATCHED CLIENT SERVICE

**STATE OF OHIO
INDIAN LAKE RESERVOIR LANDS
0.130 ACRE**

Situate in the State of Ohio, Logan County, Richland Township and lying in Virginia Military Survey 13393, and being out of the State of Ohio Indian Lake Reservoir Lands (all records referenced herein refer to the Logan County Records of Deeds) and being more particularly described as follows:

BEGINNING at a 1-1/4 inch iron rebar found at the northwest corner of Lot 32 of Marysville Allotment as recorded in Plat Cabinet A, Slide 135, as conveyed to Thomas Edward O'Connor, Jr. and Mark Stanton O'Connor, Trustees by deed of record in Official Record 147, Page 739, being on the easterly right of way line of Tom's Road (right of way width varies);

Thence North 18°27'35" West a distance of 81.37 feet, with the easterly right of way line of Tom's Road projected through said State of Ohio Indian Lake Reservoir Lands, to a point on the shoreline of Indian Lake, passing a 5/8 inch rebar set (I.D. cap stamped "DLZ OHIO, INC.") at a distance of 74.37 feet;

Thence with lines through said State of Ohio Indian Lake Reservoir Lands and along the shoreline of Indian Lake, the following courses and distances:

1. North 71°18'11" East a distance of 4.08 feet to a point;
2. South 87°50'45" East a distance of 9.21 feet to a point;
3. South 47°54'37" East a distance of 15.88 feet to a point, referenced by a 5/8 inch rebar set (I.D. cap stamped "DLZ OHIO, INC.") bearing South 47°54'37" East, a distance of 6.27 feet;
4. North 68°17'55" East a distance of 15.54 feet to a point; and
5. North 45°16'10" East a distance of 17.60 feet to a point on the westerly right of way line of a private Lane (16 feet wide);

Thence with the westerly right of way line of said private Lane, the following two (2) courses and distances:

INDEXED ON MAP
6217

117 N Madriver St, Bellefontaine, OH 43311 | OFFICE 937.593.7335 | ONLINE WWW.DLZ.COM

1. South 49°16'44" East a distance of 80.55 feet, passing a 5/8 inch rebar set (I.D. cap stamped "DLZ OHIO, INC.") at 7.00 feet, to a 5/8 inch rebar set (I.D. cap stamped "DLZ OHIO, INC.");
2. South 06°04'22" East a distance of 12.89 feet to a 5/8 inch rebar set (I.D. cap stamped "DLZ OHIO, INC.") at the northeast corner of Lot 31 of said Marysville Allotment as conveyed to Thomas Edward O'Connor, Jr. and Mark Stanton O'Connor, Trustees by deed of record in Official Record 147, Page 739;

Thence South 77°05'33" West a distance of 90.73 feet, with the northerly lines of said Lot 31 and said Lot 32, to the TRUE POINT OF BEGINNING.

Containing 0.130 acre, more or less.

The bearings in the above description are based on the grid bearing of South 77°05'33" West, for the northerly line of Lot 31 and Lot 32 of Marysville Allotment, as determined by a GPS network of field observations performed in November, 2023 and are based upon the Ohio State Plane Coordinate System, North Zone, NAD83 (2011).

All rebar set are 5/8 inch in diameter and 30 inches in length, with a yellow cap stamped "DLZ OHIO, INC."

I certify that this description is based upon a survey conducted under my direct supervision in November, 2023, and that it and the information contained herein are true and correct to the best of my knowledge.

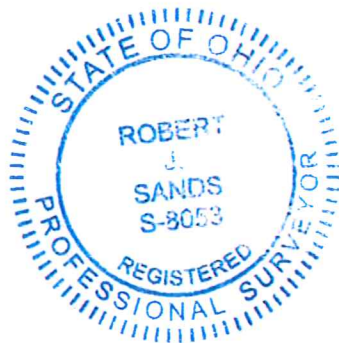

DLZ Ohio, Inc.

Robert J. Sands 4/27/23
Robert J. Sands
Professional Surveyor No. 8053

2321-2147.00

INDEXED ON MAP
6217

