

Lee Surveying and Mapping Co.



Farm Surveys • Lot Surveys • Topography • Subdivisions • Construction Layout

855 EAST SANDUSKY AVENUE
BELLEFONTAINE, OHIO 43311

(513) 593-5780

CLAYTON M. LEE, P.S.
JEFFREY I. LEE, P.S.

C. F. WILLIAMS SURVEY

(ADDITION TO 1.554 ACRE TRACT)

Lying in V.M.S. 10503, Richland Township, Logan County, Ohio and being a strip 33 feet wide off the north side of the Shepherd 1.268 acre tract (Volume 376, Page 646) and more particularly described as follows:

Beginning at a railroad spike found in the center-line of State Highway 117, marking the northeast corner of the said 1.268 acre tract, the same being the southeast corner of the C. F. Williams 1.554 acre tract.

THENCE, with the center-line of State Highway 117, S 16°-52' E, a distance of 33.00 feet to an iron spike.

THENCE, parallel to the north line of said 1.268 acres, S 73°-08' W, a distance of 337.16 feet to the center of the North Fork of the Miami River, passing an iron rod set on the highway right-of-way line at 30 feet.

THENCE, with the center of said river, N 37°-22' W, a distance of 35.23 feet to the northwest corner of grantor's property.

THENCE, with the north line of grantor's property, N 73°-08' E, a distance of 349.5 feet to the point of beginning. Containing 0.26 acre.

Last preceding deed reference: Volume 376, Page 646.

Surveyed by:

Clayton M. Lee

Clayton M. Lee
Reg. Surveyor No. 6181
9-27-78



7091 1D

INDEXED ON MAP

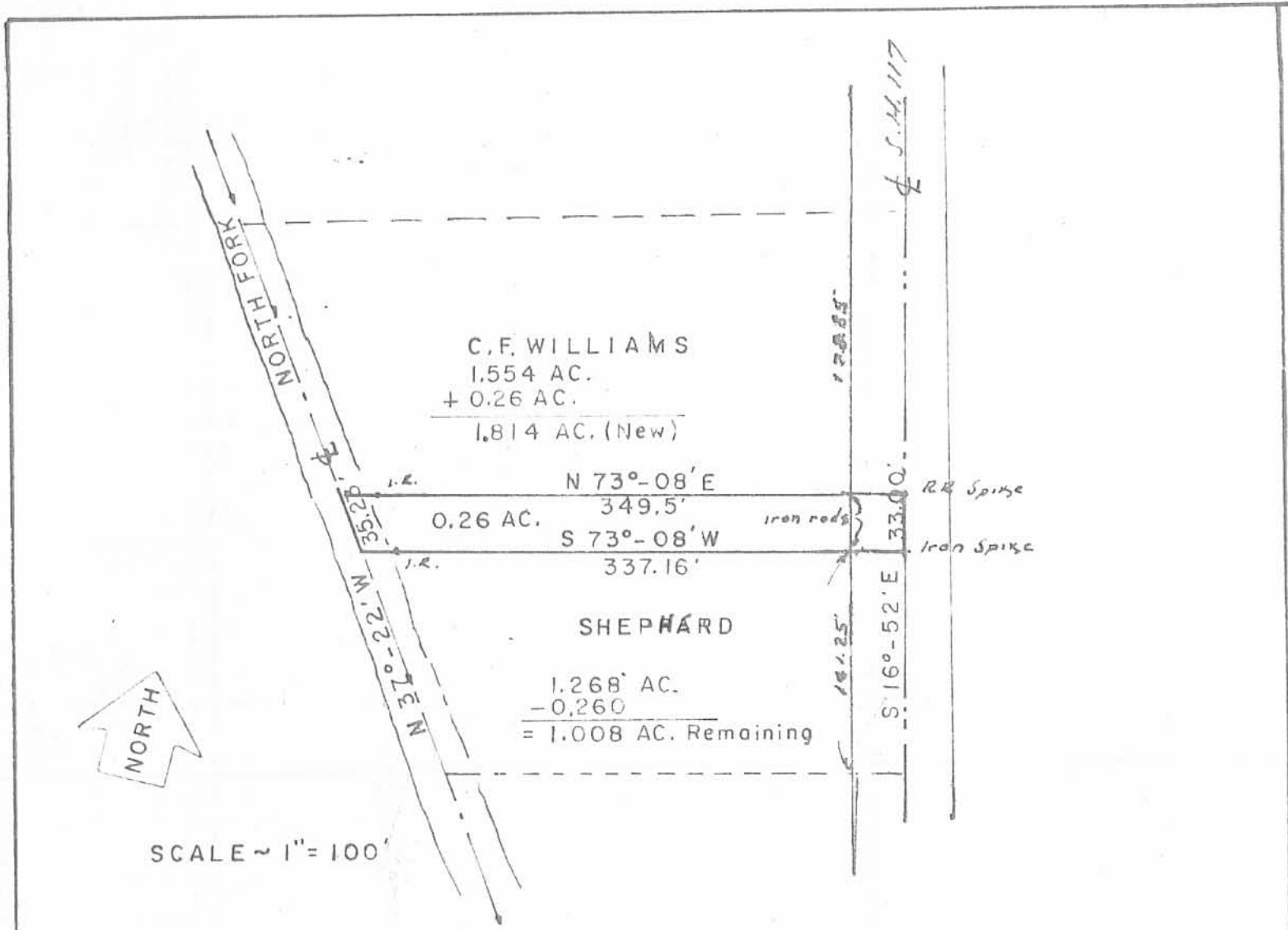

SURVEY OF 0.26 AC. OFF THE NORTH SIDE OF THE SHEPPARD 1.268 AC. TO BE ADDED TO THE ADJACENT C.F.WILLIAMS 1.554 AC. TRACT V.M.S. 10503, RICHLAND TWP. LOGAN COUNTY, OHIO

Clayton M. Lee
 Clayton M. Lee

9-27-78



INDEXED ON MAP

7091 / P

Lee Surveying & Mapping Co.
 855 E. Sandusky Ave.
 BELLEFONTAINE, OHIO 43311
 (513) 593-5780