

HAROLD E. LORTON  
CIVIL ENGINEER AND SURVEYOR  
9015 LAKERIDGE ROAD  
RTE. NO. 1 HUNTSVILLE, OHIO 43324



March 20, 1980

DEED DESCRIPTION FOR 1.15 Acre.

Situate in the State of Ohio, County of Logan and in the Township of Richland.

Being part of V.M.S. 9968 and described as follows: Beginning at an iron pin in the center line of Township Road 96, said iron pin being at the Northeast corner of Tract II as conveyed by James Connor et ux to John W. Kennedy et al, thence with the west line of said Township Road 96 S. 7°35'E. 311 feet to an iron pin, passing an iron pin at an angle in said Road at 267.32 feet distant; thence S. 81°59'W. 162 feet to an iron pin; thence N. 6°28'W. 322 feet to an iron pin in the center line of Township Road 96, passing an iron pin at 297 feet distant; thence with the center line of said Road N. 86° E. 156 feet to the place of beginning and containing 1.15 Acre.

Being part of the Tract II as conveyed <sup>by</sup> James Connor et ux to John W. Kennedy by deed dated February 7, 1960 and recorded in Volume 264, page 247 of the Deed Records of Logan County, Ohio.

Subject to all legal highways, easements and right of ways of record.

A handwritten signature in cursive script that reads "Harold E. Lorton".

Harold E. Lorton  
Registered Surveyor 2913

INDEXED ON MAP  
7350

ID



PROPERTY SURVEY  
FOR  
JOHN KENNEDY

Part of V.M.S. 9968 and in Richland Township.

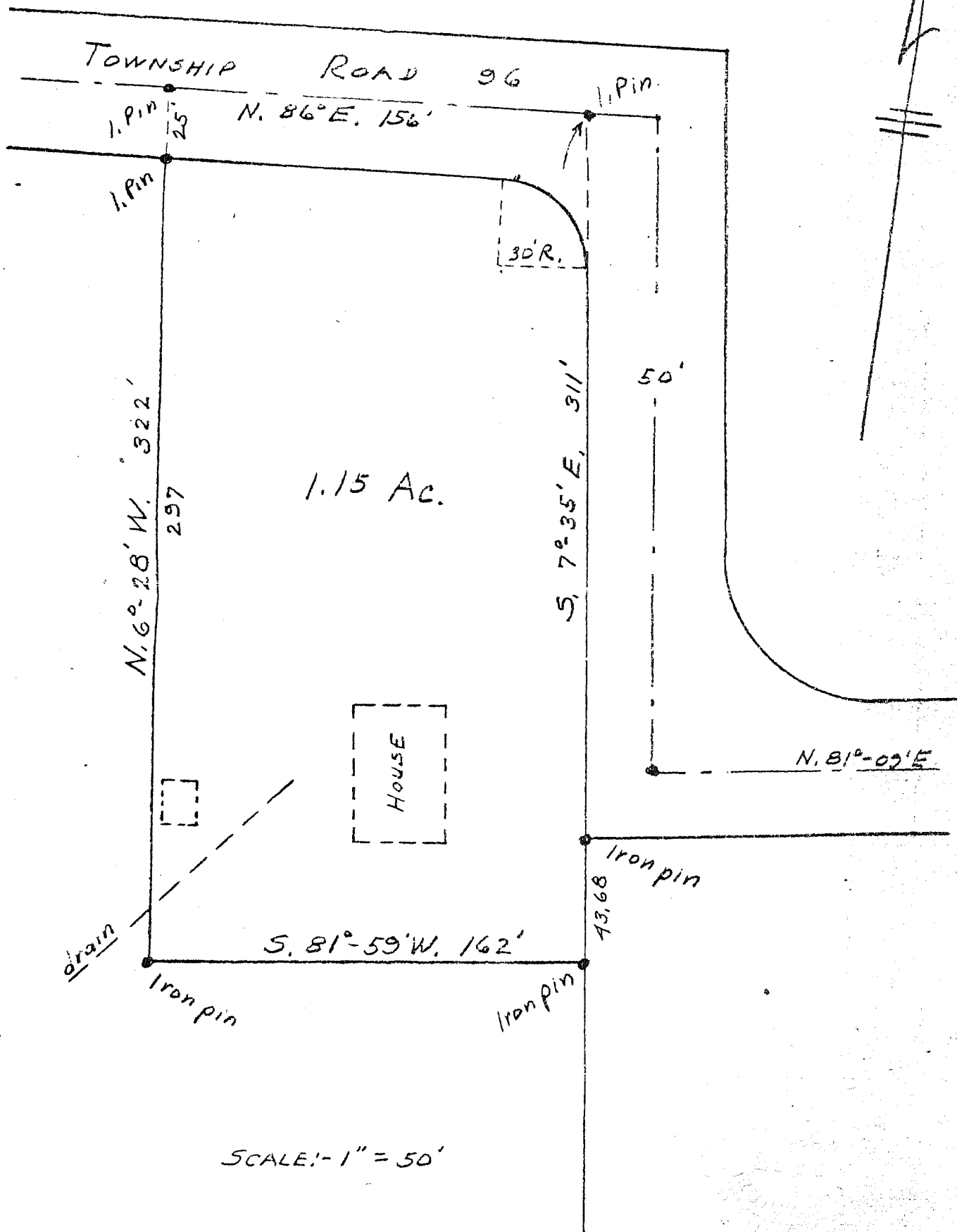

SCALE: 1" = 50'

INDEXED ON MAP  
7350

March 20, 1980

Harol E. Lorton  
Reg. Surveyor 2913  
9015 Lakeridge Rd.  
Huntsville, O. 43324