

COOPER SURVEY
V.M.S. 9950
RICHLAND TOWNSHIP
April 24, 1971

The following described real estate situated in Richland Township, Logan County, Ohio and being part of Virginia Military Survey 9950 and more particularly described as follows:

Commencing at an iron bar at an angle in the centerline of County Highway No.105, said iron bar being Sta. 16+44 as shown in Logan County Engineers field book 511, page 47, said iron bar also being in the north line of Richard W. Cooper's 100.56 acre tract; thence with said Cooper's north line and the centerline of C.H. No.105, N.84° 14'E. 81.0 feet to an iron pin, said iron pin being the beginning point of this description; thence continuing with said Cooper's north line, being the centerline of said C. H. No. 105 and said centerline produced N.84° 14'E. 745.0 feet to a stake at the northeast corner of said Cooper's 100.56 acre tract; thence with the east line of said tract S.5° 53'E. 584.7 feet to an iron bar, passing the center of said C. H. No. 105 at 77.3 feet; thence S.84° 14'W. 745.0 feet to an iron bar; thence N.5° 53'W. 584.7 feet to the place of beginning.

Containing 10.00 acres more or less.

The above described tract being part of Richard W. Cooper's 100.56 acre tract.

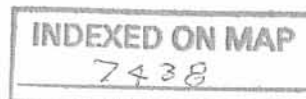

1D

HERBERT J.
MILROY
83.73 AC.

W.G. AIKEN.
3.18 AC.

ALBERT L.
SHINKLE
126.37 AC.

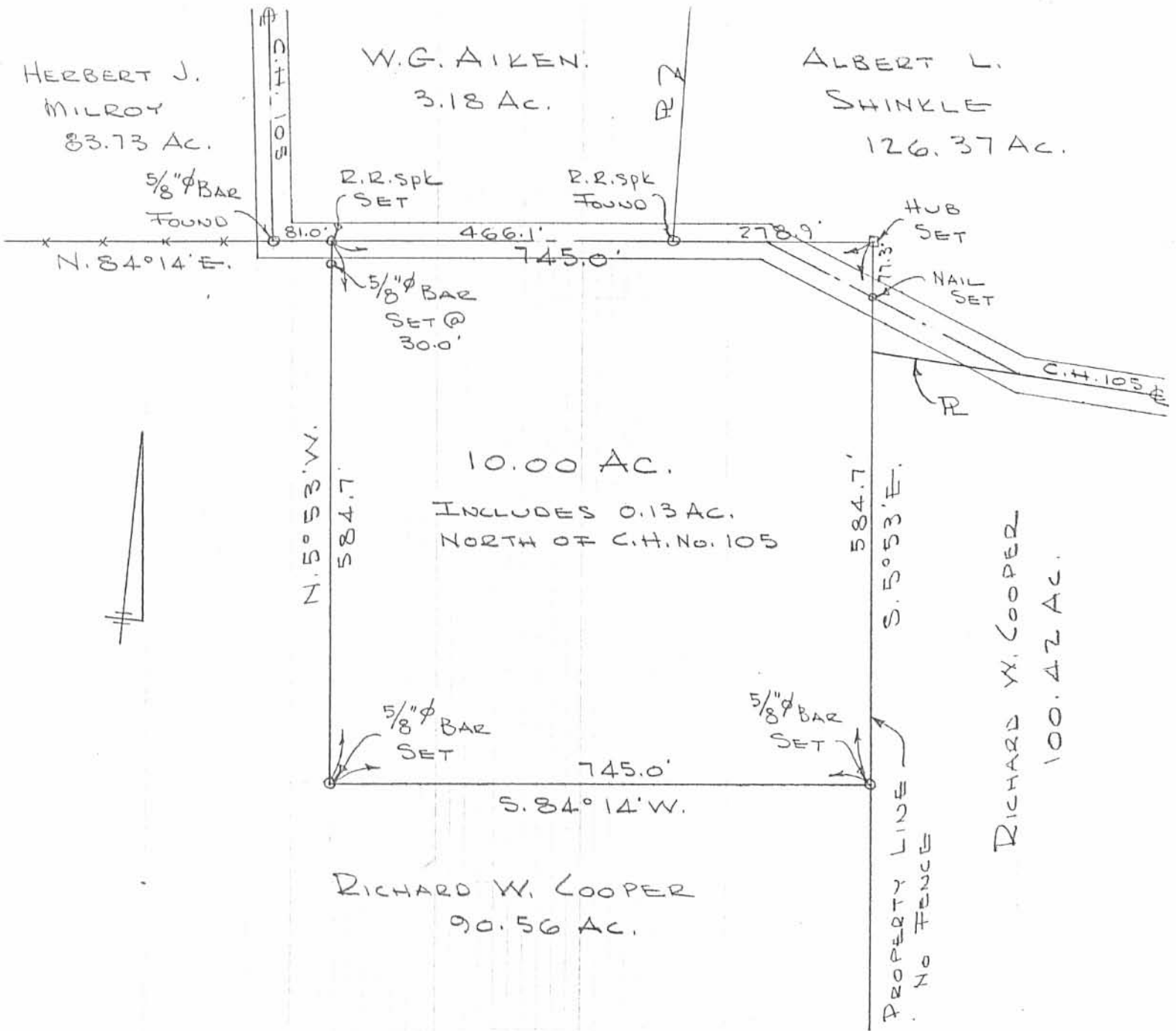

COOPER SURVEY
Y.M.S. 9950

RICHLAND TOWNSHIP
LOGAN COUNTY, OHIO
APRIL 24, 1971
SCALE 1" = 200'

INDEXED ON MAP
7438

1P

REF:
COUNTY ENG. F.B. 512, PG. 32
DEED VOL. 322, PG. 222

DAN L. DODSON
REG. SURVEYOR 4270
BELLEFONTAINE, O.
F.B. 17/72

COOPER SURVEY
V.M.S 9950

A = Bolt found (Bent) 1000 ± South of B
used for line - See F.B. 512/32-33

B = Hub Set - Meas. 1332' from "C"

C = Wood Cor. Post (Broken off)

| | |
|---------------|---------------|
| 278.88 | 750.00 |
| 468 | 278.88 |
| <u>746.88</u> | |
| | <u>471.12</u> |

| | | |
|--------------|---------------|---------------|
| 332.06 | 584.7 | |
| <u>77.39</u> | 463.25 | 745.00 |
| 463.25 | <u>121.25</u> | <u>278.88</u> |
| | | <u>266.12</u> |

| |
|------------------|
| 179.60 |
| <u>90.07 1/2</u> |
| 89.52 1/2 |

INDEXED ON MAP
7438

Dodro
Artis

4/24/71
800

4/19/71
650

72

