

BREAKFIELD SURVEY  
V.M.S. 9947  
RICHLAND TOWNSHIP  
May 22, 1971

The following described real estate situated in Richland Township, Logan County, Ohio and being part of Virginia Military Survey 9947 and more particularly described as follows:

Beginning at a 1½ inch iron pipe at the Southeast corner of said V.M.S. 9947 and in the east line of Township Road No.99; thence with the southline of said V.M.S. 9947, S.82° 55'W. 156.6 feet to an iron bar, passing the west line of said road at 33.0 feet; thence N.8° 15'W. 270.7 feet to a steel post in concrete; thence N.83° 07'E. 156.6 feet to an iron bar in the east line of said V.M.S. 9947 and in the east line of T. R. No.99, passing the west line of said road at 123.6 feet; thence with said survey line and the east line of said road S.8° 15'E. 270.1 feet to the place of beginning.

Containing 0.87 of an acre more or less.

The above described tract being part of Chester L. Breakfield's 30.66 acre tract.

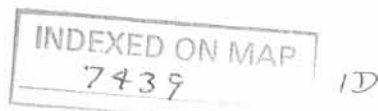

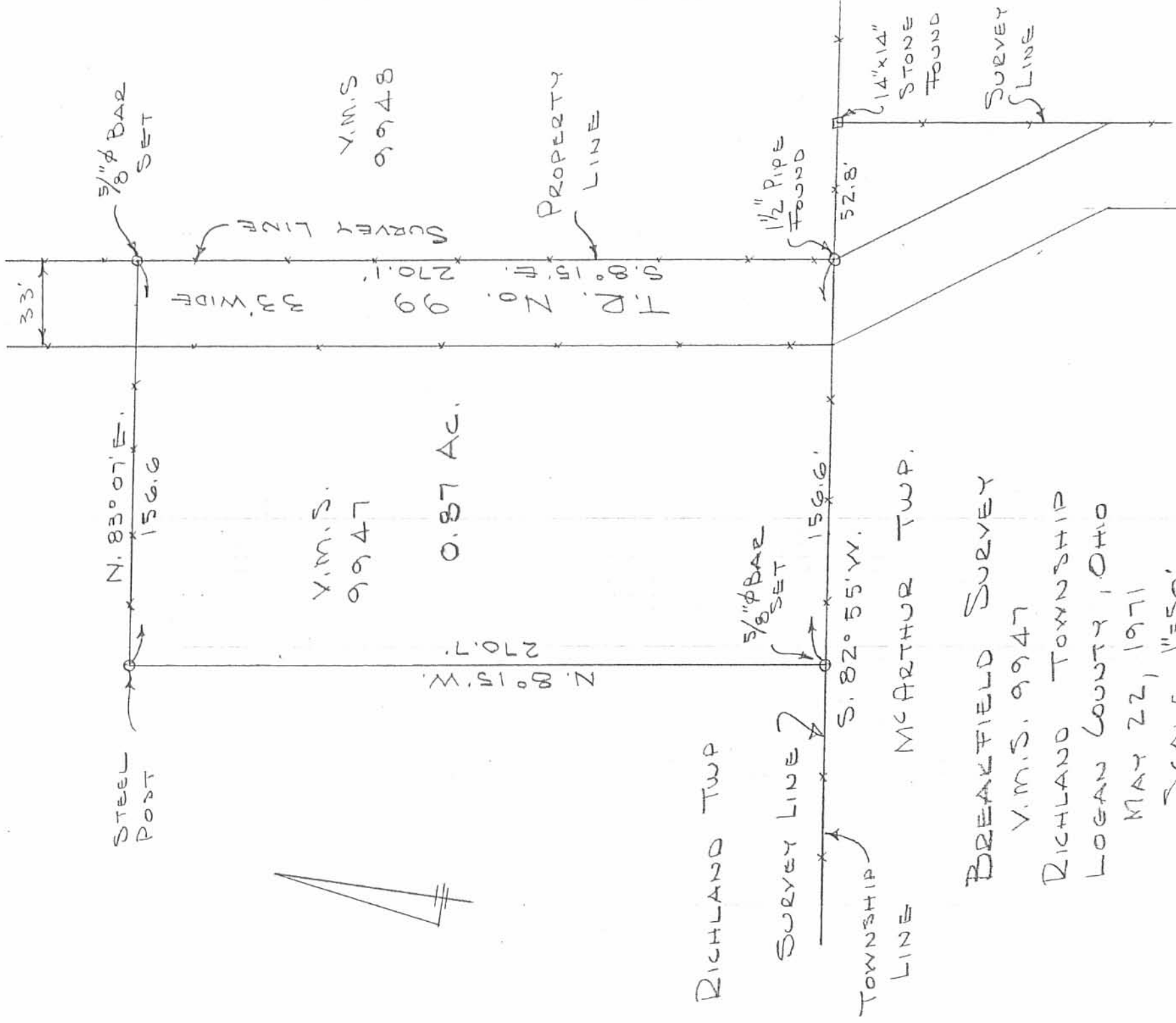

STEEL POST

N. 83° 07' E.  
156.6

V.M.S.  
9947

0.87 AC.

N. 80° 15' W.  
270.7

RICHLAND TWP

SURVEY LINE

TOWNSHIP LINE

S. 82° 55' W.  
159.6

McARTHUR TWP.

BREAKFIELD SURVEY

V.M.S. 9947

RICHLAND TOWNSHIP

LOGAN COUNTY, OHIO

MAY 22, 1971

SCALE 1"=50'

INDEXED ON MAP  
7439

1P

5/8"  $\phi$  BAR SET

V.M.S.  
9948

PROPERTY LINE

33'  
33' WIDF  
270.1  
SCREWER 1 1/2"  $\phi$

N. 80° 15' W.  
270.0

1 1/2" PIPE FOUND

52.8'

14" x 14" STONE FOUND

SURVEY LINE

DAN L. DODDSON  
REG. SURVEYOR 4270  
BELLEFONTAINE, O.

BREAKFIELD SURVEY  
V.M.S. 9947  
RICHLAND TOWNSHIP  
July 24, 1971

The following described real estate situated in Richland Township, Logan County, Ohio and being part of Virginia Military Survey 9947 and more particularly described as follows:

Commencing at an iron pipe at the southeast corner of said V.M.S. 9947 and in the east line of Township Road No.99; thence with the east line of said V.M.S. 9947 and the east line of said road N.8° 15'W. 270.1 feet to an iron bar, said iron bar being the beginning point of this description; thence continuing with said line N.8° 15'W. 854.1 feet to an iron bar (piece of buggy axel) at the southeast corner of Chester L. Breakfield's 27.66 acre tract; thence with the south line of said tract S.83° 03'W. 156.6 feet to an iron bar; thence S.8° 15'E. 583.8 feet to a steel post; thence N.83° 07'E. 156.6 feet to the place of beginning.

Containing 2.10 acres more or less.

The above described tract being part of Chester L. Breakfield's 29.79 acre tract.

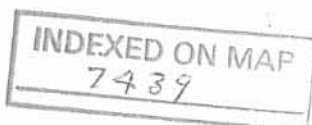

2D

CHESTER L. BREAKFIELD  
27.66 AC.

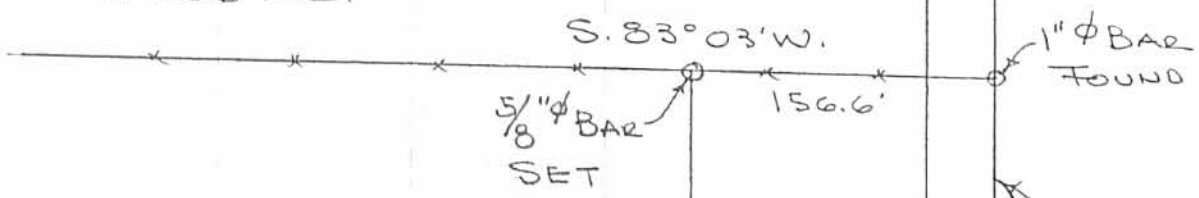

BREAKFIELD SURVEY  
V.M.S. 9947  
RICHLAND TOWNSHIP  
LOGAN COUNTY, OHIO  
JULY 24, 1971  
SCALE  $1" = 100'$

$S. 8^{\circ} 15' E.$   
 $583.8'$   
2.10 AC.

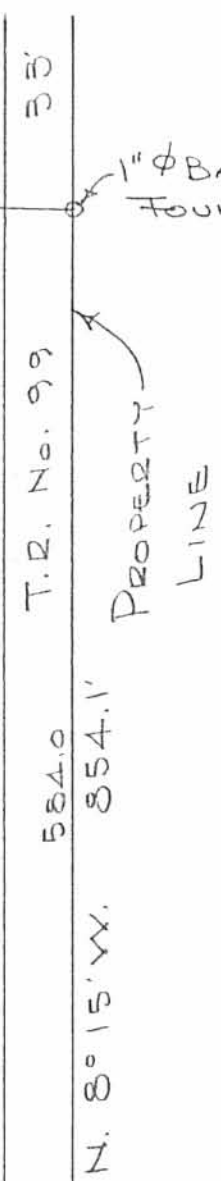

V.M.S. 9948

INDEXED ON MAP  
7439

2P

STEEL  
POST

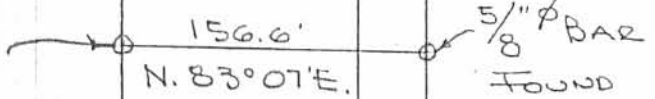

SURVEY  
LINE

0.87 AC.

270.1'

DAN L. DODSON  
REG. SURVEYOR 1270  
BELLEFONTAINE, OHIO

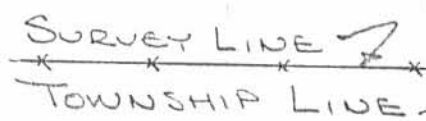

$1/2"$  PIPE  
FOUND

BREAKFIELD SURVEY  
 V.M.S. 9947  
 Richland Township

INDEXED ON MAP  
 7439

DODSON SURVEY  
 D. Dodson  
 D. Brooks

7/24/71  
 RAIN

21

