

Received 3-11-91

OK C.R.

LESLIE H. GEESLIN
REGISTERED SURVEYOR NO. 5248
P. O. BOX 274
RUSHSVLVANIA, OHIO 43347

TELEPHONE: (513) 468-2793

MURPHY SURVEY

March 11, 1991

The following described real estate situated in the State of Ohio, County of Logan, Township of Richland, being a part of Virginia Military Survey 9972 and more particularly described as follows:

Beginning at a $1\frac{1}{4}$ inch iron bar found at the southeast corner of Virginia Military Survey 9972 and the intersection of the centerlines of State Route 638 and Township Road 51 as established from the Logan County Engineer's Field Book 700 Page 18.

Thence with the centerline of Township Road 51 and the south line of V. M. S. 9972 S. $86^{\circ} 52' 29''$ W. 675.19 feet to a $\frac{5}{8}$ inch iron bar set.

Thence N. $3^{\circ} 34' 01''$ W. 424.34 feet to a $\frac{5}{8}$ inch iron bar set, passing a $\frac{5}{8}$ inch iron bar set at 30.00 feet.

Thence N. $85^{\circ} 50' 40''$ E. 135.79 feet to a $\frac{5}{8}$ inch iron bar set.

Thence S. $78^{\circ} 34' 47''$ E. 174.09 feet to a $\frac{5}{8}$ inch iron bar set.

Thence S. $88^{\circ} 05' 00''$ E. 364.81 feet to a cap and nail set in the centerline of State Route 638, passing a $\frac{5}{8}$ inch iron bar set at 334.81 feet.

Thence S. $4^{\circ} 53' 06''$ E. 351.15 feet to the place of beginning.

Containing 5.982 acres more or less of which 0.444 acre is in the right-of-way of Township Road 51 and 0.242 acre is in the right-of-way of State Route 638.

The above described 5.982 acre tract being in the southeast corner of Isabell Templeton Murphy's 100 acre tract as described in D. B. Vol. 227 Page 318.

Bearings are based on an assumed bearing for the centerline of Township Road 51 (N. $86^{\circ} 52' 29''$ E.) in this field survey.

1D
INDEXED ON MAP
8105

ISABELL TEMPLETON MURPHY
100 AC.

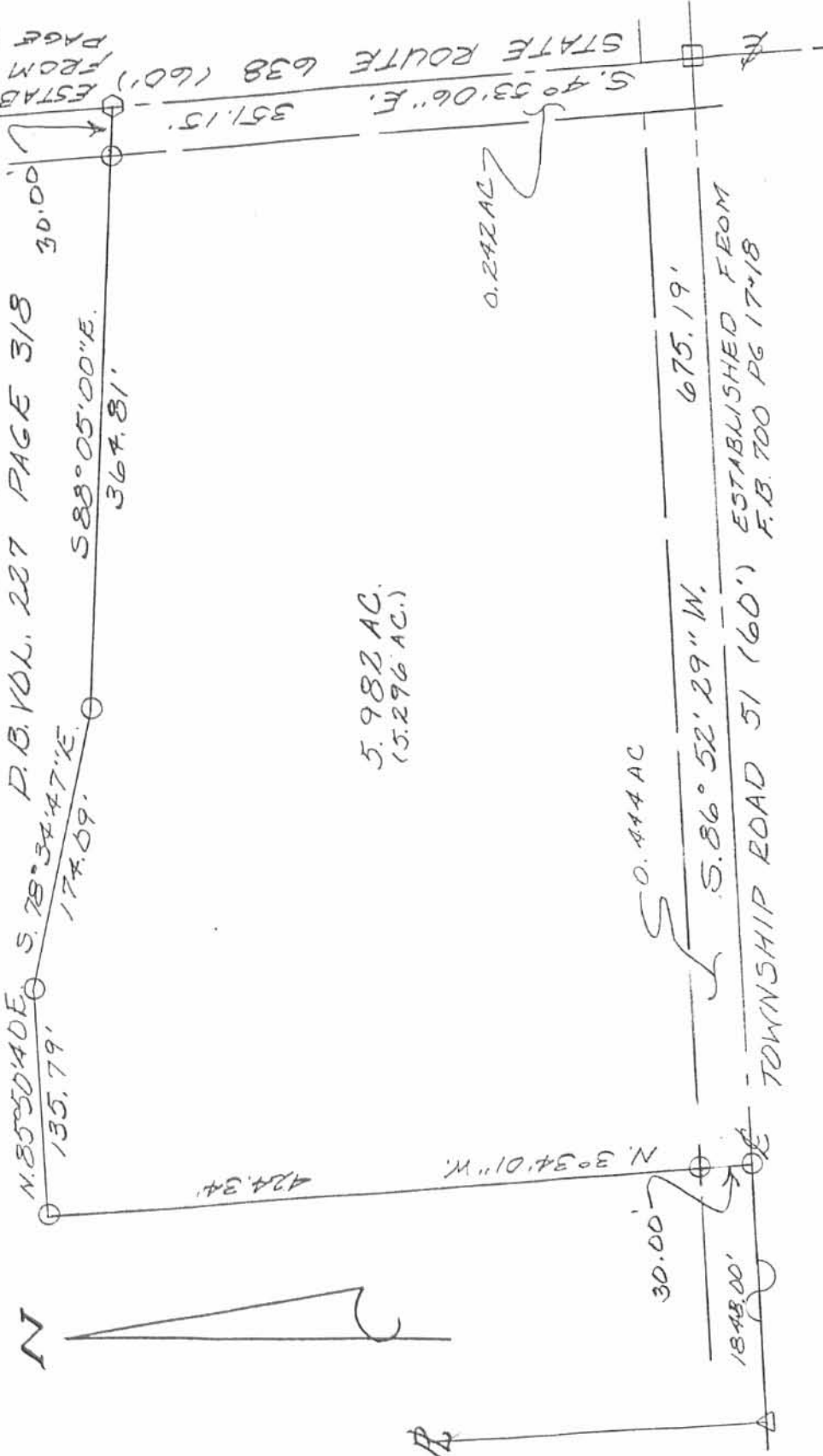

LEGEND:
 □ = 1/4 INCH IRON BAR FOUND
 ○ = 5/8 INCH IRON BAR SET
 △ = STONE FOUND
 ○ = CAP AND NAIL SET

ESTABLISHED FROM F.B. 592
 STATE ROUTE 638 (60') FROM F.B. 592
 PAGE 65



Leslie H. Geeslin
 LESLIE H. GEESLIN
 RUSHSVLVANIA, OH
 (513) 468-2793

SURVEY OF A 5.982 ACRE TRACT 'N
 VIRGINIA MILITARY SURVEY 9972,
 RICHLAND TOWNSHIP, LOGAN COUNTY,
 OHIO FOR ALICE FAZZONE
 MARCH 11, 1991
 SCALE: 1" = 100'

INDEXED ON MAP
 8105
 1P

206

No. 694

March 9th 1850

Surveyed for Alexander B. Watson a lot of land as follows - it being part of the N.E. q^r. of Section 4, 36 Town No. 5 Range No. 13 E. G. M. R., as follows Beginning at a stake in the East line of said q^r. S. S³⁶ N⁹⁵³/₈ poles from the N.E. corner of said section (a Blk Oak 20 S. E. corner tree) thence run N⁸⁸²/₅ W from said stake 25 poles to a stone in the line between said Watson and Thos Collins; thence S³⁴ N¹⁹²/₁₀ poly to a forked White oak; thence S⁸⁸²/₅ E 25 poles to a stone in the east line of said q^r, thence N³⁰ E 19²/₁₀ poles to the beginning containing 3 Acres.

Jacob Collins }
 Alex. B. Watson } C. C.

O. Hayes Sur. L. C.

No. 695

March 11th 1850

(8105) Surveyed for Demarris E. Sessler a part of Military Survey No. 9972 on the Miami as follows, beginning at a Beech in the "Horton road," thence S⁷⁹ N⁷⁷ 24³/₈ poles to a ~~Red~~ ^{Beech} ~~Oak~~, thence N¹¹⁰ W 89³/₈ poles to a Red Elm; thence N⁷⁹ E 81³/₄ poles to two Ashes and a Beech, thence S¹¹⁰ E 38 poles to a White Elm on the bank of the Miami, thence N⁷⁹ E 47 poles crossing the Miami several times to a Blk Ash, Elm & Maple, (Ash corner tree) thence S¹¹⁰ E 123³/₈ poles to a Box Elder Ash and Elm, thence S⁷⁹ N¹⁰² poles to two Hickories and Beech thence N¹¹⁰ W 69³/₈ poles to the place of beginning

Containing 106 1/2 Acres,
 Abram Lambert &
 Joseph Peterson S. C. C.

INDEXED ON MAP
 8107 2D-2

O. Hayes Sur. S. C. C.

No. 696

8587

March 12th 1850

Surveyed
 an Original block for William Pollock and
 Samuel Lambert between Military Survey
 No. 9951 & 9972, on the Miami beginning
 at the West end of said line at two Wal-
 nuts and a Buckeye, said to be the origin-
 al corner of the blocks by Mr David Lambert
 and others; thence N 77° E 400 poles to the line
 of Survey No. 9951 and Missed what is now
 said to be the original corner of said block
 7 poles ~~to the west~~ to the right hand.

Abram Lambert &
 Joseph Peterson S. C. C.

O. Hayes Sur. S. C. C.

No. 697

March 12th 1850

Surveyed a lot of
 land for Daniel Colvin in Military Survey
 No. 9989 on the Miami as follows beginning
 at a stake in the line between said Colvin
 and Mary Mairs 50 feet East of the Centre of
 the track of the Mad river and Lake Erie Rail
 Road, thence N 79° E 28 poles to a stake near
 a small White Elm thence S 83° W 24 poles
 to a stake in the East side of the railroad
 ground thence S 35° E 3 1/4 poles to the place
 beginning containing 2 Acres.

Abram Lambert &
 J. Peterson S. C. C.

O. Hayes Sur. S. C. C.