

Received 10-12-92

OK 10-13-92 C.R

LESLIE H. GEESLIN
REGISTERED SURVEYOR NO 5248
P. O. BOX 274
RUSHSVLVANIA, OHIO 43347

TELEPHONE: (513) 468-2793

O'CONNOR EASEMENT

October, 1992

The following described centerline of a 15 foot easement situated in the state of Ohio, County of Logan, Township of Richland, being part of Virginia Military Survey 9968 and more particularly described as follows:

Beginning at a point that is S. 57° 34' 29" E. 76.00 feet from the southeast corner of Lot 13 of Marysville Allotment as filed in Plat Cabinet " A " Slide 135.

Thence S. 31° 28' 04" W. 189.53 feet to a point.

Thence N. 62° 25' 05" W. 75.59 feet to a point.

Thence S. 82° 03' 30" W. 98.29 feet to a point.

Thence S. 26° 52' 26" W. 220.00 feet to a point and there terminate.

Bearings are based on an assumed bearing for the south line of Lot 13 in this field survey by Leslie H. Geeslin (S. 57° 34' 29" E.)



1D-1

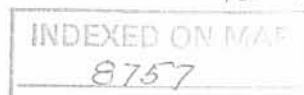

Leslie H. Geeslin

LESLIE H. GEESLIN
REGISTERED SURVEYOR NO 5248
P. O. BOX 274
RUSHSVLVANIA. OHIO 43347

TELEPHONE: (513) 468-2793

O'CONNOR EASEMENT
October, 1992

The following described centerline of a 15 foot easement situated in the State of Ohio, County of Logan, Township of Richland, being part of Virginia Military Survey 9968 and more particularly described as follows:

Beginning at a point that is S. 4° 18' 57" W. 1589.67 feet from the southeast corner of Lot 13 of Marysville Allotment as filed in File Cabinet " A " Slide 135.

Thence N. 47° 35' 47" W. 335.00 feet to a point.

Thence N. 73° 27' 13" W. 70.55 feet to a point in Breezy Way of O'Connor Allotment No. 2 and there terminate.

Bearings are based on ;an assumed bearing (S. 57° 34' 29" E.) for the south line of Lot 13 in this field survey by Leslie H. Geeslin.



Leslie H. Geeslin

LESLIE H. GEESLIN
REGISTERED SURVEYOR NO 5248
P. O. BOX 274
RUSHSVLVANIA, OHIO 43347

TELEPHONE: (513) 468-2793
O'CONNOR EASEMENT
October, 1992

The following described centerline of a 15 foot easement situated in the State of Ohio, County of Logan, Township of Richland, being part of Virginia Military Survey 9968 and more particularly described as follows:

Beginning at a point that is S. 85° 59' 06" W. 511.86 feet from the southeast corner of Lot 13 of Marysville Allotment as filed in Plat Cabinet " A " File 135.

- Thence S. 14° 20' 00" E. 200.00 feet to a point.
- Thence S. 24° 49' 34" E. 53.49 feet to a point.
- Thence S. 41° 54' 21" E. 52.40 feet to a point.
- Thence S. 56° 38' 36" E. 51.47 feet to a point.
- Thence S. 63° 07' 34" E. 100.00 feet to a point.
- Thence S. 49° 32' 44" E. 54.16 feet to a point.
- Thence S. 43° 20' 46" E. 43.12 feet to a point.
- Thence S. 16° 41' 57" E. 10.44 feet to a point.
- Thence S. 12° 12' 02" W. 37.85 feet to a point.
- Thence S. 14° 02' 10" E. 45.35 feet to a point.
- Thence S. 4° 28' 02" E. 64.20 feet to a point.
- Thence S. 12° 13' 30" W. 61.39 feet to a point.
- Thence S. 26° 08' 49" W. 61.27 feet to a point.
- Thence S. 41° 59' 14" W. 67.27 feet to a point.
- Thence S. 56° 39' 33" W. 45.49 feet to a point.
- Thence S. 67° 50' 01" W. 58.31 feet to a point

and there terminate.

Bearings are based on assumed bearing (S. 57° 34' 29" E.) for the south line of Lot 13 in this field survey by Leslie H. Geeslin .

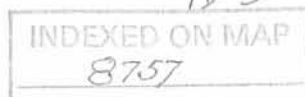

Leslie H. Geeslin

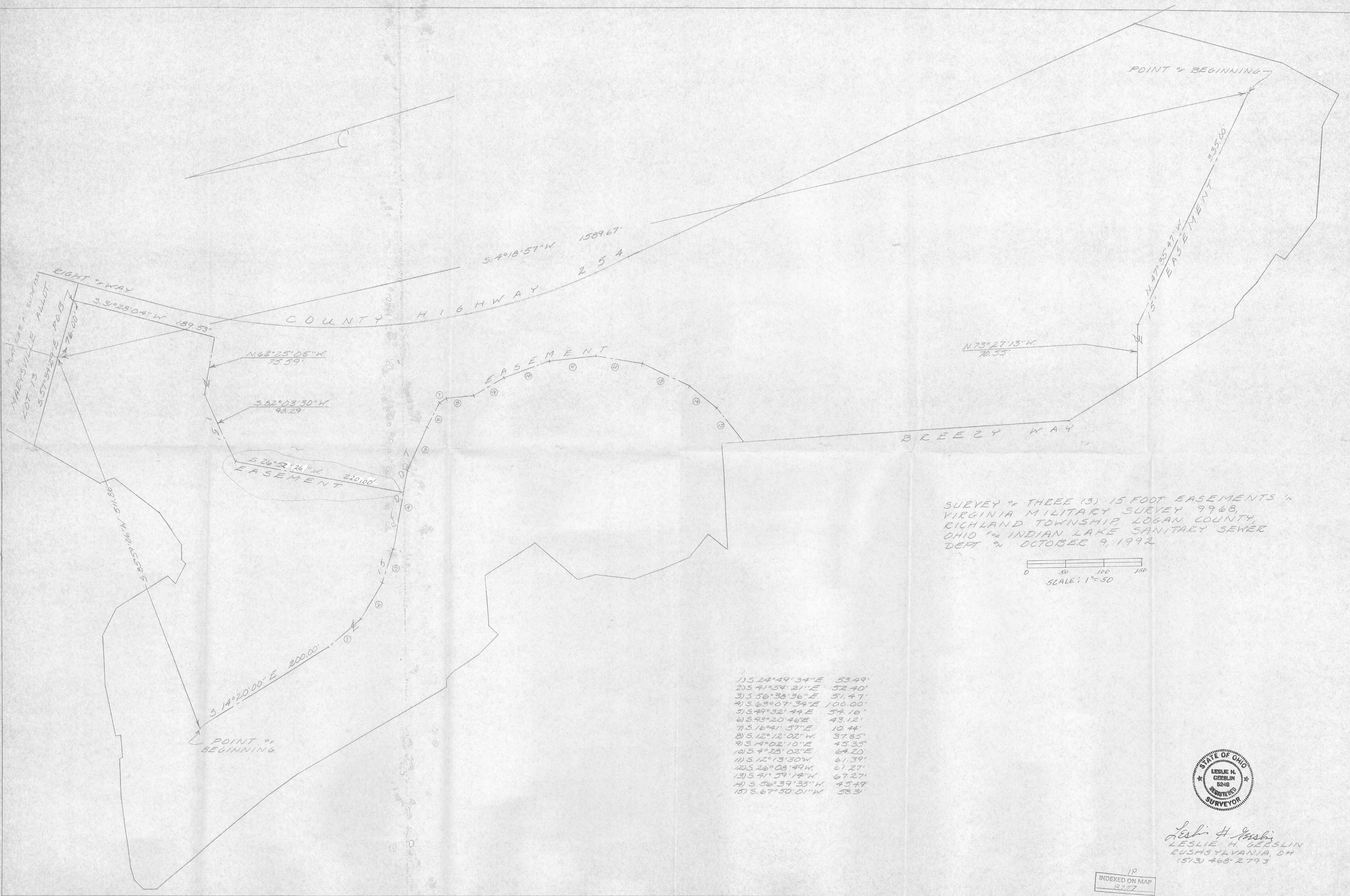

AND CARRIAGE SURVY
 MAYESVILLE ALLOT.
 5570' 45" E 76' 00" N
 5570' 45" E 76' 00" N

SURVEY OF THREE (3) 15 FOOT EASEMENTS IN
 VIRGINIA MILITARY SURVEY 9968,
 RICHLAND TOWNSHIP, LOGAN COUNTY,
 OHIO FOR INDIAN LAKE SANITARY SEWER
 DEPT. ON OCTOBER 9, 1992

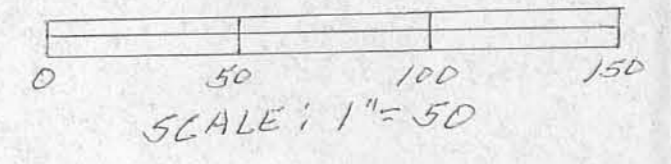

1) S. 24° 49' 34" E	53.49'
2) S. 41° 54' 21" E	52.40'
3) S. 56° 38' 36" E	51.47'
4) S. 63° 07' 34" E	100.00'
5) S. 49° 32' 44" E	54.16'
6) S. 43° 20' 46" E	43.12'
7) S. 16° 41' 57" E	10.44'
8) S. 12° 12' 02" W	37.85'
9) S. 14° 02' 10" E	45.35'
10) S. 4° 28' 02" E	64.20'
11) S. 12° 13' 30" W	61.39'
12) S. 26° 08' 49" W	61.27'
13) S. 41° 59' 14" W	67.27'
14) S. 56° 39' 33" W	45.49'
15) S. 67° 50' 01" W	58.31'



Leslie H. Geeslin
 LESLIE H. GEESLIN
 2585 YLVANIA, OH
 (513) 468-2793

INDEXED ON MAP
 8757