

Description of part of Out Lot 35, Ridgeway for Eliza Reesch
et-al.

+ +

The following described land situated within Logan County, Ohio,
and being a part of Out Lot No.35 in Ridgeway in said County, de—
~~scribed as follows:-~~

Being Out Lot No.35 excepting .69 acre out of the northwest part
thereof described as follows:-

Commencing at the northwest corner of said Out Lot

Thence with the north line of said Out Lot, N $82\frac{1}{2}$ E, 4.91 chains
to a piece of gas pipe 12 rods and 9 feet westward from the northeast
corner of said Out Lot

Thence S $7\frac{1}{2}$ W, 2.01 chains to an iron bar

Thence N 84 W, 4.76 chains to an iron bar in the west line of said
Out Lot

Thence N $7\frac{1}{2}$ E, with the west line of said Out Lot, 88 links to
the place of beginning; the amount conveyed being 2.01 acres of land.

INDEXED ON MAP
246 1D-1

Description of land surveyed for Reesch estate.

+ +

The following described land situated within Logan County, Ohio, and being a part of Out Lot No.34 and a part of Outlet No.35 in Ridgeway in said County, and bounded and described as follows:-

Commencing at a piece of gas pipe in the south line of said Out Lot No.34 at a point 12 rods and 9 feet westward from the south-east corner of said Out Lot.

Thence N $81\frac{1}{2}$ W, 4.75 chains to an iron bar in the west line of said lot.

Thence with said west line, S $7\frac{1}{2}$ W, 2.20 chains to an iron bar in the west line of Out Lot No.35, at a point 88 links from the north-west corner thereof.

Thence S 84 E, 4.76 chains to an iron bar

Thence N $7\frac{1}{2}$ E, 2 01 chains to the place of beginning, containing in all one acre of land, of which .31 acre is in lot No.34, and .69 acre is in lot No.35.

INDEXED ON MAP

846 1D-2

12.75
0.1875

15.98
6.50
9.48

4 | 12.80
3.20

5 | 4.50
3.20

Misc. S. from
McLine to well
12.8
12.8
1.2
38.40

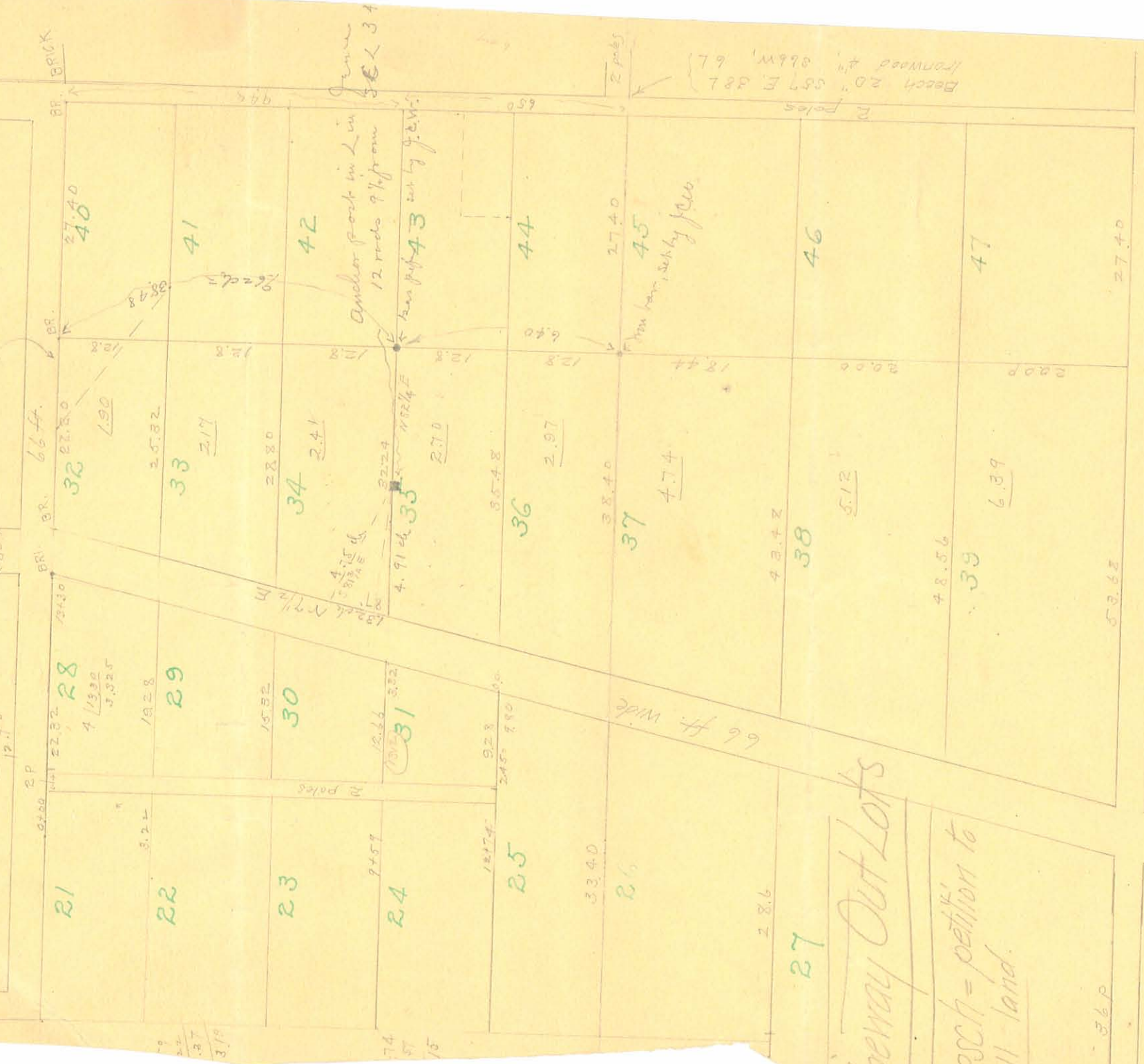

846 IP

Rosch survey
Bobacres Top L 34-35
Ridgeway Corp

INDEXED ON MAP

Driveway Out Lots

each = petition to
11 land.

86P