

(1001) IP

Portland Cement Co. Marl Land survey
Rushcreek Township
V.M.S. 11016-9887-9893

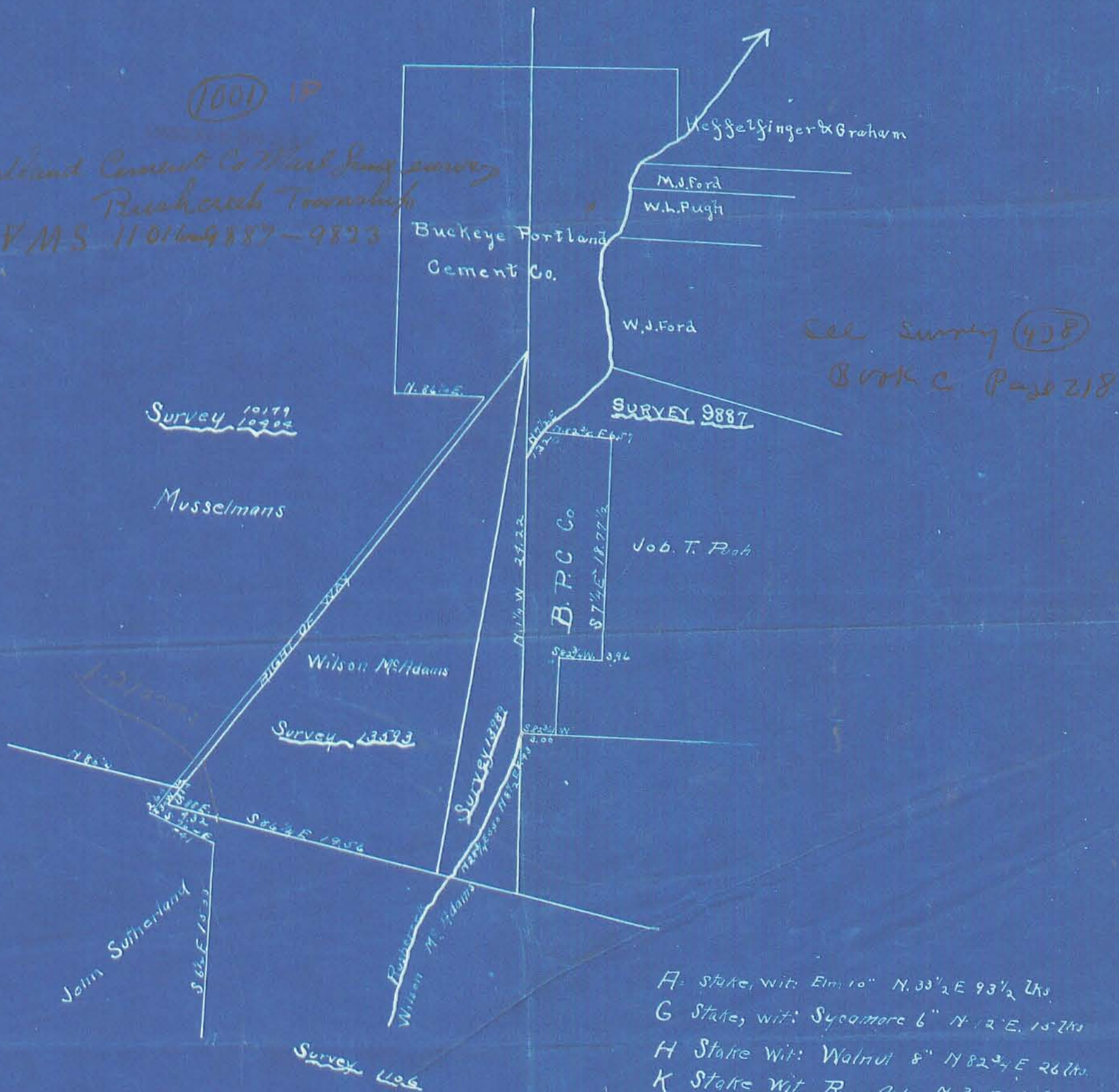

See Survey (438)
Book C Page 218

- A Stake, wit: Elm 10" N. 33 1/2 E 93 1/2 lbs
- G Stake, wit: Sycamore 6" N. 12 E. 15 lbs
- H Stake wit: Walnut 8" N 82 3/4 E 26 lbs
- K Stake wit Burr Oak N. 30 E 19 lbs.

Survey of Marl Land for the Buckeye Portland Cement Co.
Nov. 24 - Dec. 5, 1888

J. C. Wonders
Surveyor