

Green & Kirkpatrick  
Rushcreek Twp  
VMS 9976

Chas. Quinn 20a

William L. Treece 105a

A.M. and H.E. Sponsler 76a.

A.M. & H.E. Sponsler 15a

Ed. Higgins 75a

Dan'l Green 85a

Henry Powell 50a.

E.D. Hunt 25a.

E.D. Hunt 60a.

J.D. Arrington 32a

Samuel Treece 125a

John Penn 62.50a

James Jenkins 62.50a

Stake cent. road.  
Post in road.  
Stake cent. road.  
Stake cent. road.  
Stake cent. Survey  
Stake cent. E line Survey

N12W 96.15'

Stake Post  
Stake Post  
Stake Post

Madison Co.

Received 6-18-86

OK E.C.P.

LESLIE H. GEESLIN  
REGISTERED SURVEYOR NO. 5248  
P. O. BOX 274  
RUSHSVLVANIA, OHIO 43347

TELEPHONE: (513) 468-2793

GOSSARD SURVEY

June, 1986

The following described real estate situated in the State of Ohio, County of Logan, Township of Rushcreek, being part of Virginia Military Survey No. 9976 and more particularly described as follows:

Beginning at an iron bar in the north line of V. M. S. 9976 and the centerline of Township Road 110 at the southwest corner of Warren Bloom's 103.31 acre tract as described in D. B. Vol. 342 Page 371.

Thence with the north line of V. M. S. 9976 N.  $81^{\circ} 52' 17''$  E. 343.47 feet to a wood corner post.

Thence S.  $9^{\circ} 46'$  E. 500.08 feet to an iron bar.

Thence S.  $81^{\circ} 52' 17''$  W. 354.50 feet to an iron bar in the centerline of said T. R. 110, passing an iron bar at 329.50 feet.

Thence with said centerline N.  $8^{\circ} 30'$  W. 499.31 feet to the place of beginning.

Containing 4.00 acres more or less.

The above described 4.00 acre tract being in the northwest corner of A. Darwin Gossard's 100 acre tract as described in D. B. Vol. 255 Page 122.

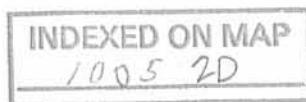

*Leslie H. Geeslin*

WARREN V. BLOOM  
 103.31 AC.  
 DB VOL. 342 PG. 371

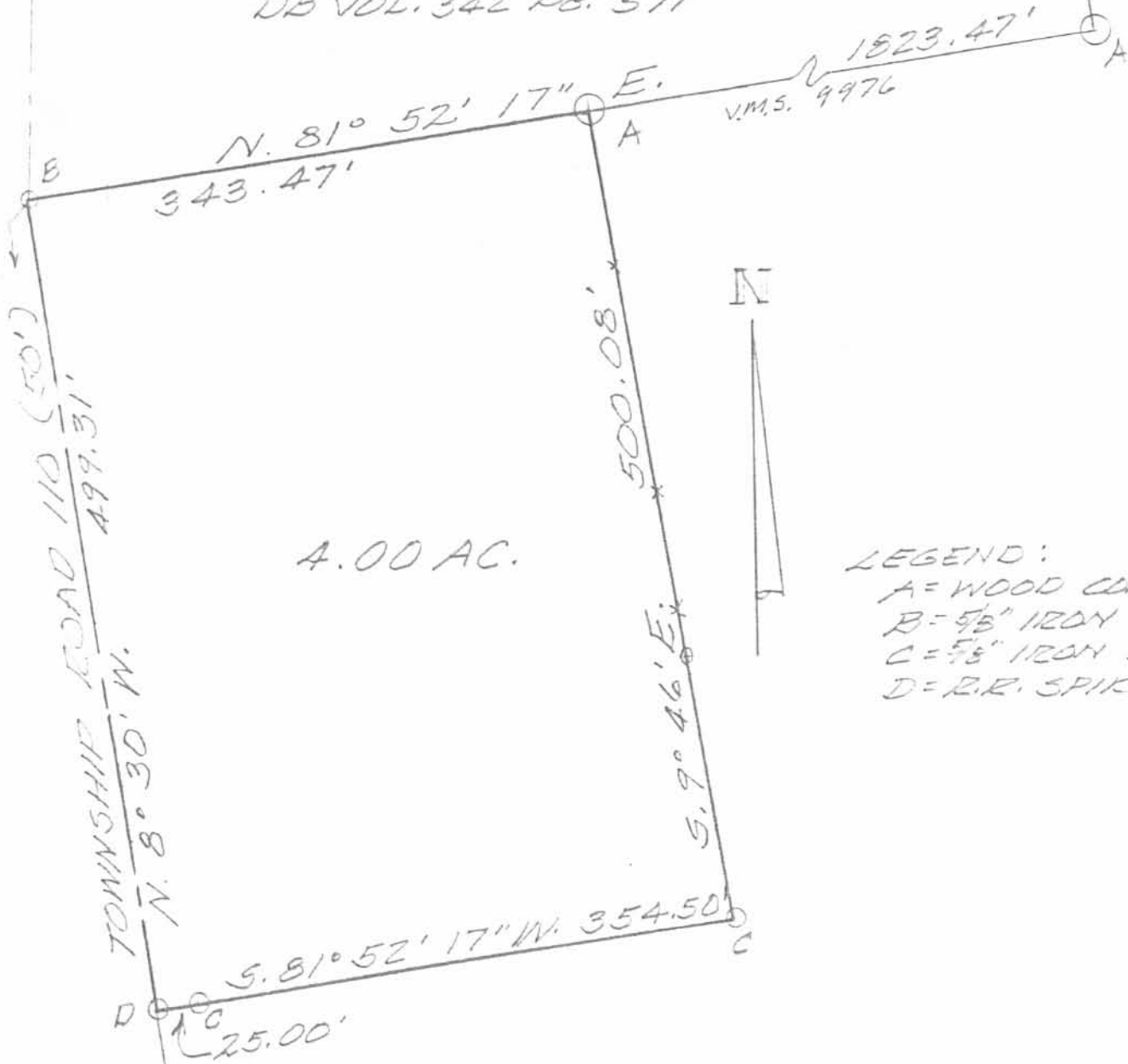

4.00 AC.

LEGEND:

- A = WOOD COR. POST
- B = 5/8" IRON BAR FD
- C = 5/8" IRON BAR SET
- D = R.R. SPIKE SET

SURVEY OF 4.00 AC. TRACT  
 IN VIRGINIA MILITARY SURVEY  
 NO 9976, RUSHCREEK TWP.,  
 LOGAN COUNTY, OHIO FOR  
 DERWIN GOSSARD.

JUNE, 1986  
 SCALE: 1"=100'



*Leslie H. Geeslin*  
 LESLIE H. GEESLIN  
 RUSHSYLVANIA, OHIO

INDEXED ON MAP  
 1005 2P

TOWNSHIP ROAD 110 (50')  
 499.31'  
 N. 8° 30' W.

1118.39'  
 BEARING BASIS  
 B

N

V.M.S. 9976

1823.47'

343.47'

N. 81° 52' 17" E.

A

500.08'

S. 9° 46' E.

S. 81° 52' 17" W. 354.50'

C

25.00'

D