

Hawks  
 Hamby Survey  
 Rushorek Tap. V.M.S 9932

- |    |                               |
|----|-------------------------------|
| A  |                               |
| H. | Concrete R/W Post see Print   |
| B  | " " " " "                     |
| C  | " " " " "                     |
| D  | " " " " "                     |
| E  | " " " " "                     |
| F  | " " " " "                     |
| G  | Point & I.C.H. 226            |
| H  | " " " " "                     |
| I  | Hub Placed                    |
| J  | " " " " "                     |
| K  | RR. Spike                     |
| L  | Stone (4" Above Road Surface) |

1241  
 INDEXED ON MAP

Aug-22-1931 41

Clear  
 Montgomery  
 Wright

$\Delta$  49°-40' } see Print  
 D 15° Left } L-18  
 T 176.77 }

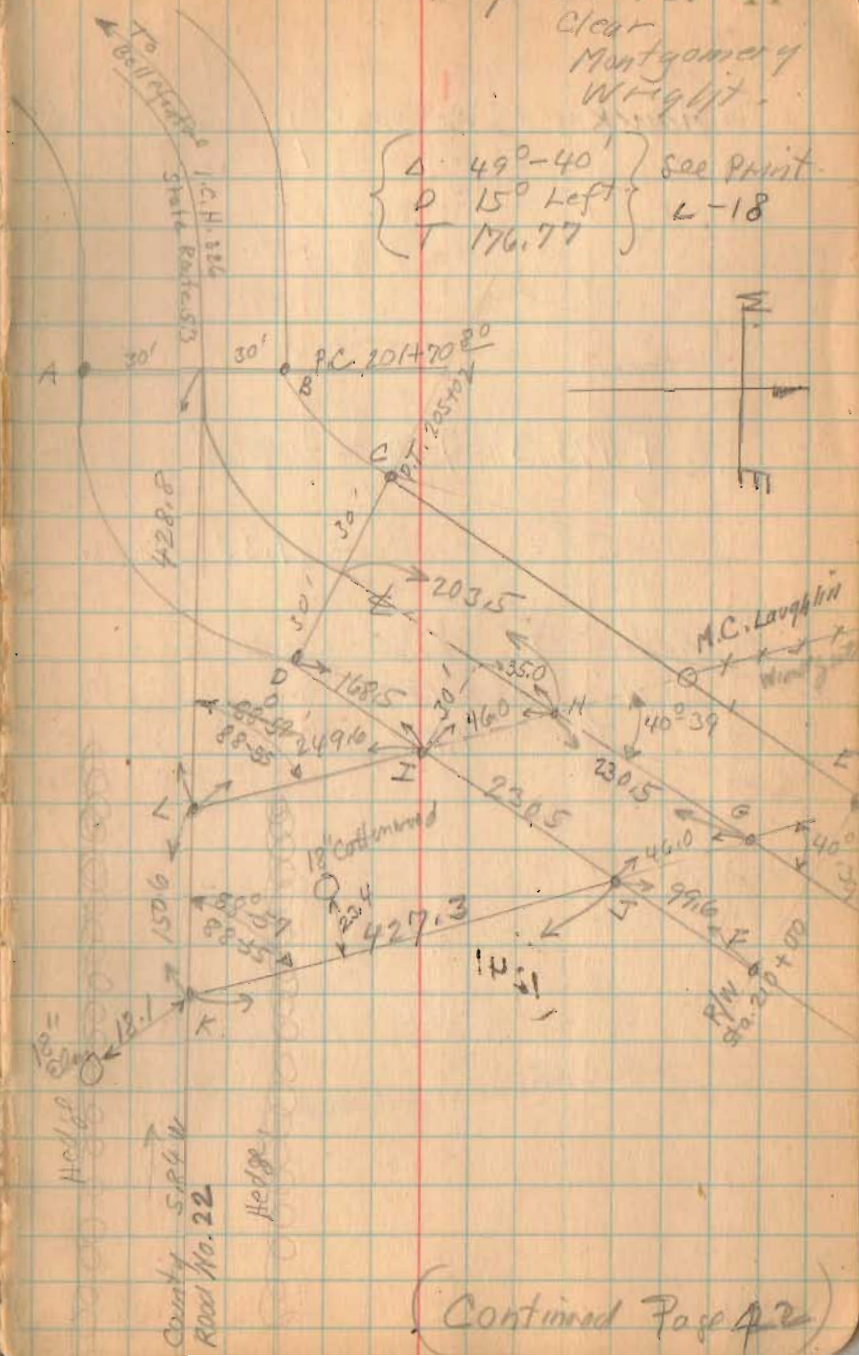

(Continued Page 42)

Hawks Surrency. (continued)

$$\frac{2951.6 + 4731.3}{2} (150) = 57660 \text{ sq ft.}$$
$$= 1.32 \text{ Acres.}$$

58 Added To Make 2.00 Acres  
Aug. 26, 1931  
F.F. Wright.

INDEXED ON MAP

8-22-31

42

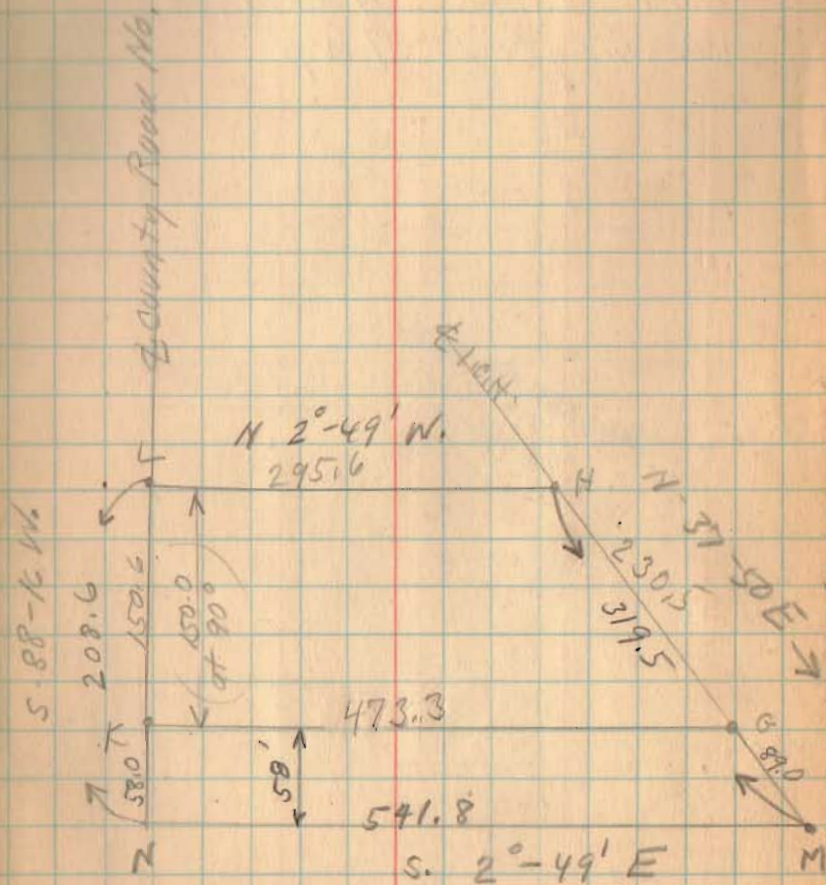

1931

*Hawks*  
~~Hanley~~ Survey

The following survey in V.M.S. 9932 Rushcreek Town -  
ship, Logan County, Ohio:-

Beginning at a point in the center of S.H. 226 (also  
known as State Route 53 and being the Bellefontaine-Kenton  
Road) at the P.T. of a 15° curve and being Station 205+02 as  
shown of Plan L-18 of Logan County Surveyor's record. Thence  
N.37° 50' E. 203.5 feet to the place of beginning of this sur-  
vey, thence continuing with the center of said road N.37° 50'  
E. 319.5 feet, thence S.2° 49' E. 541.8 feet to an iron at  
center of County Road No.22, thence with center of said road  
No. 22 S.88° 16' W. 208.6 feet to a stone, thence N.2° 49' W.  
295.6 feet to place of beginning, said tract containing Two  
(2.00) acres and being same survey as made Aug. 22, 1931 and be-  
ing shown and recorded in Logan County Surveyor's Book 512 ,  
Page 41.

INDEXED ON MAP

1241 1D