

JUNE - 9 - 1936  
 Warm  
 J. Wright  
 J. Montg. every  
 S. Wilcox  
 Earl Carter

58

Road 106

Set sta. area  
 from old fences  
 as show which  
 seemed to check  
 O.K.

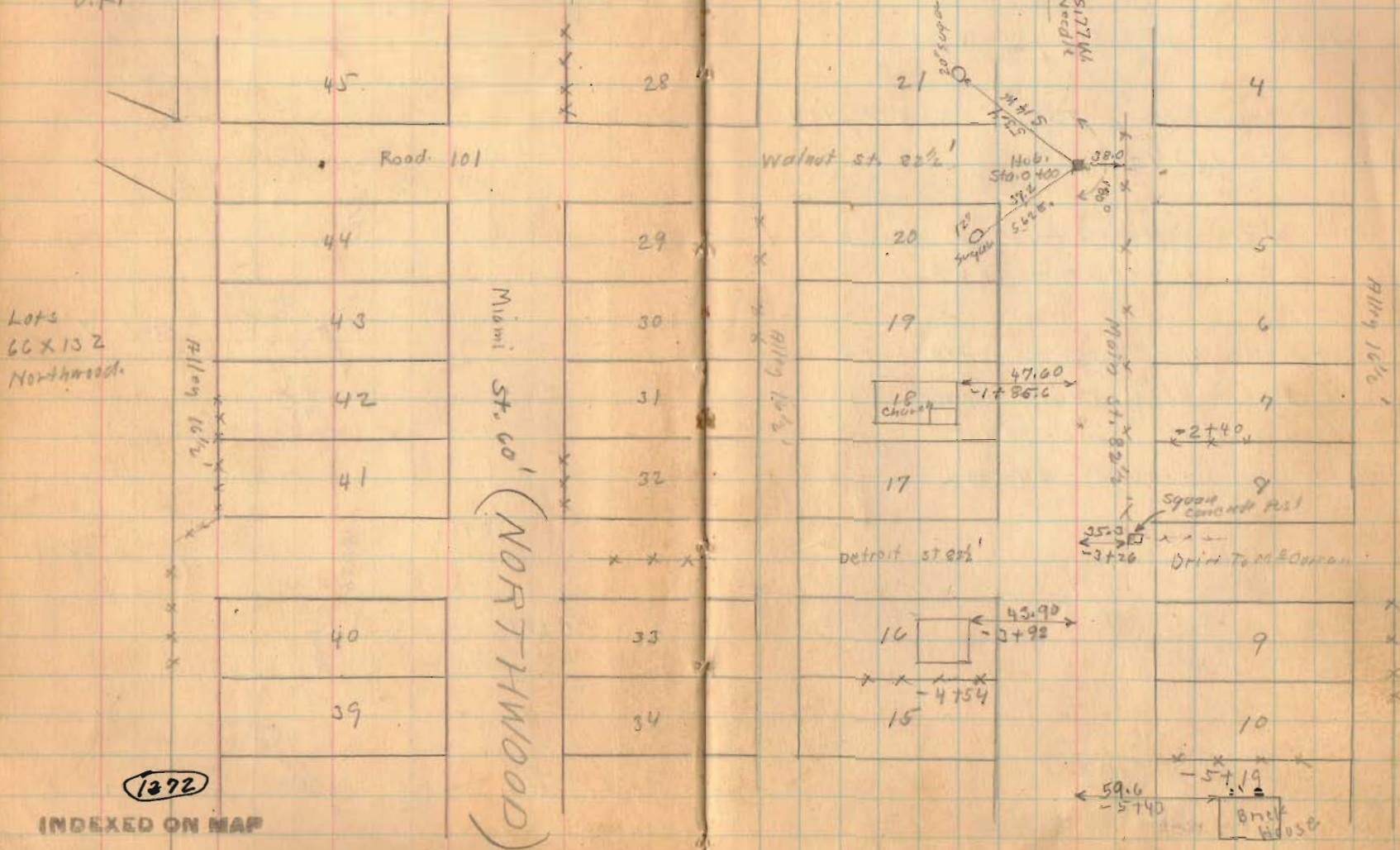

Road. 106

Stakes Placed

14+00 30' Left 30' Right

60' - Commissioners Journal No. 4 Pg 137  
Dec. 1834

40' - width reduced - Road Record No 1  
Page 159-160 - 1862

staked for 60' in order to  
make State road. Viced by  
Commissioners June-22-1936  
Hearing June-24-1936

1372

INDEXED ON MAP

6-9-36  
June-10-1936  
cloudy  
F Wright  
J Montgomery  
G Wilson  
East Corner  
N 53° W  
N 53° W

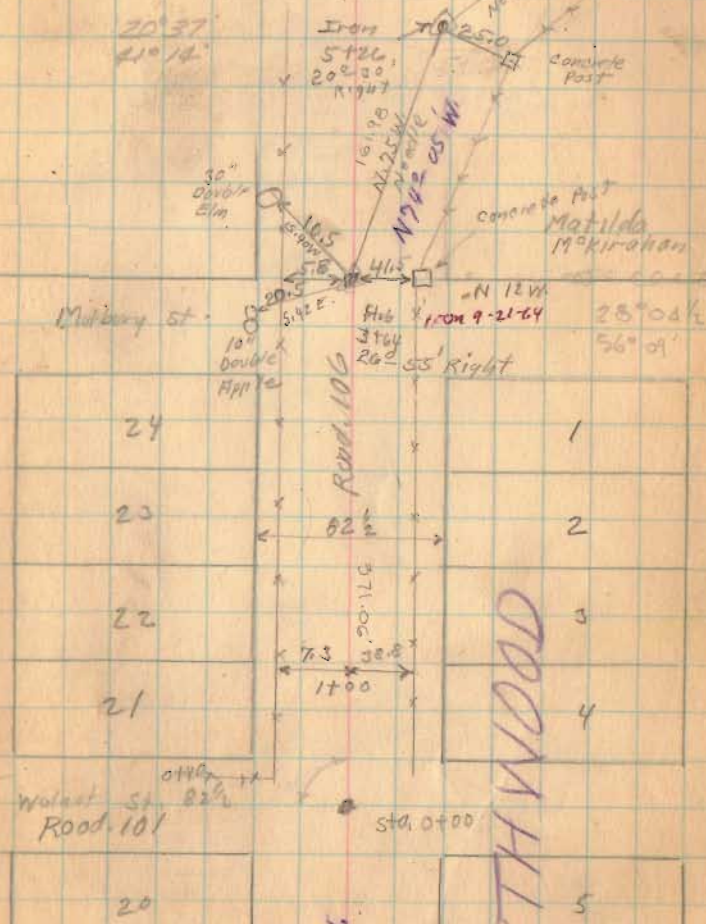

Road 101  
S. 79° 20' W.  
Northwood  
Plat of  
Lots

NORTHWOOD

24		1
23		2
22		3
21		4
20		5

Road 106

1372

INDEXED ON MAP

6-10-36

60

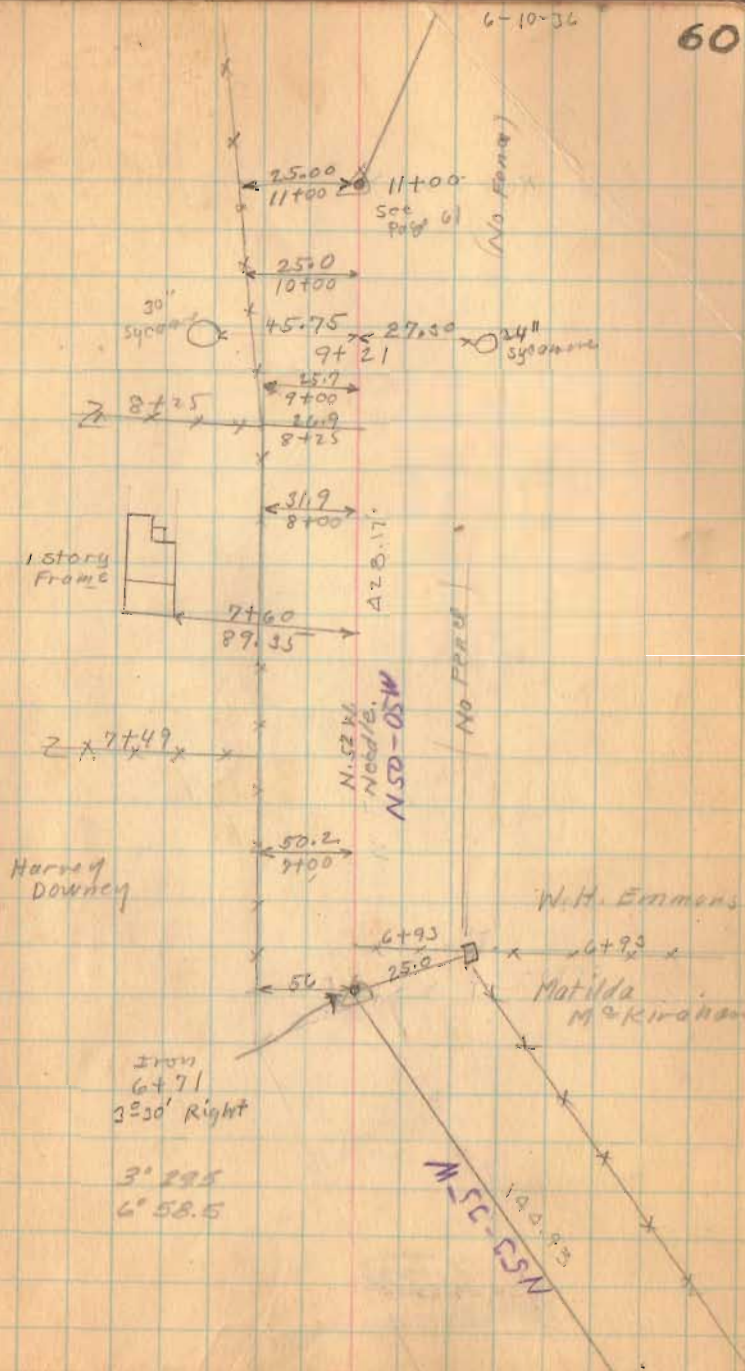

Road 106

6-10-36

61

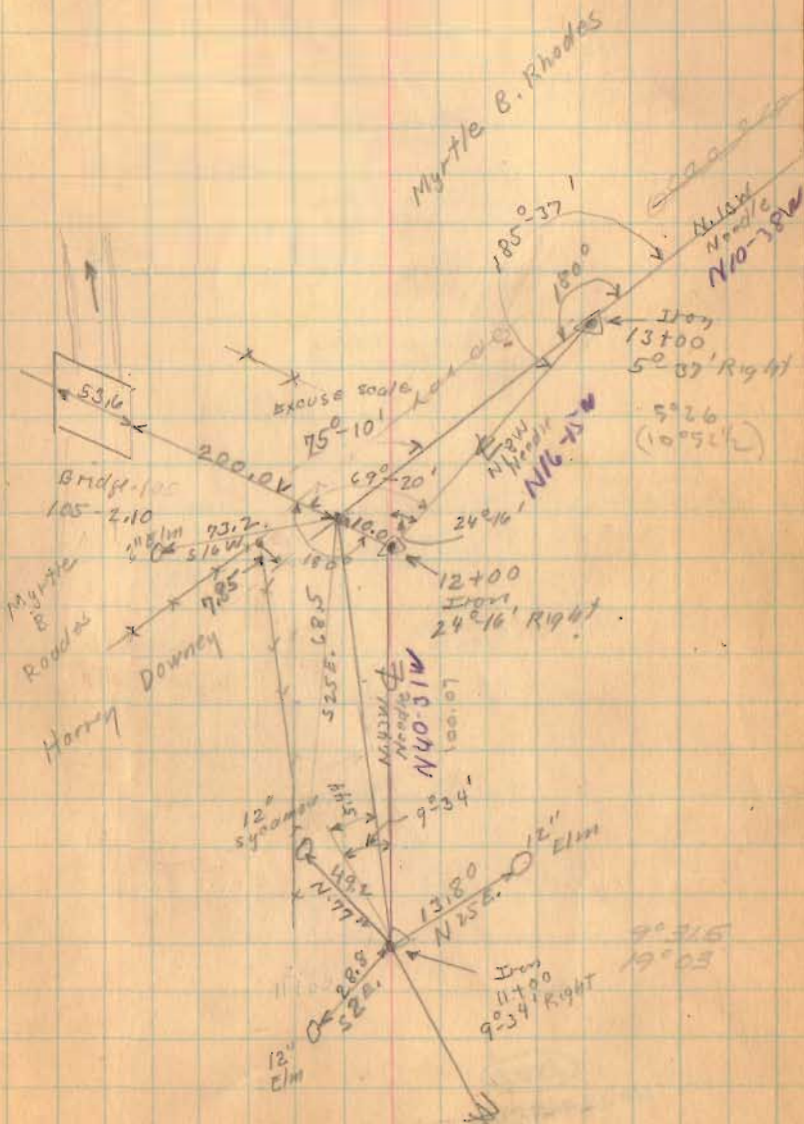

1372

INDEXED ON WRP

Road. 106

1372  
INDEXED ON MAP

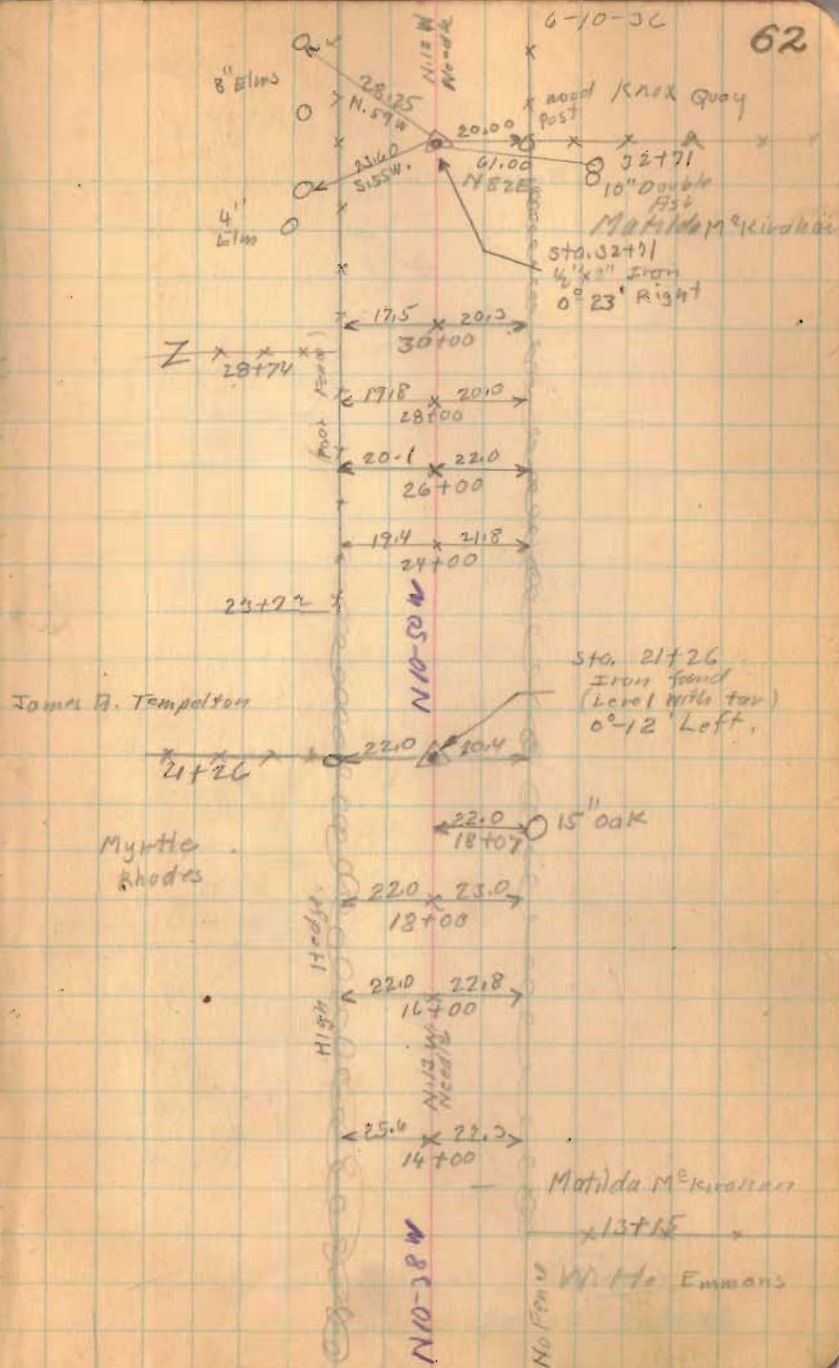

Road: 106

1372

INDEXED BY MSP

W.E. Laughlin

x 51+79 x

James R.  
Tempalton

Sta. 49+72  
Iron Found.  
Piled Brick on Top  
No Any/e



Drive

x 40+81 x

Panel stacked on top line  
(No Yard Found)

6-10-36

63

23.5 x 21.7  
52+00

10 Walnut  
Q 61.55  
N. 31 W

22.4

William Wallack

x 49+72 x  
Knox Quay

62.90  
47+84

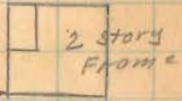

23.3 x 20.8  
46+00

25.6 x 20.0  
42+00

x 2 41+83 x

135.4  
41+59

N 10-27 W

Woods

x 40+30 x

25.8 x 17.2  
38+00

Road 100

6-10-32

64

Ralph Quay  
x 63+50 x  
W.E. Laughlin

Hedge

25.2 x 204  
62+00

Draw 61+71

61+09 Draw

119.1  
61+07

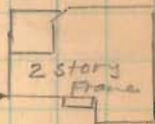

Ethel Mikirk.

60+80  
Iron  
No Angle

60+83  
12" E  
60+80

Draw  
William  
Wallace

Line See  
Kirk  
Survey  
Book  
390

Approx 225'  
58+00

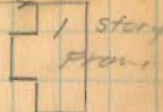

No Fence

old Posts

230 x 21.2  
56+00

old Posts No Fence

1372

INDEXED ON MAP





Road 106

2-10-76

66

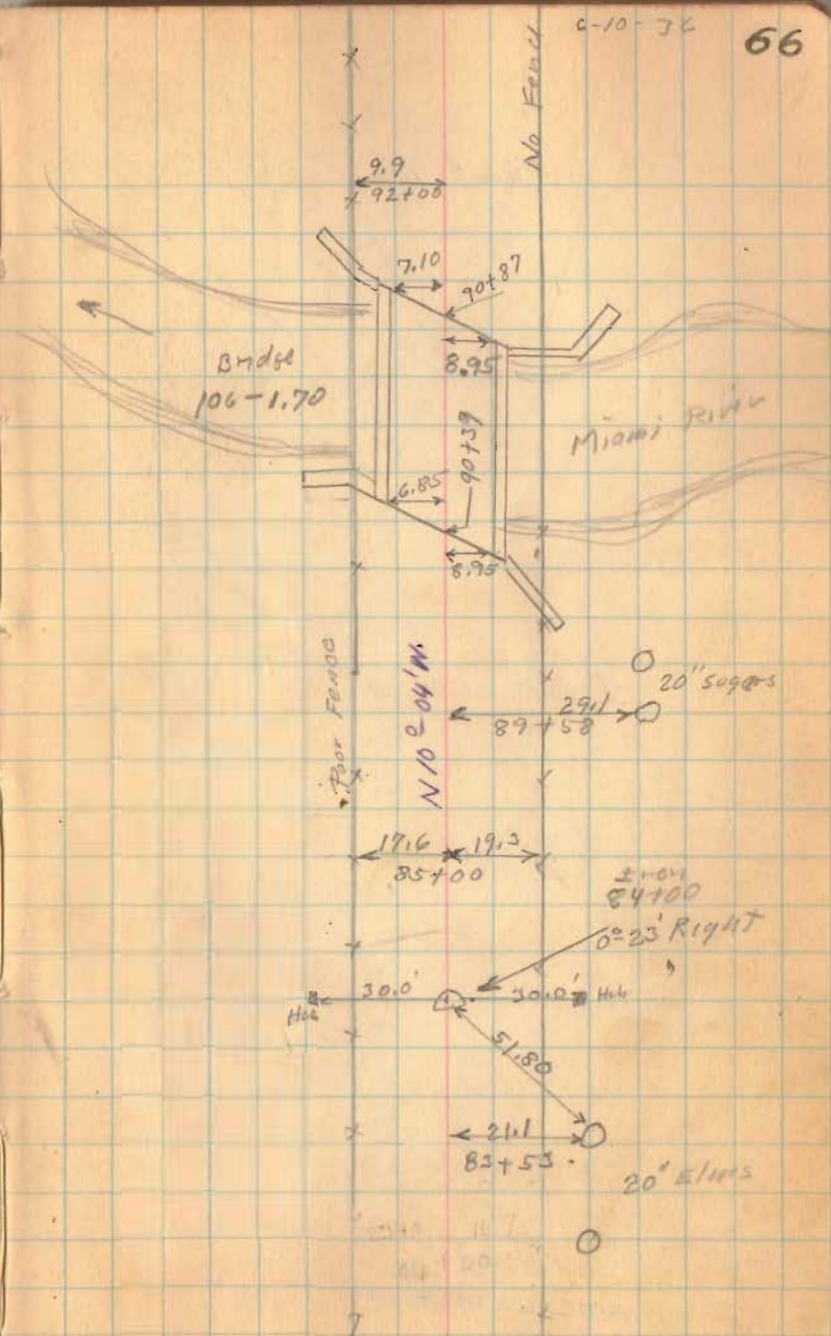

1372

INDEXED ON MAP

Road 106

6-10-36

67



119-48 W

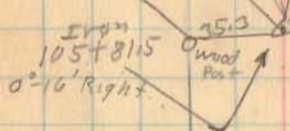

Ellen L. Aiken

Byron R. Carnes

Onis Cook

Lu Bona J. Creighton et al

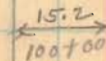
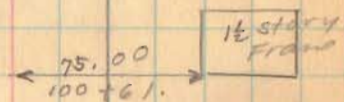

99+88 Z

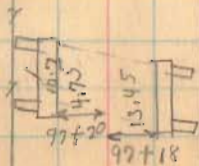

concrete slab

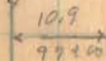

1372

INDEXED ON MAP

Road 106

June - 11 - 1932

Cloudy - Cool

68

F. Wright  
E. Carr  
J. Minigony  
G. Walrus.

No Post  
249100

Edison  
Brown

1 story  
Frame

Lot 229

N. 9-01-W. 61

Route 273

S.H. 593

Anna  
M.  
Saylor

2 Elm

Edison Brown

122+70

(Sta 243+38  
S.H. 593  
Book 517 Pgs 32  
02-49 Right)

Bellecenter  
Corporation

120+22

Edison Brown

117+09

Red Slope

Anna M. Saylor  
117+21.5

E.L. HICKS

Byron R. Carnes

Barn

1372

INDEXED ON MAP

Z.V.  
107+39

6-11-36 69

Road 10.6

Geo. W. Ashby

132+96

Jas. L. & Edna Duff

133+38

W.B. Monahan

Lot 221

Tolson St

126+68

12

Lot 218

Lot 219

Billey

Lot 220

Small shed

N 9-0-1 W

Henry Brown

130+73

Edison Brown

2 story frame

77.0'  
130+08

129+69

Wood Inv  
126+34.6  
NO MAPS

19.0  
123+75

16.0

1372

INDEXED ON MAP

Road 106

Henry J. Mack

V.M.S. 9989

V.M.S. 9972

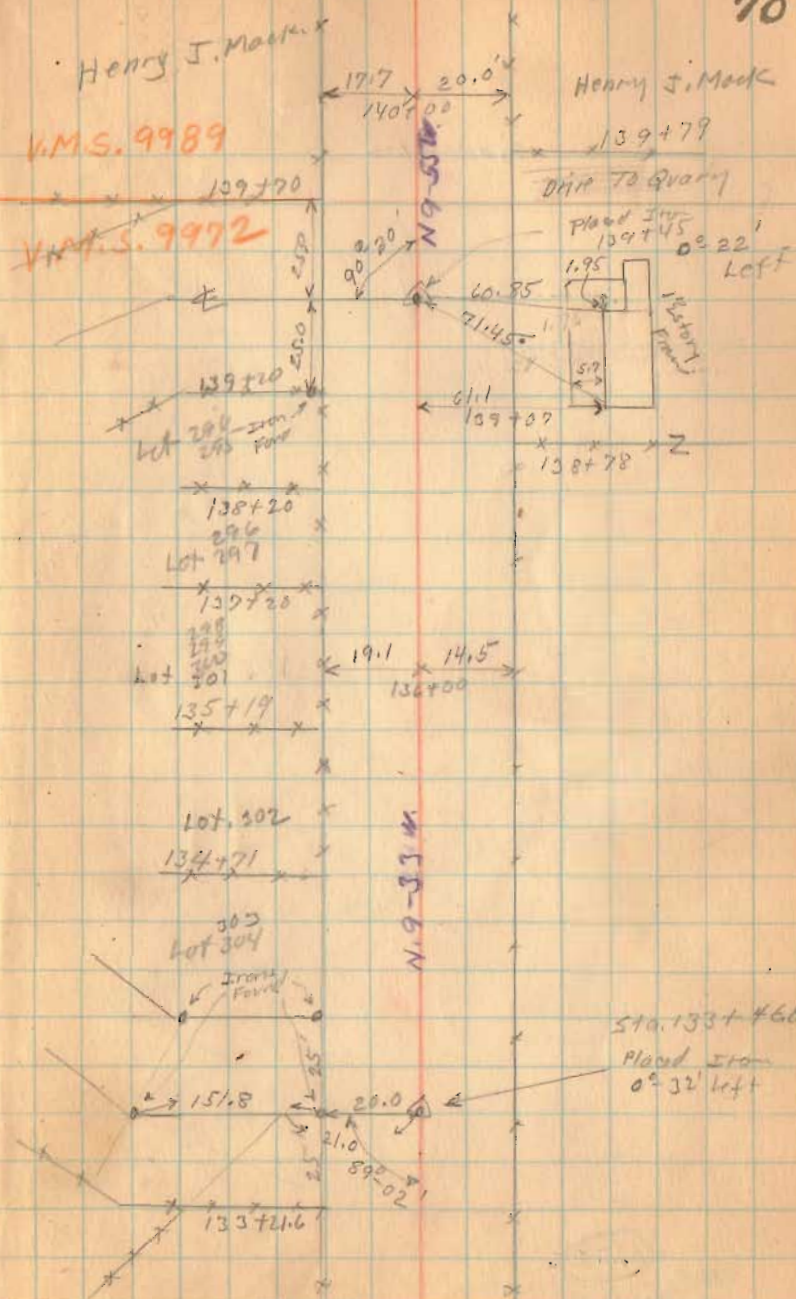

6-11-36

70

Henry J. Mack

139+79

Dike to Quarry

Placed Iron  
139+75  
0° 22' left

Station Found

139+07

138+78

19.1  
14.5  
132+00

N 55° 51' W

Sta. 133+66

Placed Iron  
0° 32' left

133+21.6

1372

INDEXED ON MAP

Road 106

6-11-36

71

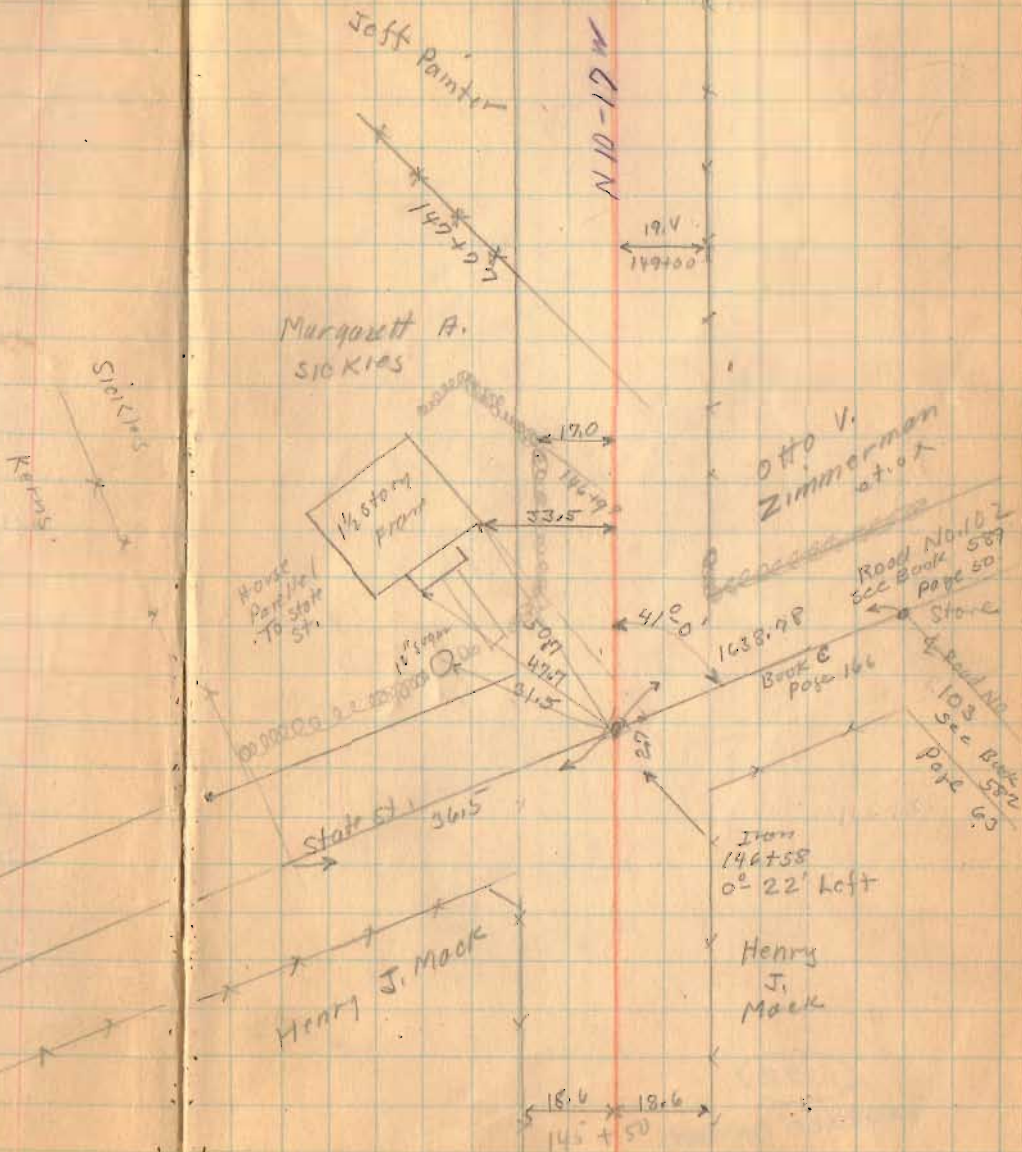

INDEXED ON MAP

Roads 106

6-11-36

72

25  
31.9

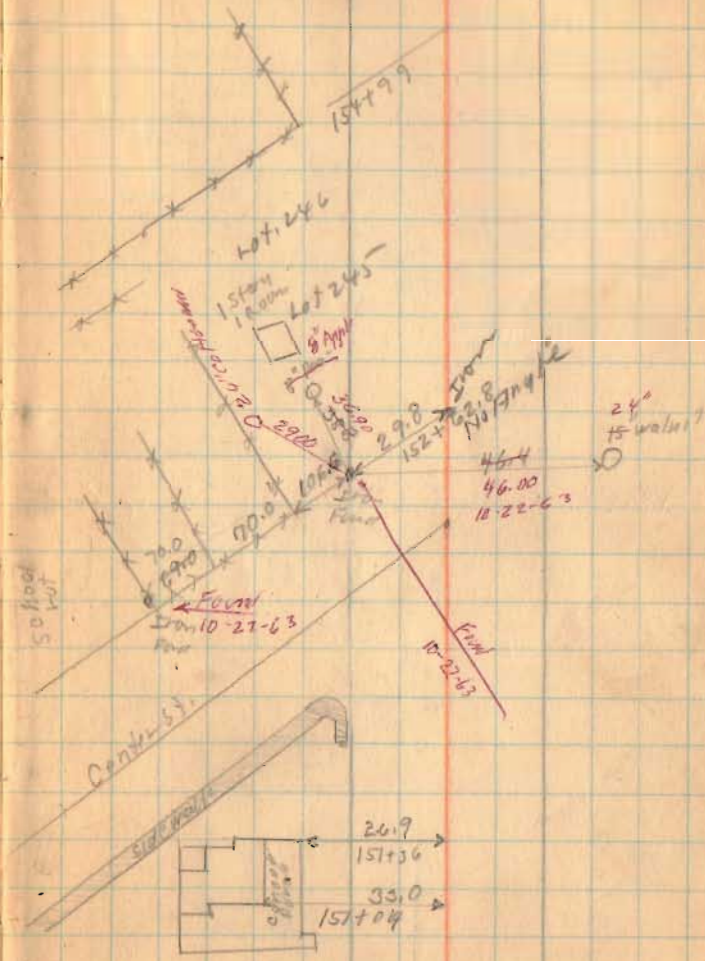

69  
106.9  
71.59

1392

INDEXED ON MAP

Jeff Painter

Road 106

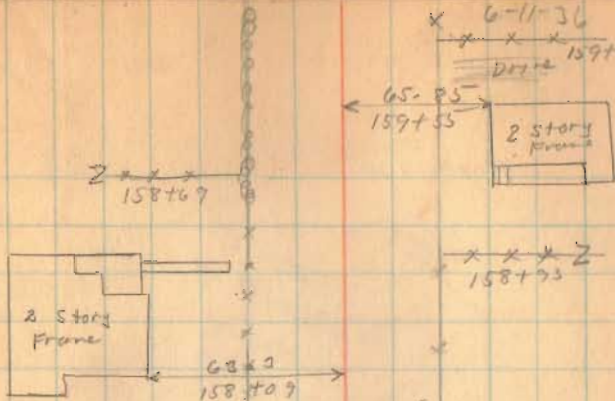

H.F. Brown

Drive

156+98

Franklin St.  
Iron

156+24  
Stone Sand,  
No. Aug 11

Stone for  
155+89.5  
0-11 Right

N 12 W  
Needle

N 10-06 W

N 10-17 W

Korea Foundation  
1911, 1912

Mary E. Kennedy  
x 11.46 E. 153+88.5

Otto  
V.  
Zimmerman

(372)

INDEXED ON MAP

Schmidt Lot 1

Iron

10



Road, 106

Chas.  
Berry

6-11-36  
T.A. Royer  
163+68

74

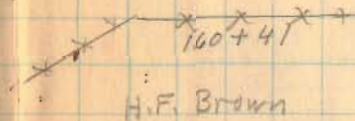
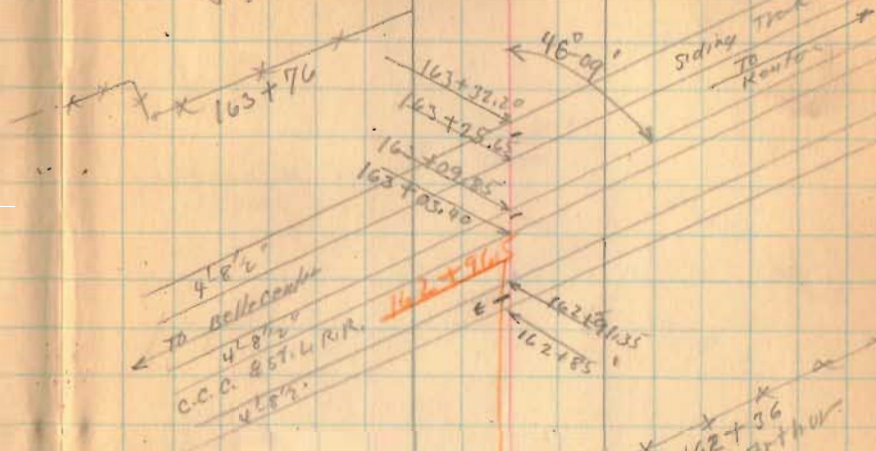

Corporation line

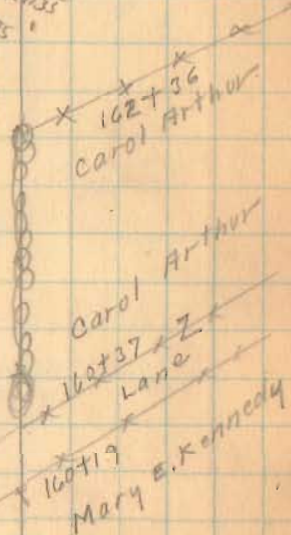

1372

INDEXED ON MAP

Road 106

6-11-36

75

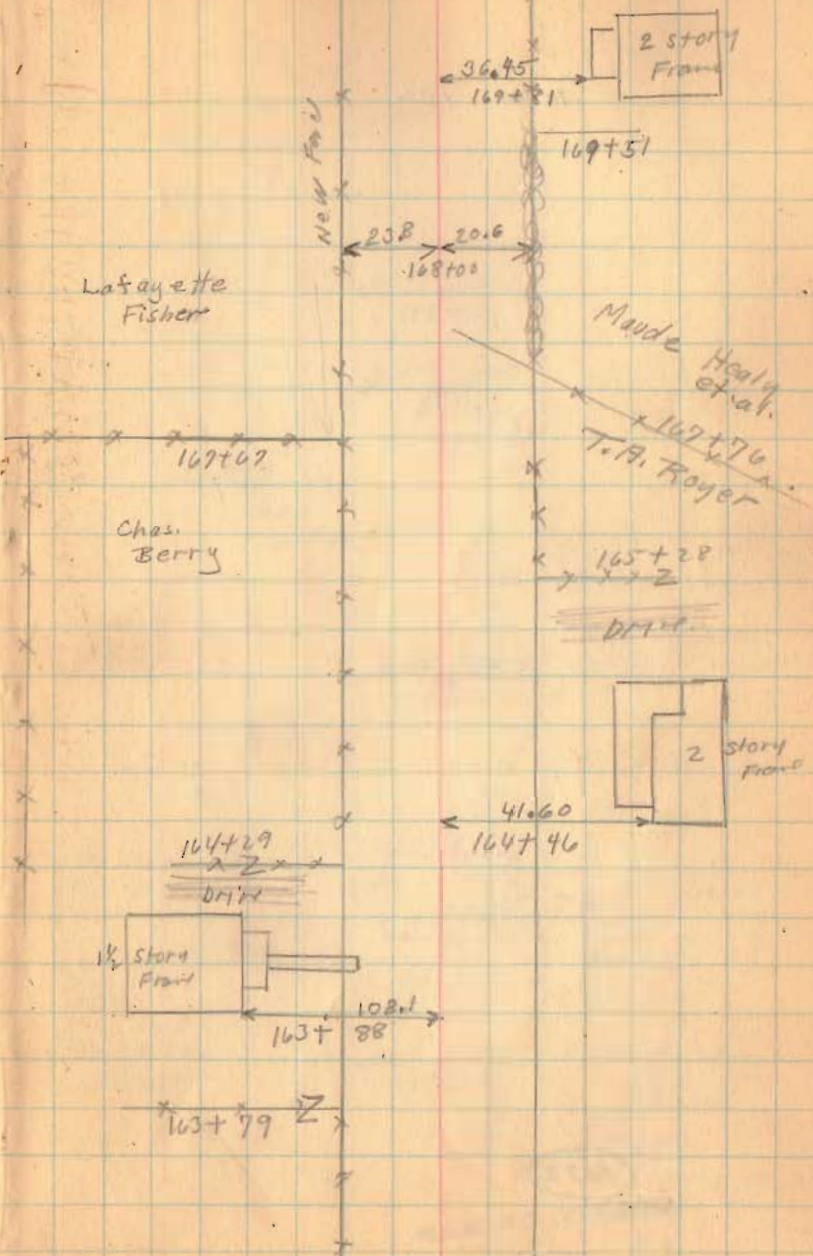

1372

INDEXED ON MAP

Road 106

186+93  
 ← 28.00 × 20" cottonwood Lane  
 186+87

186+59

21.0 × 20.3  
 182+10

20.7 × 20.3  
 177+00

176+79  
 Lane  
 000000

M. Coe Laughlin

24.5 × 20.2  
 174+00  
 Eliza A. Laughlin

M. Coe Laughlin

Otto Zimmerman et ux

9.4 × 6.6  
 Liggitt Lateral  
 Bridge No  
 106-3.85

172+50

Lafayette Fisher

23.8 × 18.0  
 172+00  
 Eliza A. Laughlin

171+03

Maude

Healy et al.

1322

INDEXED ON MAP

Road 106

Length 195.23 Feet  
" 3.6975 Miles  
" 3.70 Miles

1372  
INDEXED ON MAP

6-11-3

77

(see Book 589  
Page 58)

