

Road No. 40

Bokescreek Twp.

Road 9 To Ridgeway

50 Bellecenter Whitcomb Extension Pike

1887

Free Turn Pike Record & Page 11

Old Pike Notes Book 319

27750

26700

19400

12702

11700

6700

1700

Monuments 25'
from & Both sides

1524

INDEXED ON MAP

Dec. 23, 1933
Clear Fine day 57
W-light 15.2
Gravel
Dug
Kafafilter
Mills

C.E. Stevenson
M.F. 244

26754

J.H. Brugler

Post
2316

N 83° 00' E
N 82° E
N 81° E

Iron Found.
26780
0-20' left
H.L. 25' left
H.L. 25' right
200' distance

J.H. Brugler

1756.2

C.E. Fish

Dora Howard

W.H. Brugler
S.H.

Nick
10

Iron Found.
11456.9
0-20' left
H.L. 25' left 25' right
90

4406
X X X

C.E. Fish

N 83° 28' E
N 82° E
N 81° E

50000
Iron found

W.H. Brugler
J.H. Brugler

Road 9

4355

2300

Road 9 (see book 528)

Russell Hanson & Bob
Spring's Mine

6555
N. 50° W

965
55W

W.H. Brugler

J.H. Brugler
S.H.

43575

old well on old
school lot.

2940000

Stone
Twp

Stamp

Road 40

49+00

48+00

41+00

39+50

33+00

1524

INDEXED ON MAP

12-20-33

Maud Johnson
W 12' Titus
12' dim

0° N 7' E

Road No. 114

M. F. Titus
C. E. Stevenson

N 83°-25' E

1 story, Frame
(Vacant)

58.00
46+26

Stone Found,
Brick on Top
2°-16' Right
2°-17' Right
40+10,
Hwy. 25' Right
90° Foot cut

65.0
69.37
38+89

Stone Fd.
1 1/2 story
Frame

N 83°-08' E

P. A. E. Ball

29+31

Dora Howard

28+65
68.85

25+38
28+65

12" Walnut

53
33

Road 40.

see Book 516 Page 20-21
Note Dates

56+00

48+97
01.57
518+43
518+43
518+43

524

INDEXED ON MAP

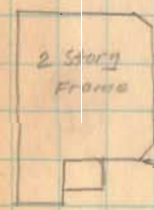

N 83° 20' 92\"/>

See Page 48
Shows Two Lines

Met on E. Road.

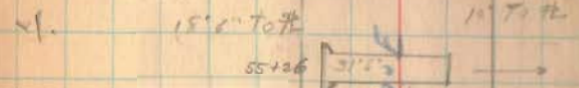

N 83° 21' 2\"/>

of all right
48+43
stone found
brick on top
high 25' right
high 25' left
and middle

H. Terrell
Oak?
00
48+44
N. Ch.

Maud Johnson

H. Terrell
48+43
P. L. Bair

N 83° 26' E

Road 40

12-23-33

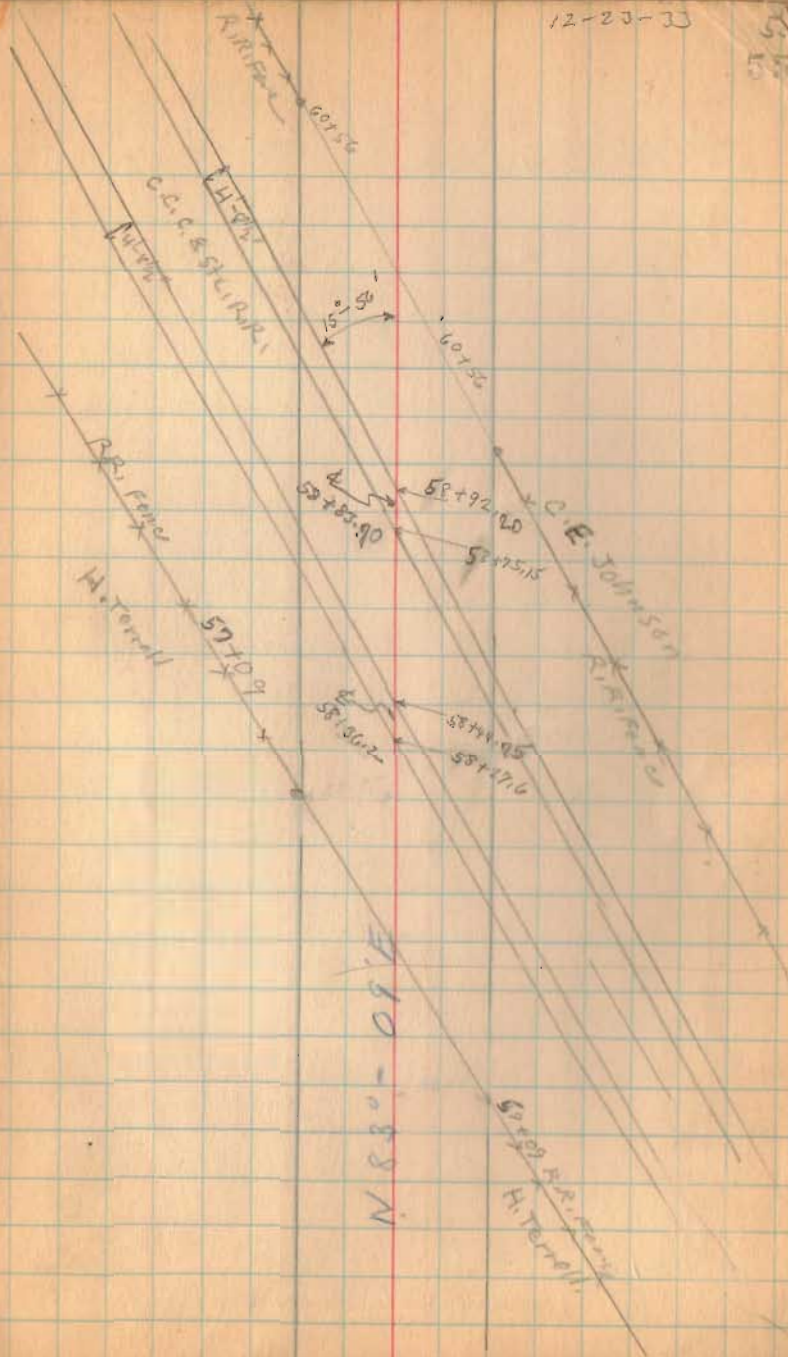

1524

INDEXED ON MAP

Road 40

84+00

82+00

76+00

68+50

62+00

1524
INDEXED ON MAP

J.H. Cottrell
W.F. Compton

78+25.5



N 83°-09 E

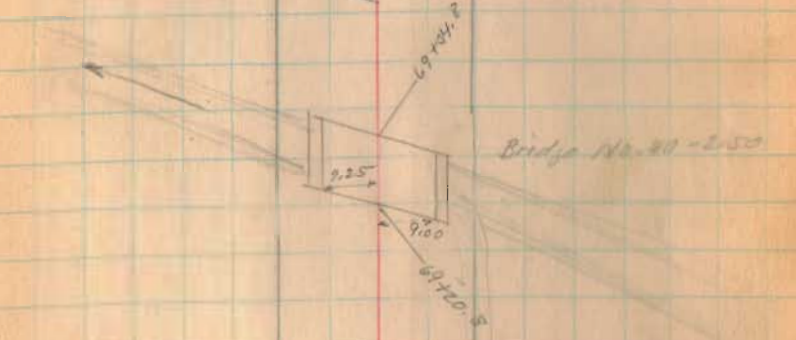

Evelene Williams
N.H. Motor Life Ins. Co.
66+40
C.E. Johnson

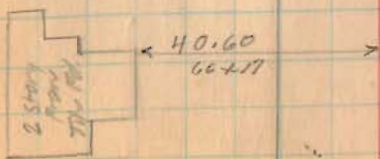

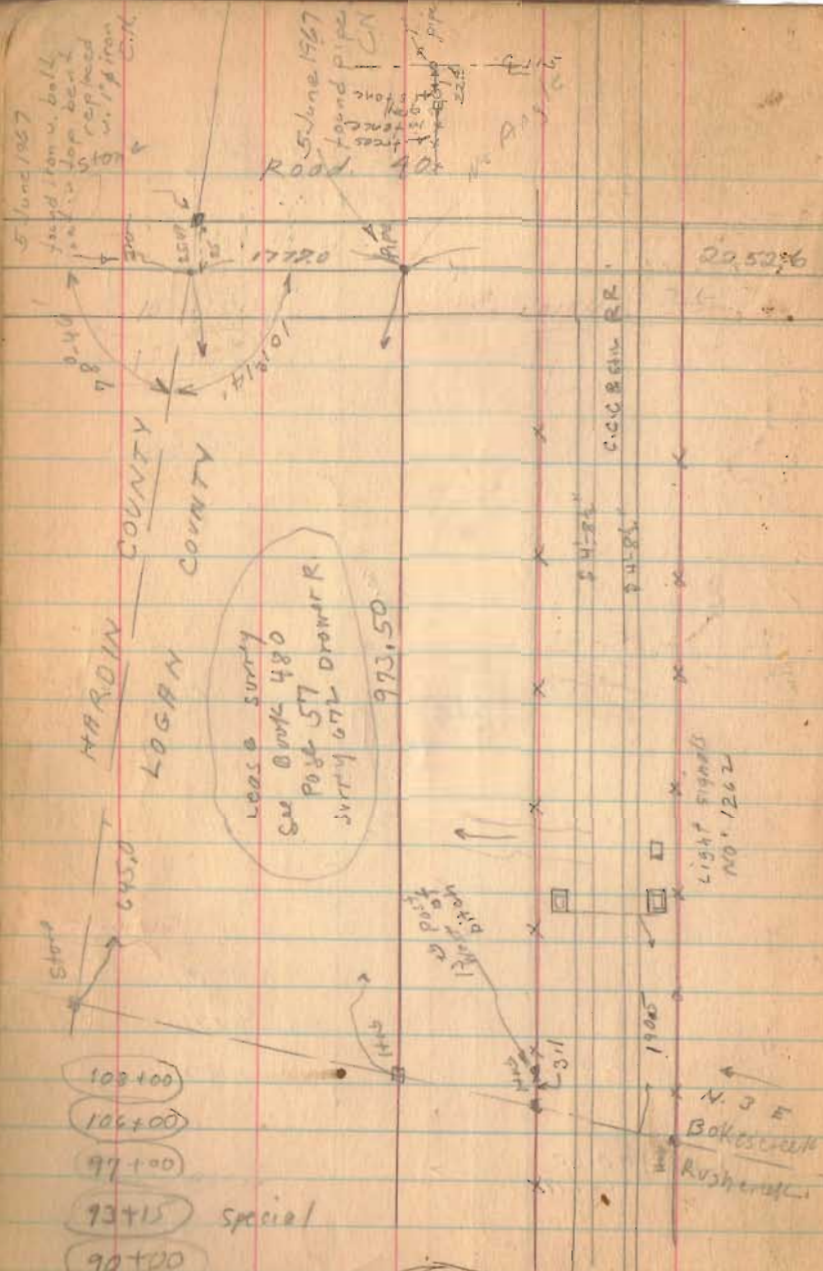

5 June 1967
 found iron v. ball
 for bent
 replaced
 with iron
 C.M.

5 June 1967
 found pipe
 C.M.

- 103+100
- 106+100
- 97+100
- 93+15 Special
- 90+100

1524

INDEXED ON MAP

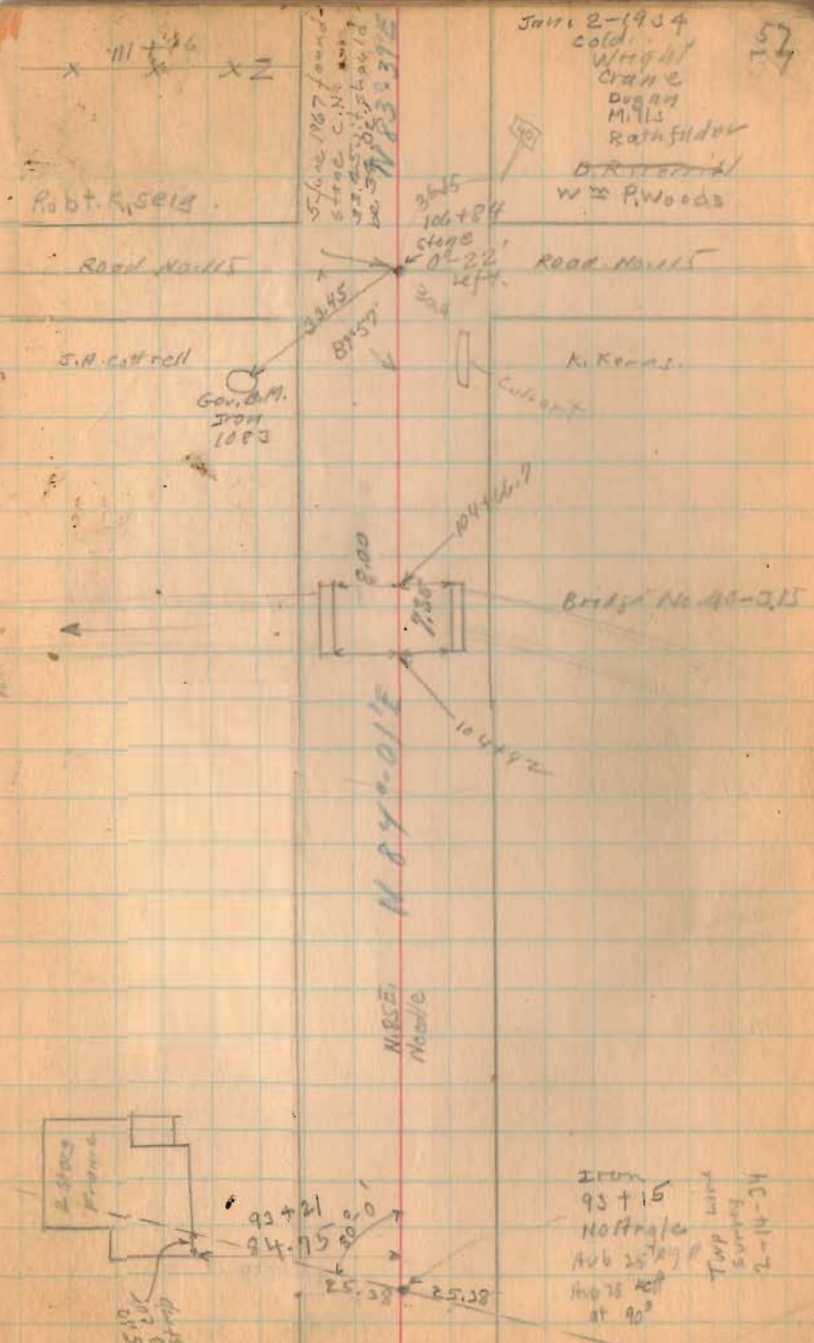

June 2-1934
 cold
 Wright
 Crane
 Dugan
 Mills
 Rathfelder
 D. R. ...
 W. P. Woods

5 June 1967 found
 C.M.



Iron
 93+15
 No. 1146
 No. 25
 No. 76
 at 90°

HC-N-2-24

Road: 40

1-2-34

129+00

122+00

121+00

115+00

1524

INDEXED ON MAP

June 1967
found stone
W. brick C.N.

D. & R. Ford

Robt. Seig

cor. post with capped nail

50.38

N 83°-39'E

44.20

D. & R. Ford

cinelli
post 125+03

W. g. woods

stone found
found brick
in hole

121+53.5
2'-05" left

Drill

N 83°-39'E

59.6

119+79.5

76.7

114+

38

1/2 story
Frame

2 story
Frame

2 story
Frame



Road 40

5117182-
x 140753
Nelle Kroome
John D King

N 83°-34'E

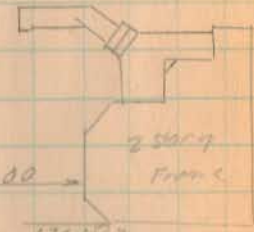

12.00
136753
25007
Franc

John D King
Nelle Kroome
D.R.R. Ford

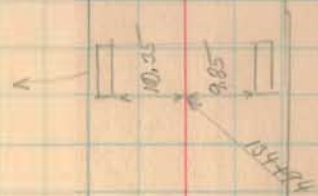

consolidate
client
BRIDGE
43-5175

John D King
130760 No Found
D. R. Ford

Iron Found
placed stone on top
130760
No Angle

142+00

136+00

1524

INDEXED ON MAP

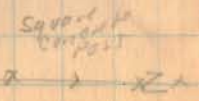

Road. 40

142+00

155+00

148+50

1529

INDEXED ON MAP

10147

John M Scalloch

(No. 1000) ?

Blair M. Ginn

M^o Ginnis

M^o Ginnis

Blair M. Ginn

x Large 1000

15416

M. Stevenson

Byron G. Catwell

Byron G. Catwell

M. Stevenson

B. G. Fisher

N 83° - 39 E

N 83° - 34 E

1-2-39

60

60

Clara J. Lantz

x 150+31

Nellie K. Lantz

John D. King

Iron

148+03.5

02 05' Right

Road 40

174 + 00

168 + 00

1524

INDEXED ON MAP

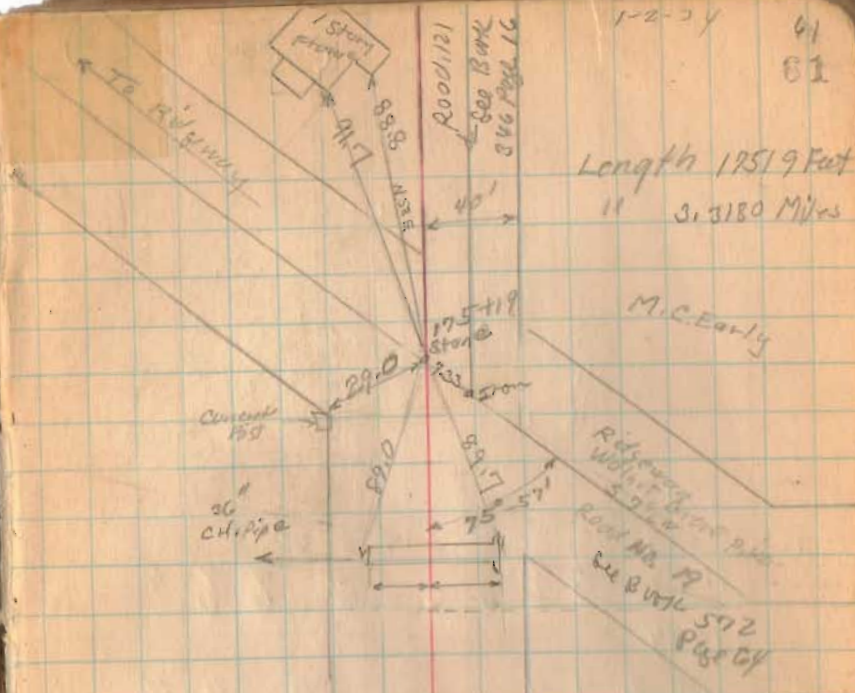

Dennis Ford

164 + 125
John M. C. M. M.

N 83° - 39 E