

FB 519

Roads 51 & 101
Rushcreek Township

V.M.S. 9973

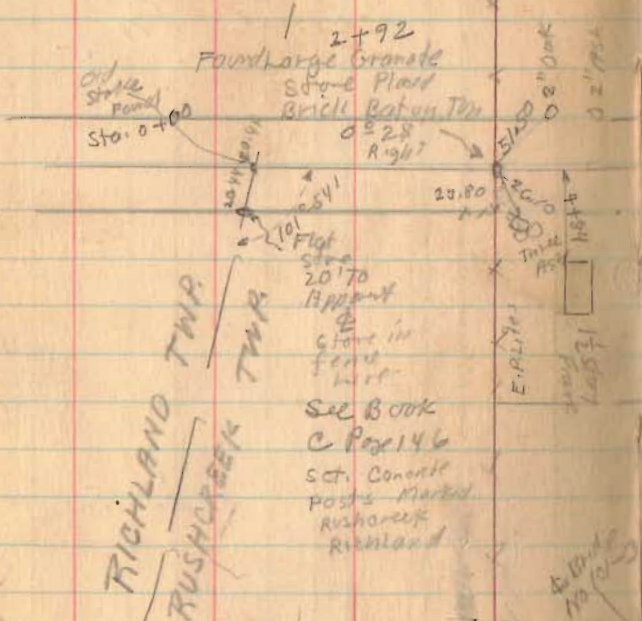

V.M.S. 9952

60' - Road 101 - Corner Journal Vol 2 Page 102
 49' - Rambo Pike - First Township Record Page 146
 Stand 50'
 Road 51 - No Record found - Distance from
 Tap Line Stone to & would indicate
 43' Road

Road 101
Rambo Pike

May - 24 - 1937
 F. Wright
 G. P. Sney
 G. Wilgus
 set Fence stakes
 on Connor 30' from

June - 8 - 1939
 Clear - Warm 66
 F.F. Wright
 John Montgomery
 Mr. Forsythe

V.M.S. 9974

R.B. Carnes
Vol 99 Page 314

Road No. 51

W.C. Henry
E.B. 101-355

V.M.S. 9953

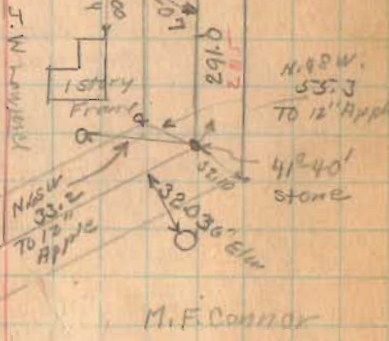
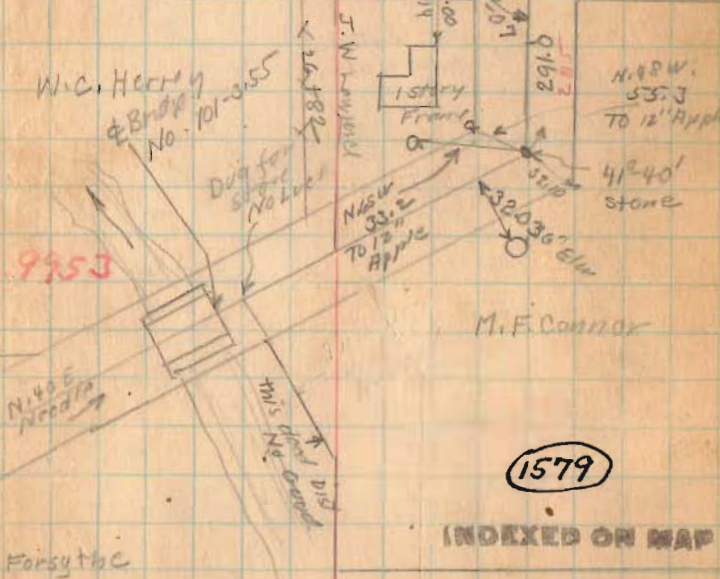

1579

INDEXED ON MAP

C.C. Hemphill

FB 519

Road 51

June 25-1934
C/col - Wm
P. Wing ht
J. Montgomery
H.S. Jacobs
Pearl McGrath.

67

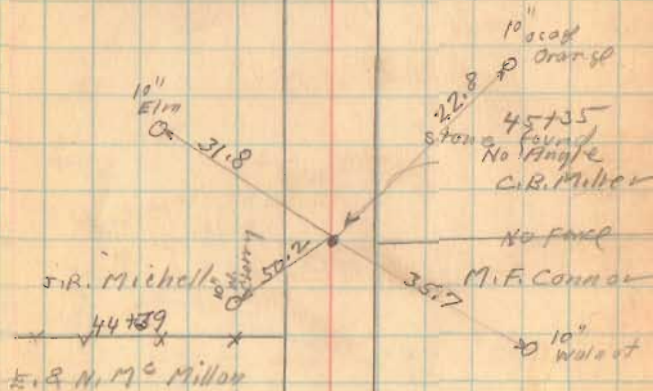
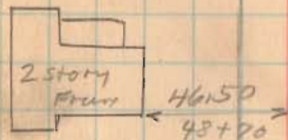

M.F. Connor

36+68

Has
pland
stee

Road 101

1579

INDEXED ON MAP

FB 519

Road 51

June-26-1934

68

Wain

Wright

J. Montgomery

H.S. Jacobs

Paul M. Grady $\frac{1}{2}$ (A.M.)

Ivan Enstey $\frac{1}{2}$ (P.M.)

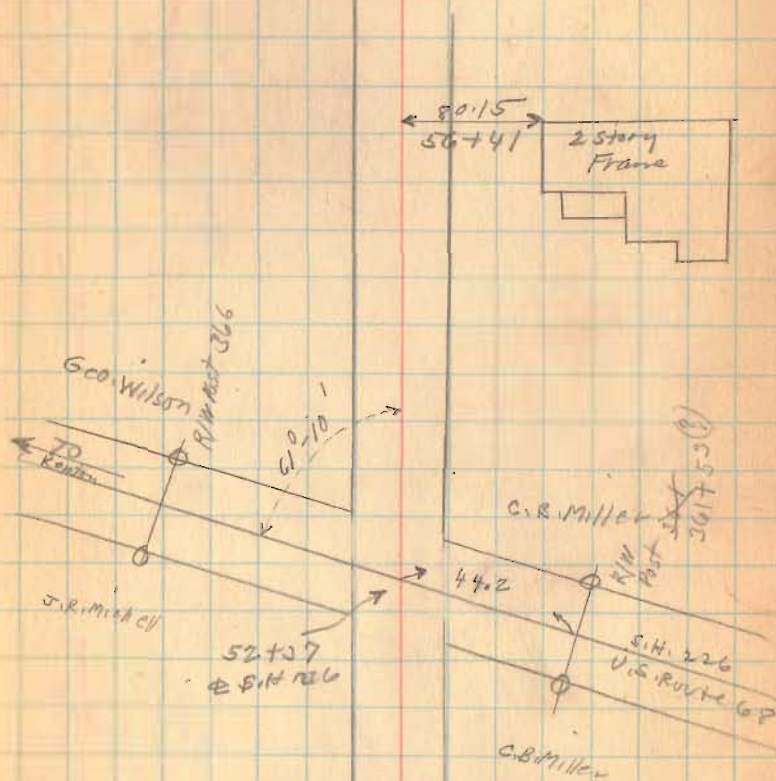

INDEXED ON MAP

FB 519

Road 51

6-26-34 69

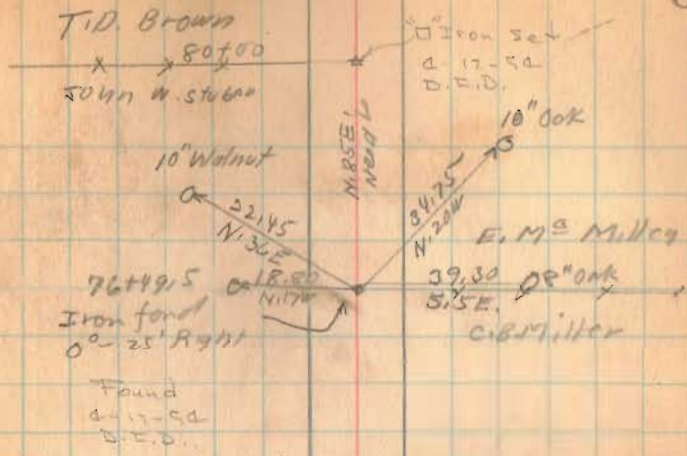

See Book C Page 185

V.M.S.
9975

V.M.S.
9974

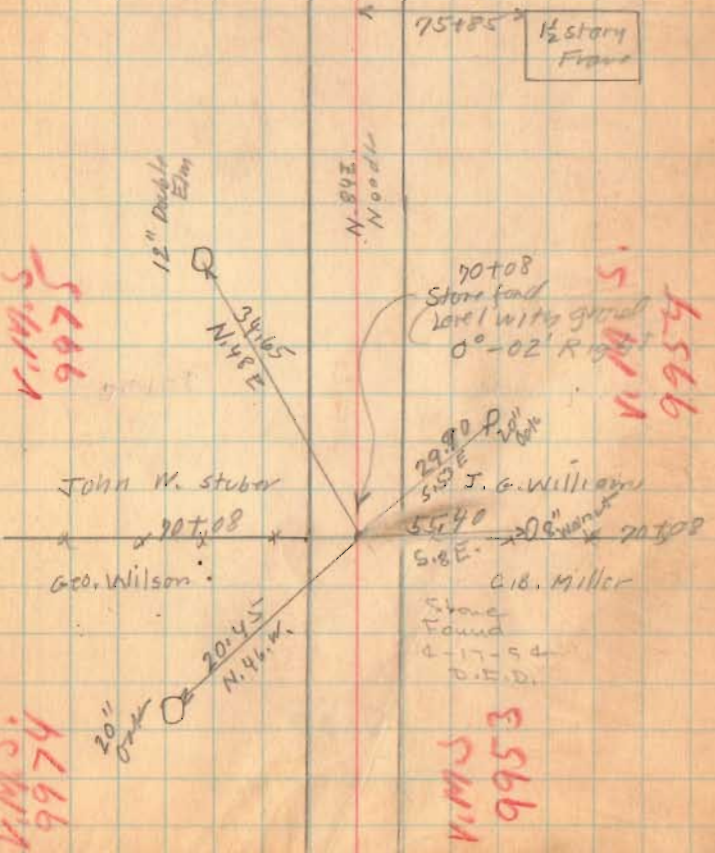

1579

INDEXED ON MAP

FB 519

Road 151

9-26-54 70

E. Croner
x x 103163

E. Nobel

96457
Tilt filled
with
concrete
for Marker
7600

W. Road

96457
T.H. Dewitt
Hanna Watt

6560

95458

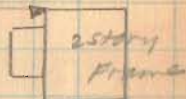

E. Nobel

x x 89444 x

T.B. Brown

Hanna Watt
T.H. Dewitt

8" Walnut
80.25
N. 72°

80.712.5
0°-30' left

10" Fir
82.218
N. 40°

121.25
S.W. Road 112
10" into road

E. M^s Miller

1579

INDEXED ON MAP

FB 519

Road 51

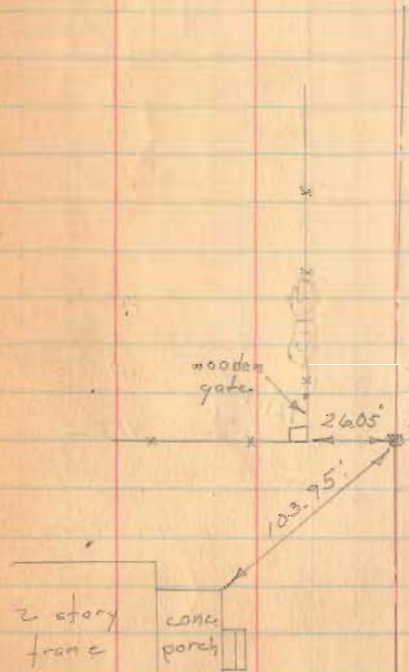

12 June 1972 C.N.
 Fd. Old stake &
 stake of more recent
 vintage beside it.
 Drove 1/2" of re-bar
 into center of
 old stake.

1579

INDEXED ON MAP

Continued
on Page 77

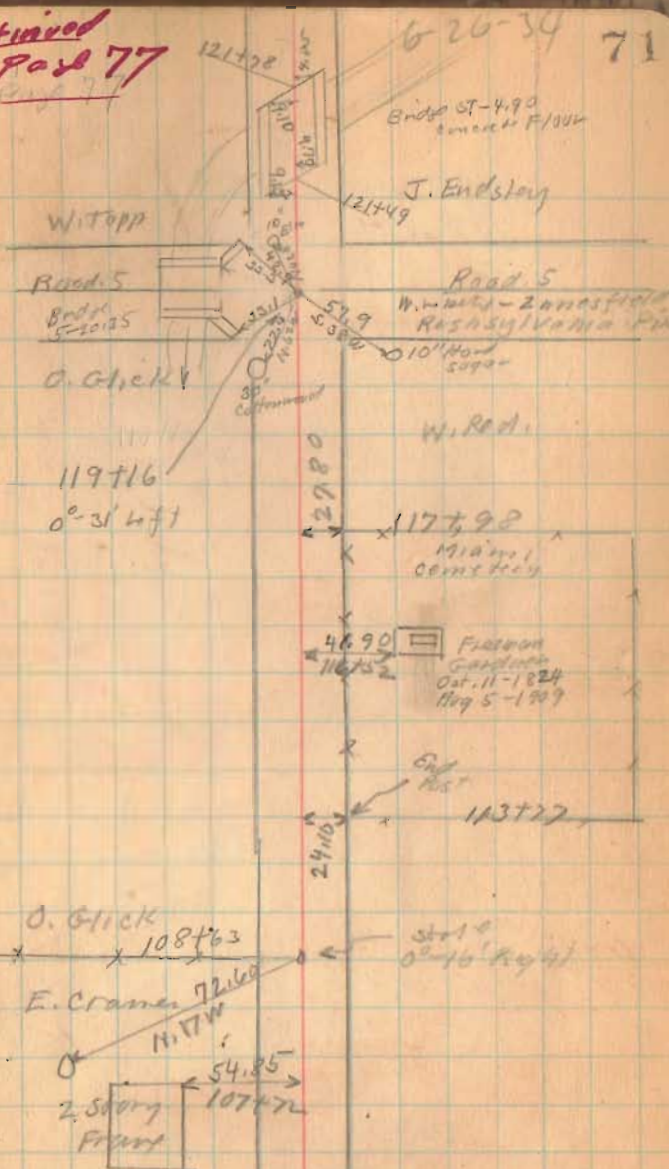

626-34 71

Bridge ST-490
Concrete F/1004

J. Endsley

W. Topp

Road 5

Brk 5-10-85

O. Glick

119716

0° 31' left

Road 5

N. 1/4 Sec 2 - 2nd 1st Field
Rushsylvania Pa

10" Wood
Sopar

W. Red.

117792

Midway
Cemetry

4690

Flatiron
Gardens

Oct. 11 - 1824
Aug 5 - 1909

Off
Rd

113722

O. Glick

108463

E. Cramer 72169

N. 17W

2.5 story
Front

54.85

107472

Stake
0° 46' Right

Continued on Page 77

FB 519

Road 51

(Continued from Page 91)

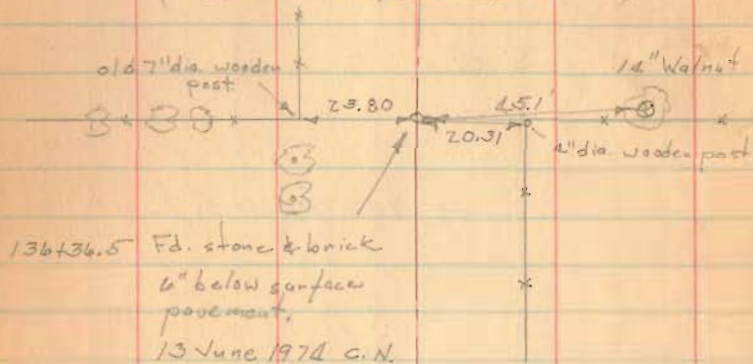

1599

INDEXED ON MAP

Sept. 24-1934
Fire day. 77
F. W. Wright
O. L. Mills
Roy Liston
George Jackson
Drive 149425

V.M.S. 9976

O.P. Shelly

Willie Tapp

V.M.S. 9975

V.M.S. 9955

T.A. Godwin

6" Walnut

136435.5

John Endsley



V.M.S. 9954

135764



6" Walnut

24172

144700

136436.5

0-15 Right

stone

tree

1514

234

20.3

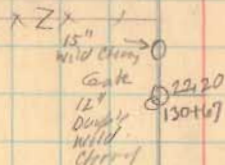

N. 83 E

78.4

123774



24.0

24.0



FB 519

Road 51

Length 16971 feet
 Length 3.2142 Miles
 3.21

1579
 INDEXED ON MAP

7-24-34 78

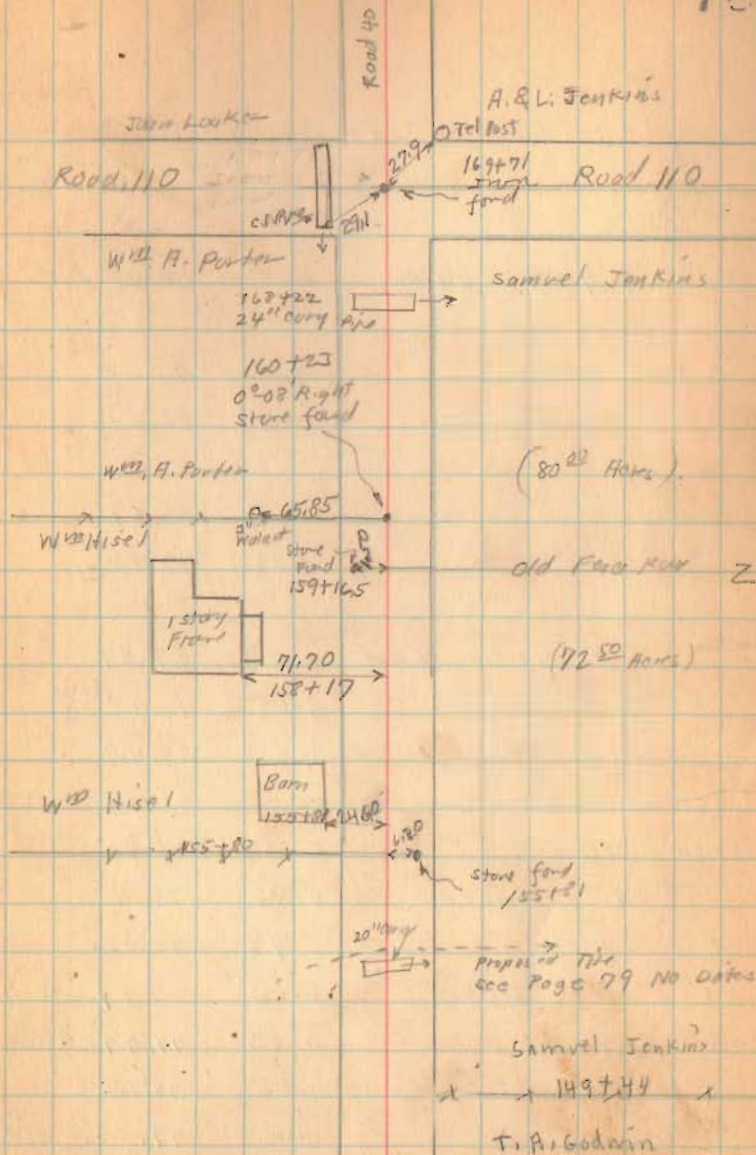

FB 713

T.R. 51
Rusticreek Twp.
Logan Co., Ohio

36+46.54 - P.I. - Fd. stone in
monument box - Intersection
E.T.R. 51 w/ E.C.R. 101.
0°-03'-01" Rt.

28+37.52 - P.I. - Fd. stone w/
mag nail straddles
0°-00'-51" Rt.

2+92.34 - P.I. - Fd. R.R. spike
0°-30'-08" Rt.

0+00 - P.I. - Fd. 5/8" dia. cpd. iron
bar in monument box. - Fd.
two flat stakes driven side
by side w/ brick in 1991 - set
5/8" dia. cpd. iron bar in stakes
place at that time & installed
a monument box - start of
this survey.
Ref: F.B.K. 519, pg. 46

INDEXED ON MAP
1579

B. Simmons
G. Dappert
C. Dill

May 2015

66

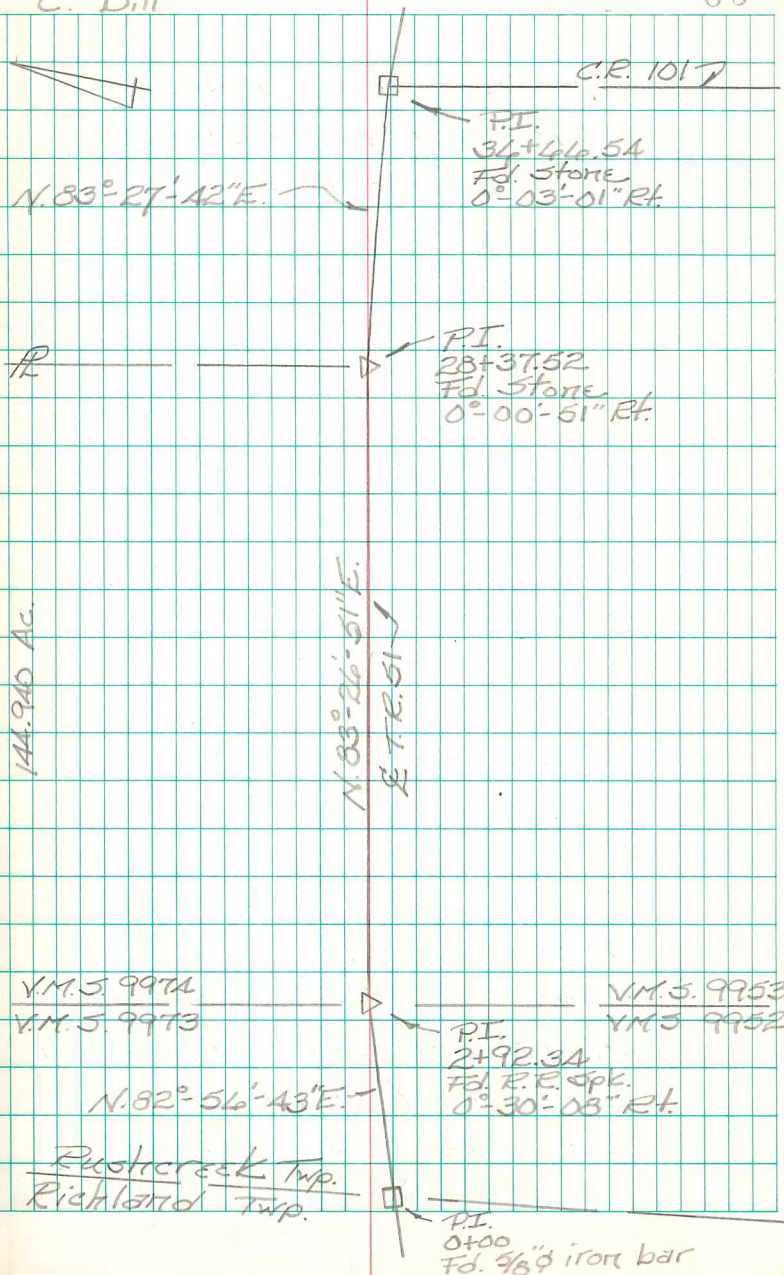

FB 713

T.R. 51
Rushcreek Twp.
Logan Co., Ohio

70+04.88 - P.I. - Fd. stone in
monument box - shown
as Sta. 70+08 in F.Bk. # 519,
pg. 69.

$0^{\circ}02'41''$ Rt.

36+46.54 - P.I. - Fd. stone in
monument box - Intersection
E.T.R. 51 w/ E.C.R. 101 -
Ref: F.Bk. # 519, pg. 66
 $0^{\circ}03'01''$ Rt.

B. Simmons
G. Dappert
C. Dill

May 2015

67

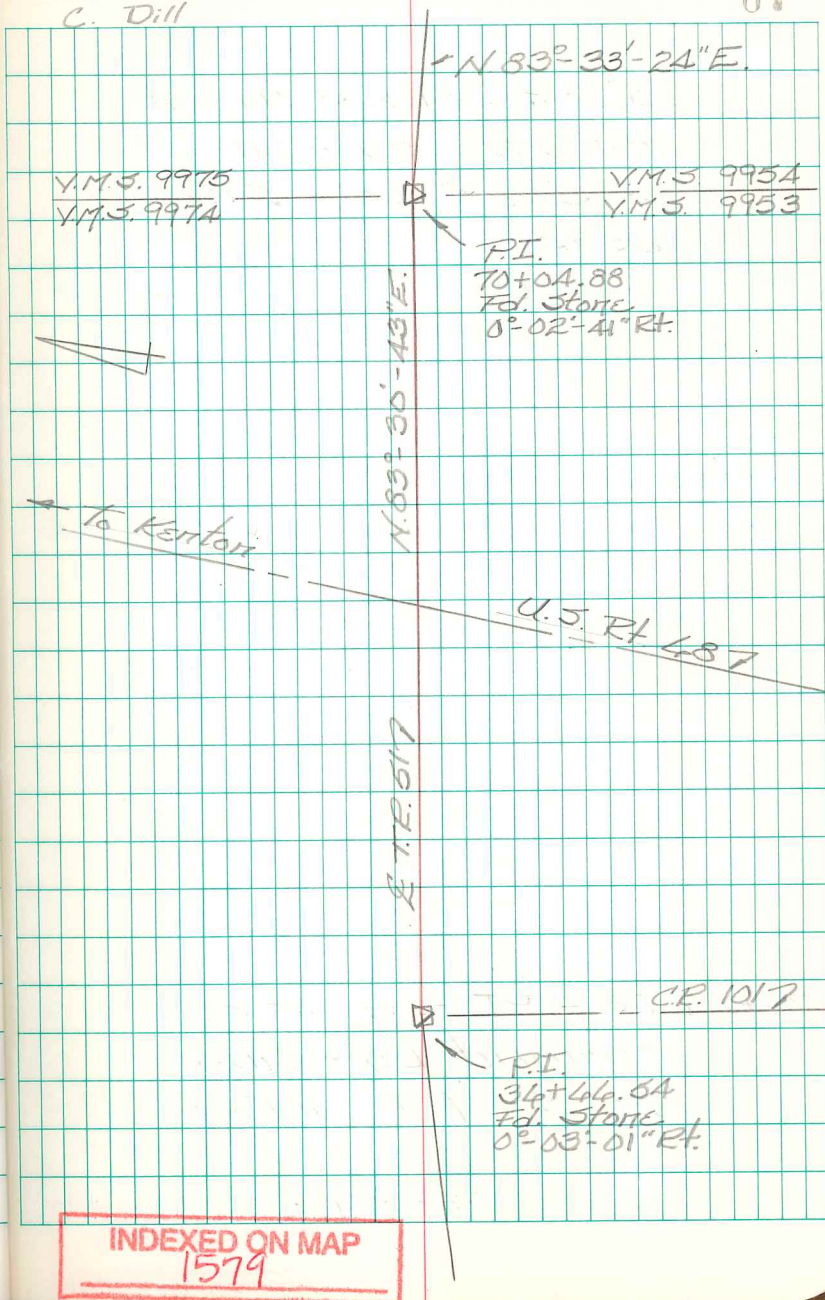

INDEXED ON MAP
1579

FB 713

T.R. 51
Rustcreek Twp.
Logan Co., Ohio

84+08.33 - P.I. - Fd. hub - Drove
3/4" dia. iron bar through
hub and installed a
monument box - Shown
as Sta. 84+12.5 in F.Bk. # 519,
pg. 70.
0°-38'-58" Lt.

74+45.12 - P.I. - Fd. 5/8" dia. iron
bar - Shown as Sta. 74+49.5
in F.Bk. # 519, pg. 49
0°-24'-01" Rt.

70+04.88 - P.I. - Fd. Stone in
monument box - Shown
as Sta. 70+08 in F.Bk. # 519,
pg. 49
0°-02'-41" Rt.

B. Simmons
G. Dappert
C. Dill

May 2015

68

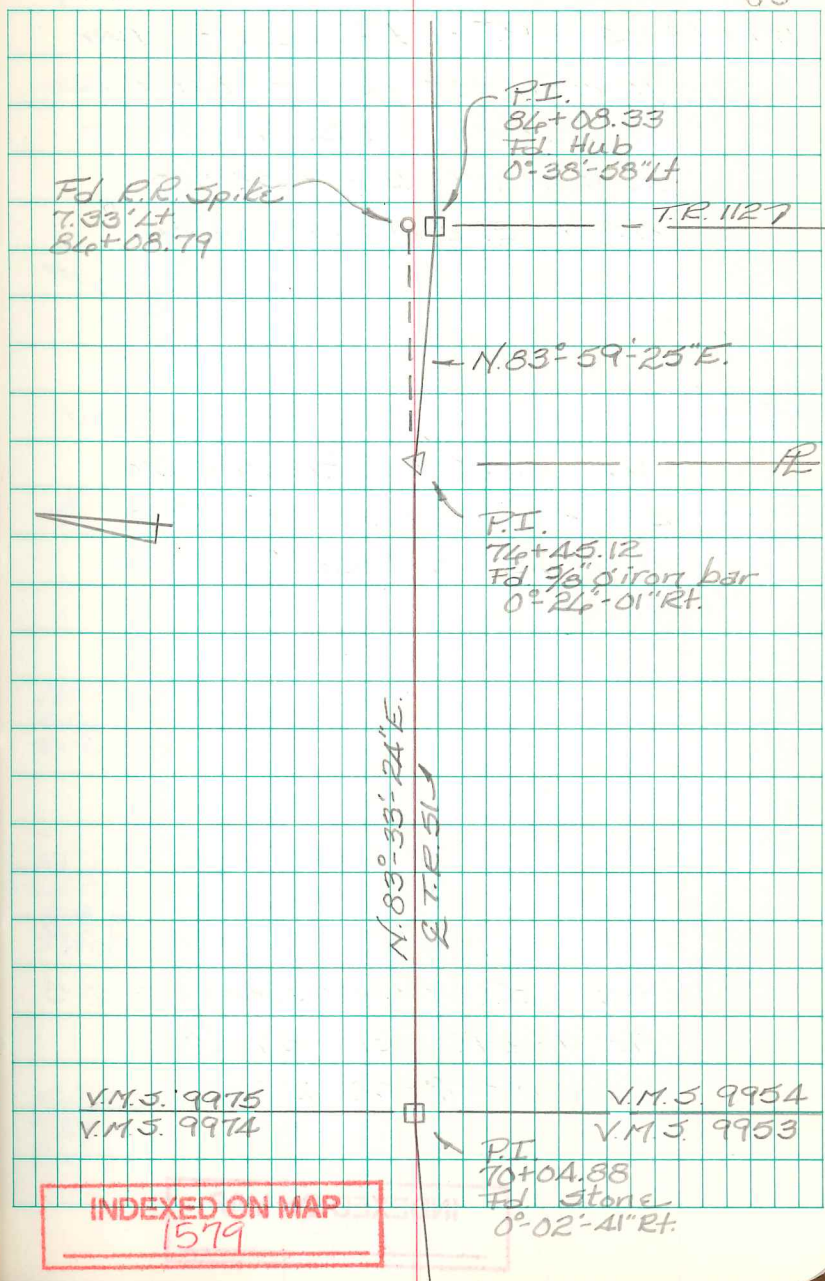

INDEXED ON MAP
1579

FB 713

T.R. 51
Rushereek Twp.
Logan Co., Ohio

119+08.08 - P.I. - Fd. 1" dia. iron bar
in monument box - Intersection
of C.E. 5 w/ T.R. 51 - Shown
as Sta. 119+14 in F.B.K. # 519,
pg. 71 - End of this survey.

108+54.94 - P.I. - Fd. 3/4" dia. iron
bar driven through old
stake - Shown as Sta.
108+43 in F.B.K. # 519,
pg. 71
0°-19'-07" Rt.

86+08.33 - P.I. - Fd. hub - Drove
3/4" dia. iron bar through
hub and installed a monument
box - Shown as Sta. 86+12.5
in F.B.K. # 519, pg. 70.
0°-38'-58" Lt.

INDEXED ON MAP
1579

B. Simmons
G. Dappert
C. Dill

May 2015

69

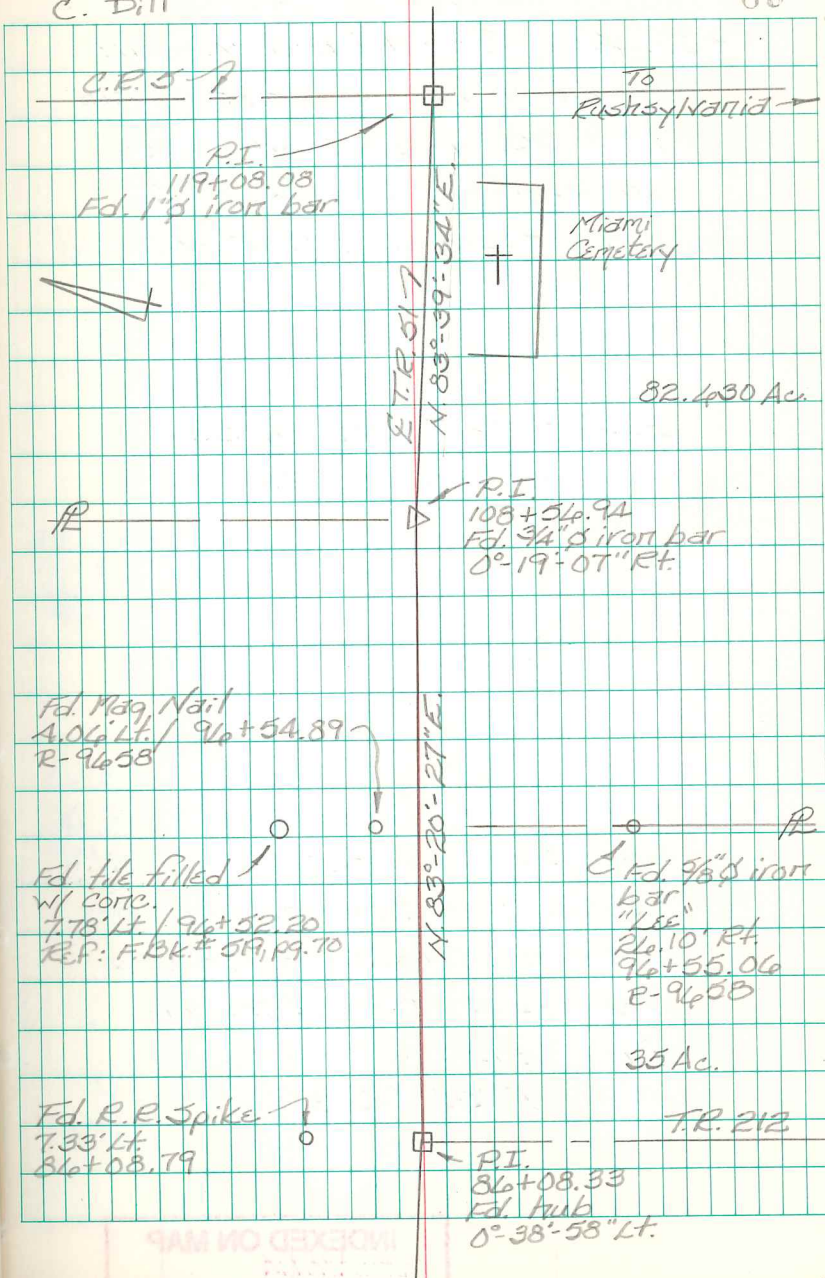

INDEXED ON MAP