

Road 12
Rushcreek Twp.

48' Big Springs Pike 1885

1777
INDEXED ON MAP

May - 14 - 1937
Fog - Cool
F. Wright
G. P. Perry
G. Wilgus

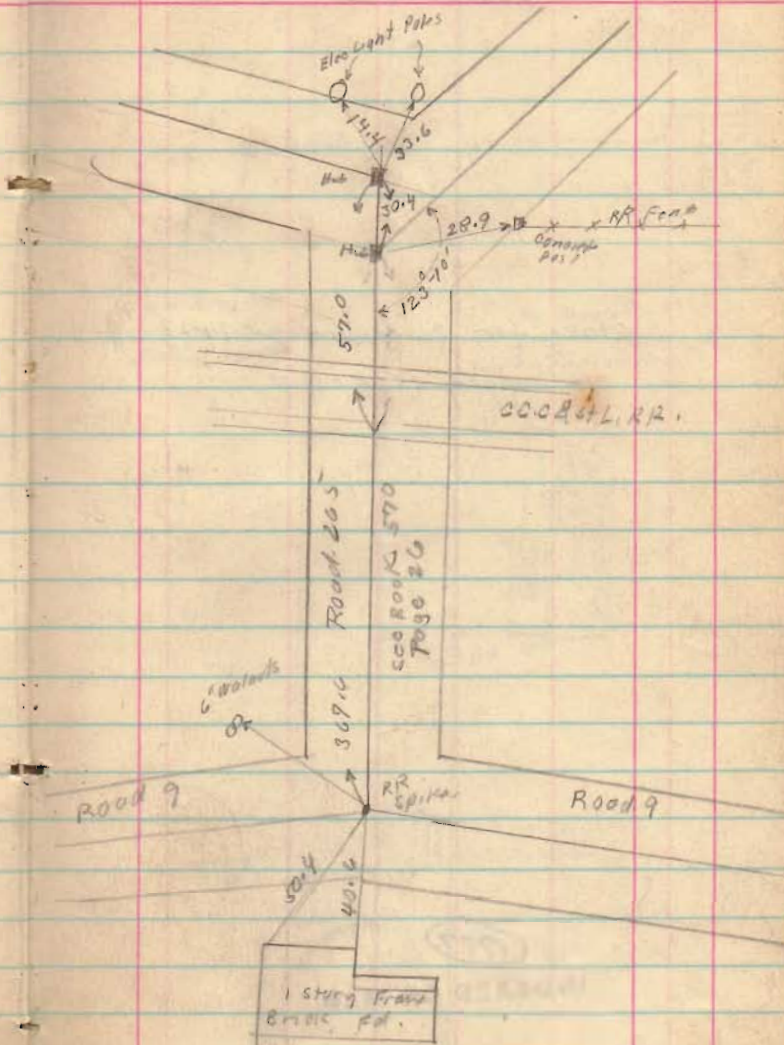

7
Road 12

Stakes for P.L. Bragler 5-14-37
No other stakes -

1777
INDEXED ON MAP

7
Joint Lane

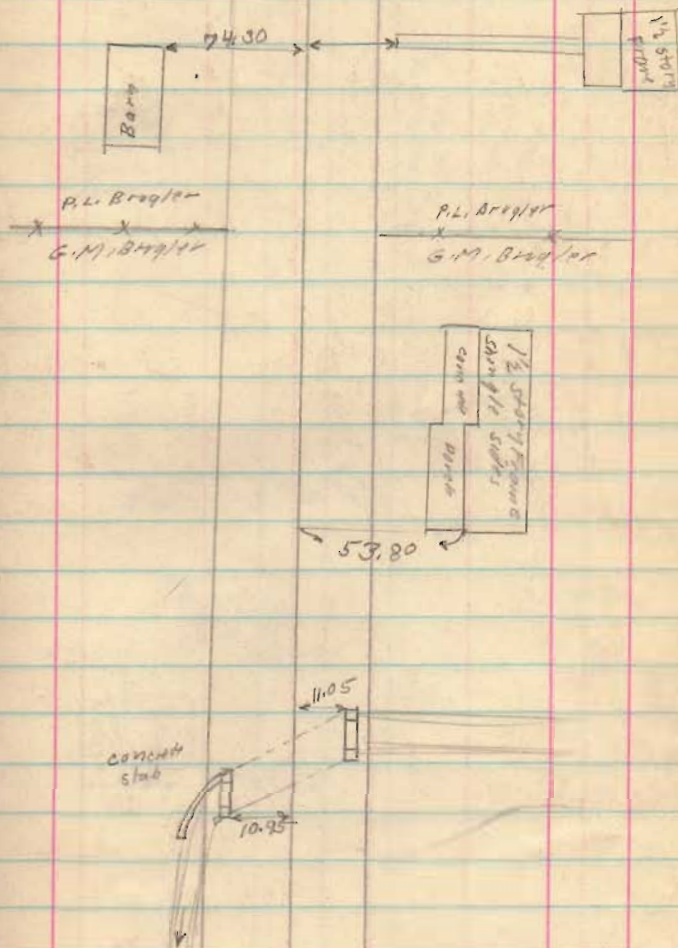

Road 12

Ansley
 x x
 C.W. Corwin

Titus
 x x
 C.W. Corwin

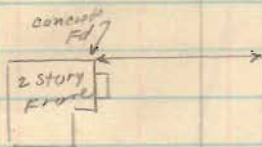

(For Levels see
 Page 26)

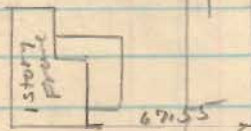
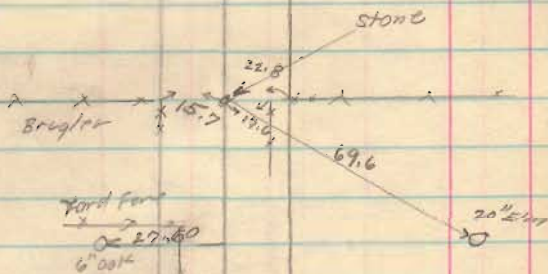

Road 12

Ansley

Titre

Bridy 12-0.85

Ansley ditto

E. Sperry
Frost

Road 12

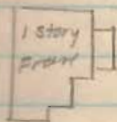

011-6

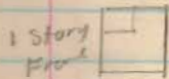
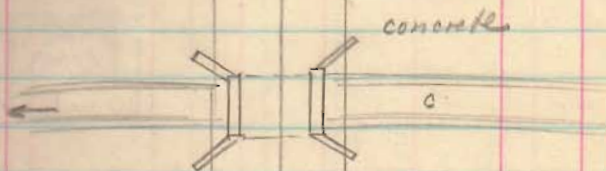

Road 12

(Continued on Page 15)

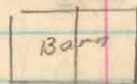
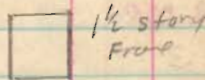
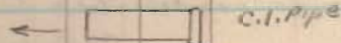
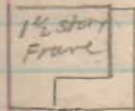
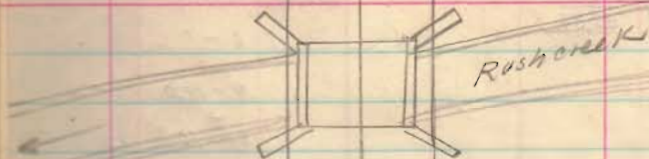

concrete
Block
Fd.

Brick
Fd.

Continued
from page 11

Road 12

Road 50

Road 50

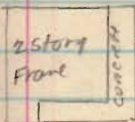

COUNTY HIGHWAY No. 12

BIG SPRINGS PIKE

1885 - FREE TURNPIKE RECORD
VOLUME 7 - PAGE 385

WIDTH 48' - STAKED 48' WIDE

Monuments set Apr. 30, May 1, 1950

T.A. 137

C.H. 50

C.H. 12

Stone found
see F.B. 513
page 75

INDEXED ON MAP

1777

APRIL 21, 1950
COOL - WINDY

25

E. K. CORE
A. RADSON
V. DETRICK
E. SOUTH
N. KEYSON

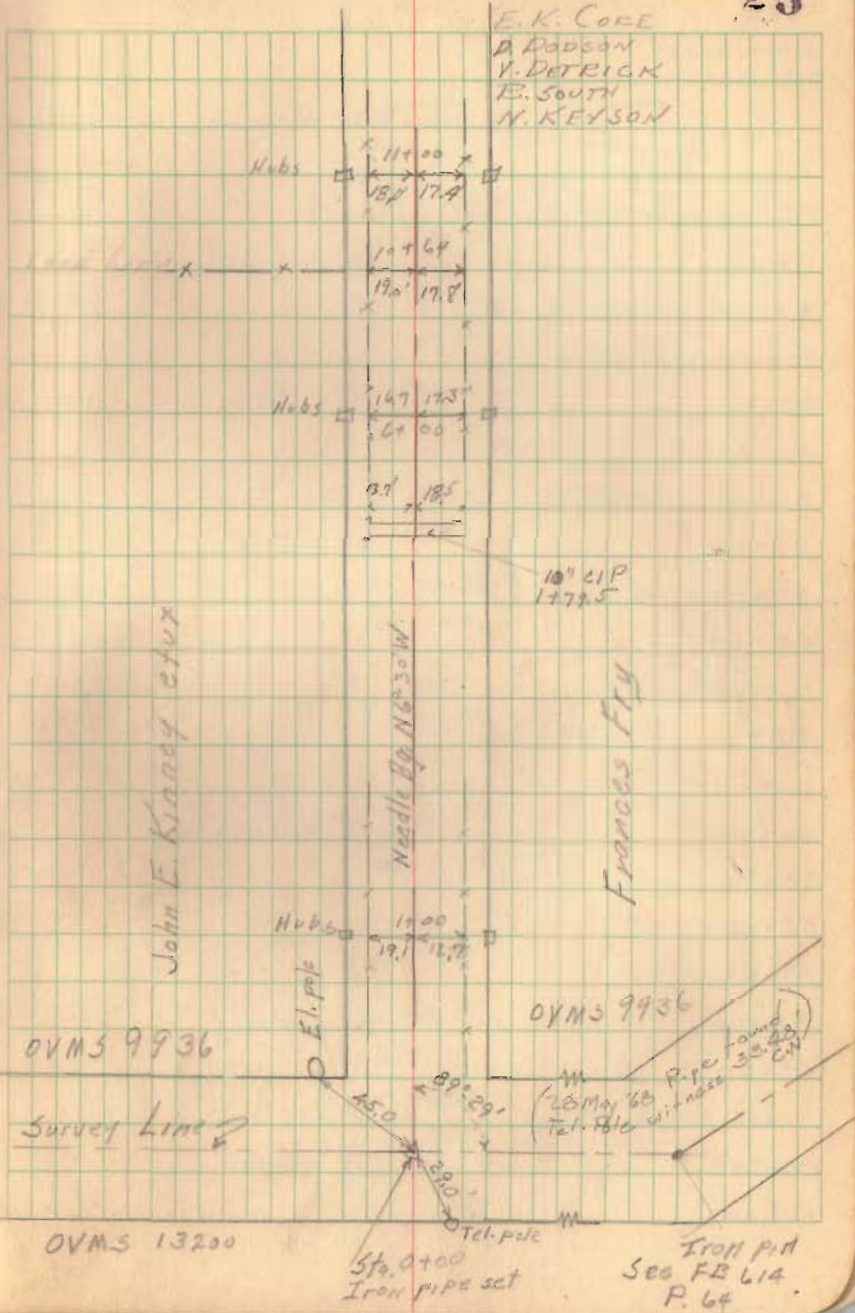

May 20, 1952

C.H. #12

G.W. Wilgus
D.L. Dodson

Test Holes (inches of Gravel)

	9' left	R	9' Right
1+00			10"
6+00		9"	
11+00	10"		
20+00			7"
26+00		8"	
31+00	11"		
35+00			11"
40+00		9"	
45+00	6"		
50+00			9"
55+00		12"	
61+00	8"		
66+00			7"
73+00		11"	
78+00	9"		
85+00			9"
90+00		10"	
95+00	8"		
101+00			9"
106+00		9"	
114+00	7"		

4/21/50

26

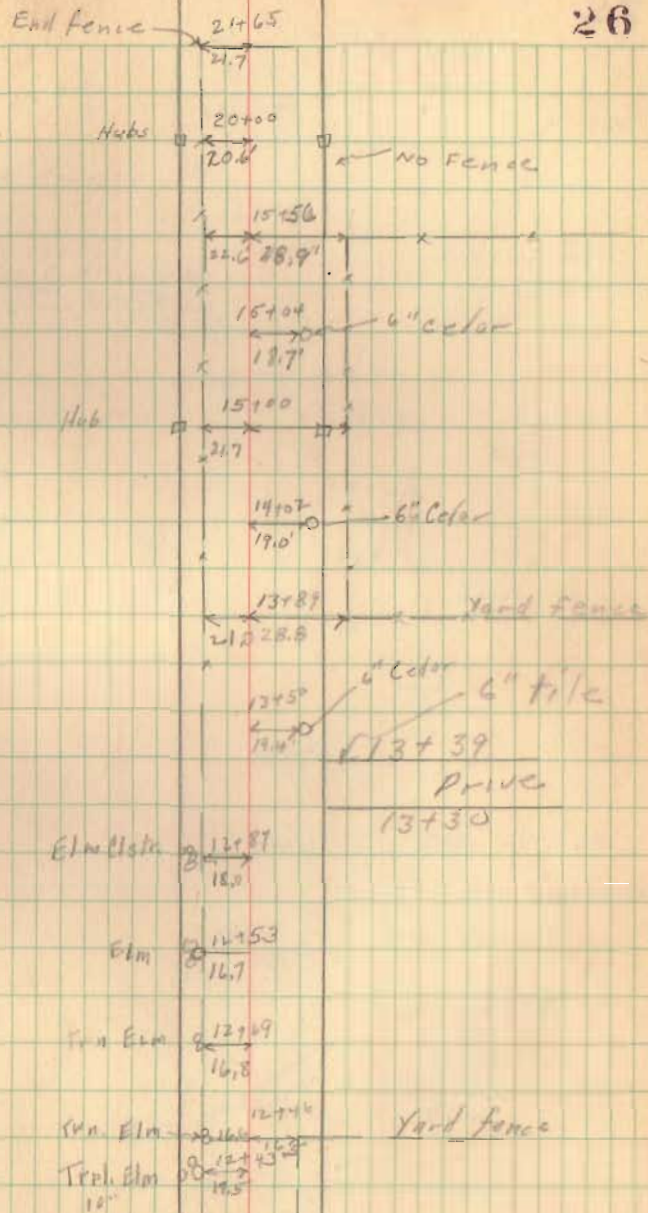

C.H. # 12

28 May '68

26+88.7 found pipe C.N.

4/21/50

27

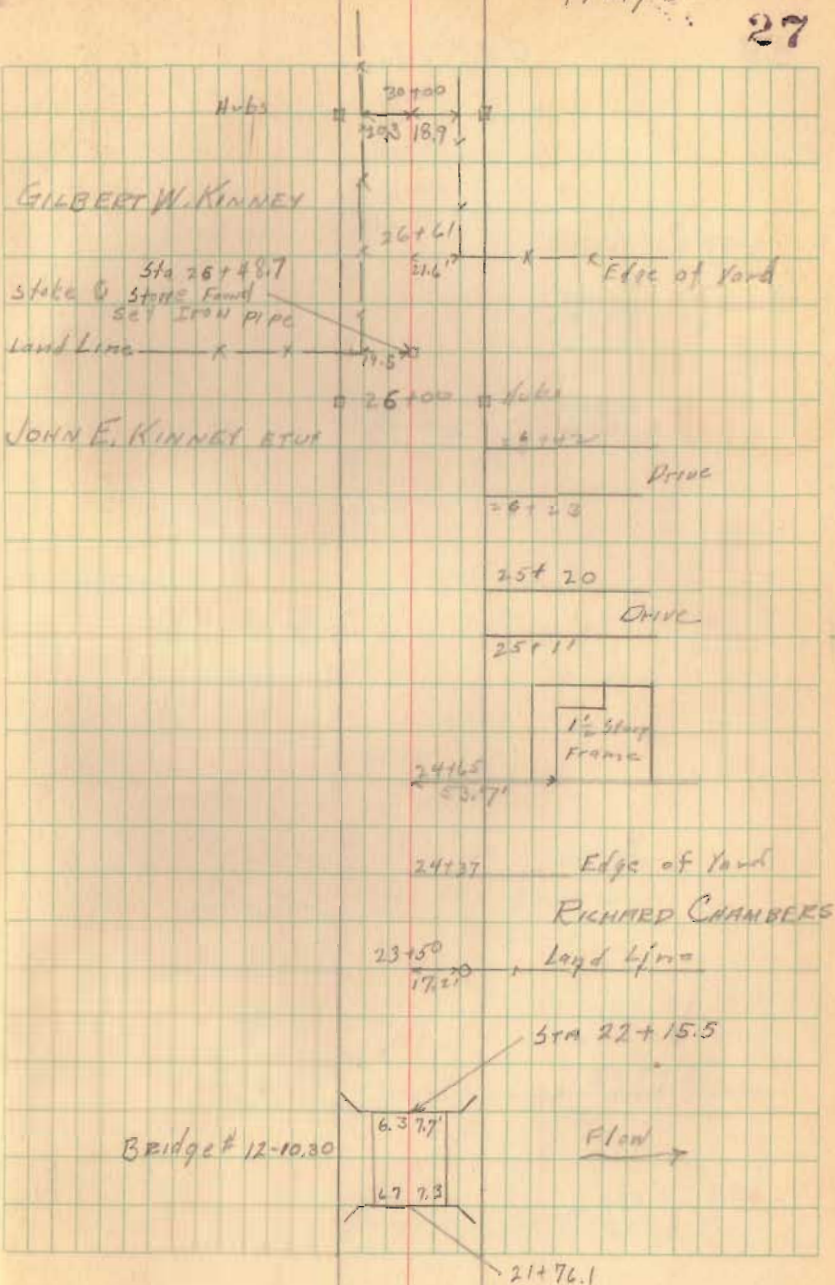

C.H. # 12

4/21/50

28

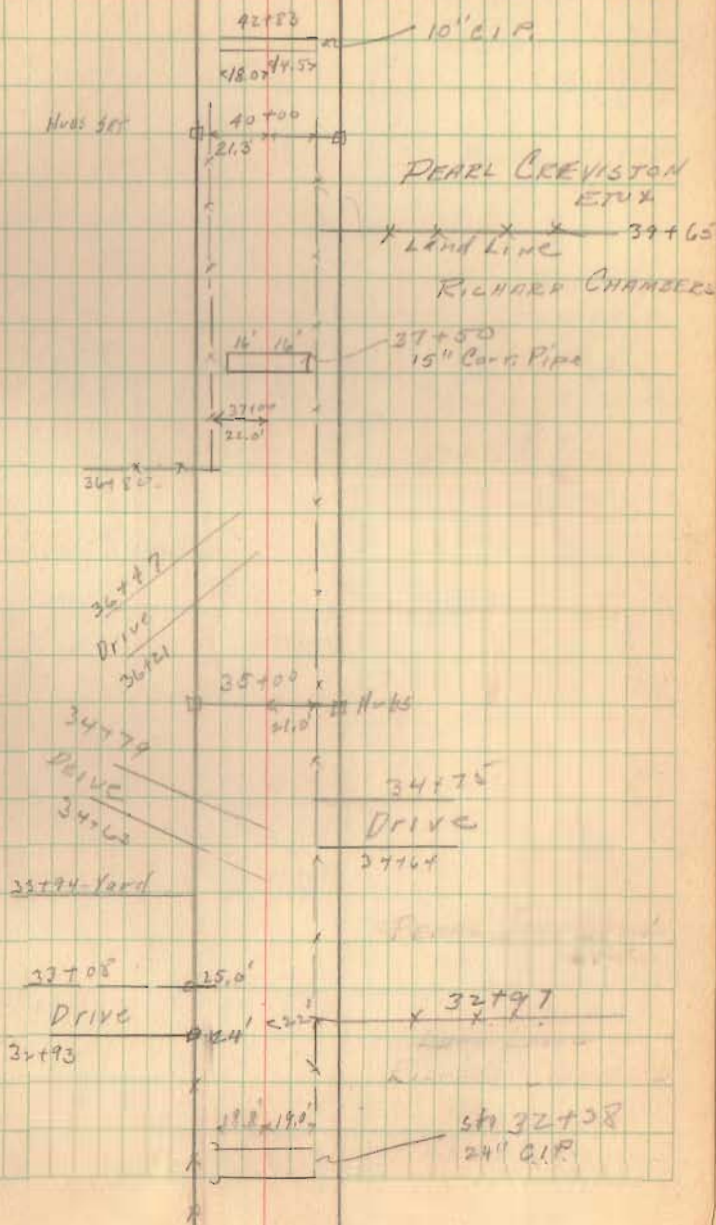

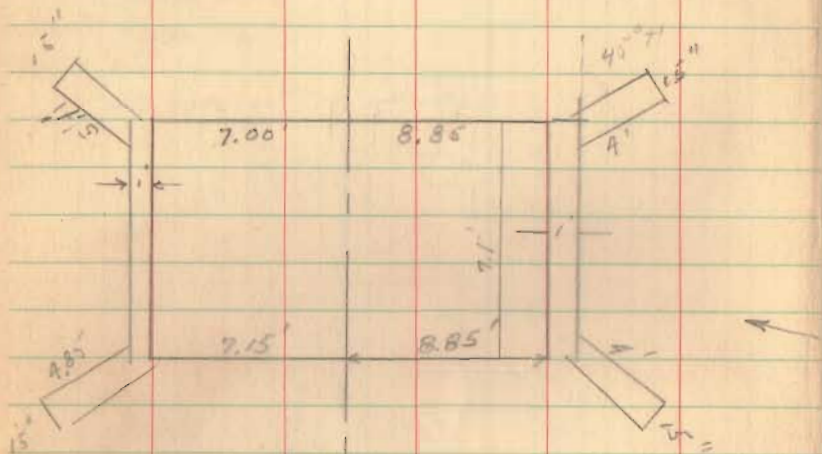

29

4/26/50
COOL CLEARE. K. CORE
D. WILSON
V. DETRICK
R. SOUTH51+66
Land linePEARL CREWSTON
STUYCHARLES O. STANFIELD
Hub set

Land line

GILBERT W. KINNEY
Hub setCONCRETE BOX
CULVERT # 12-10.80

See Detail

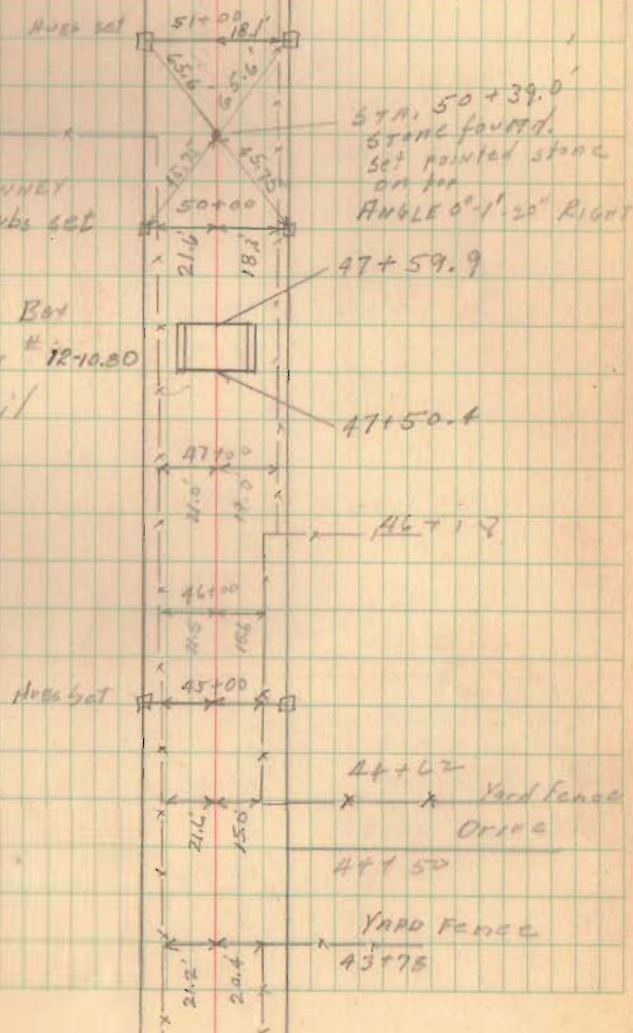
NO FENCE
Noodle
N6-30'W

C. H. # 12

Sta 66+22

NOTE - Row of brush
on W. side from Sta 60 to 63+50

4/26/50

30

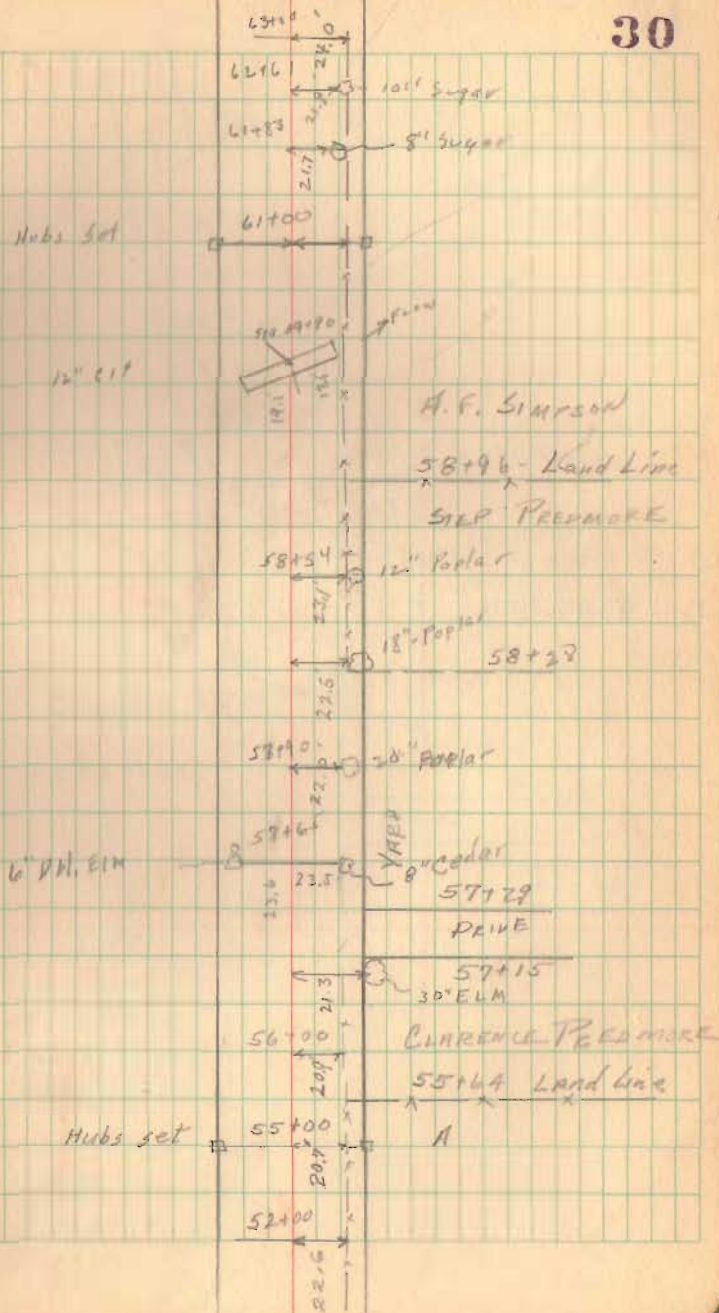

54.8
33.5
21.33 - Floor

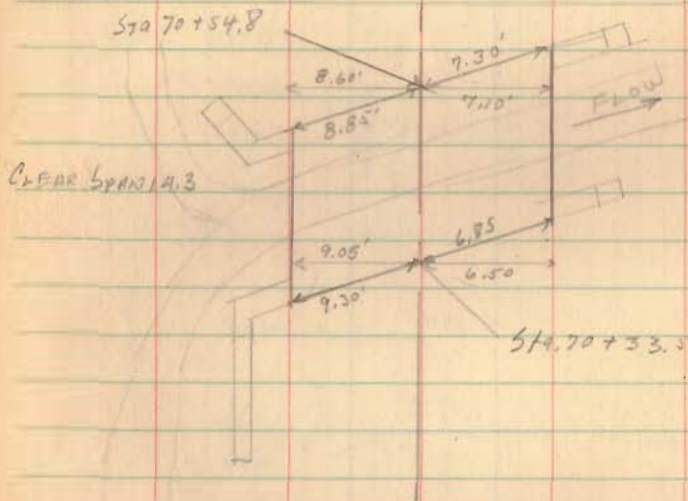

4/26/50

31

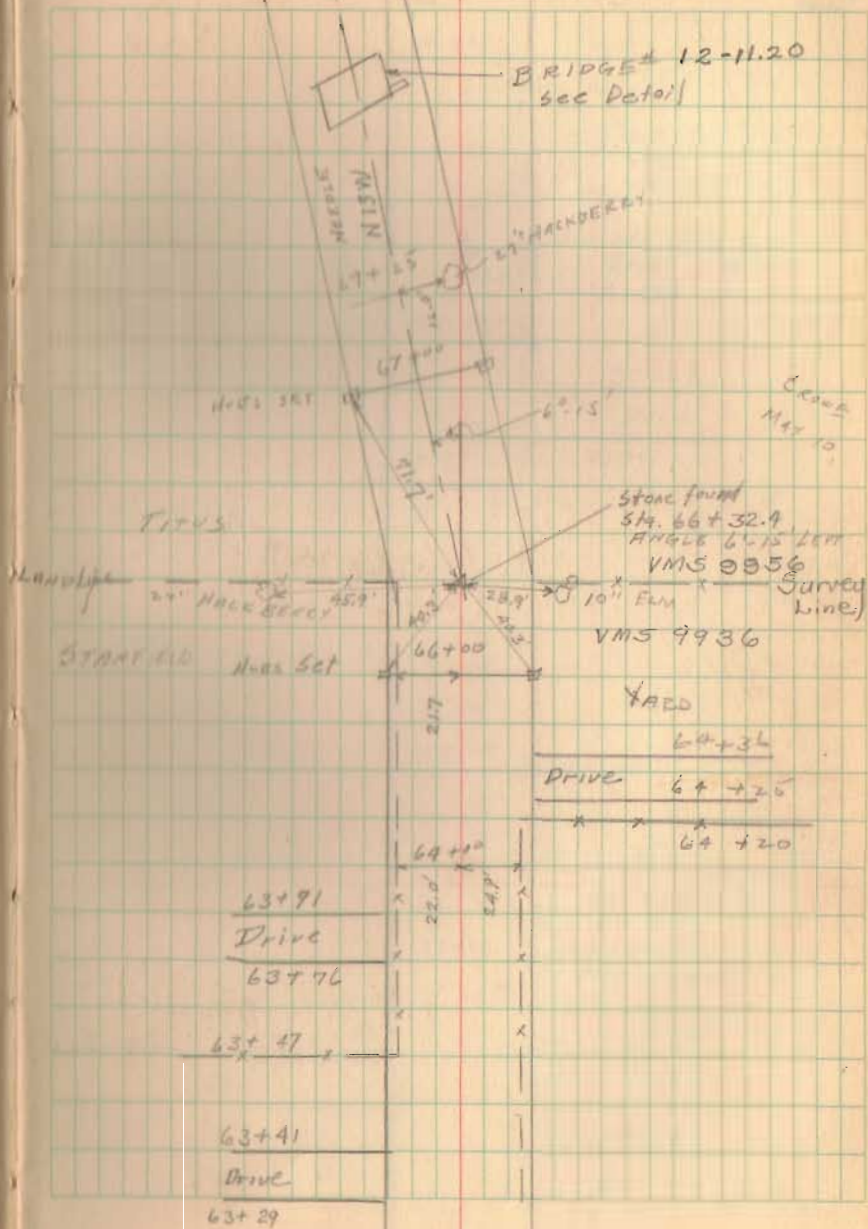

C.H. # 12

46 + 32.4
 7 19
 13.2
 4 61

 48.5

E.K. COLE
 D. DODSON
 V. DETRICK
 R. SMITH

4/27/50

32

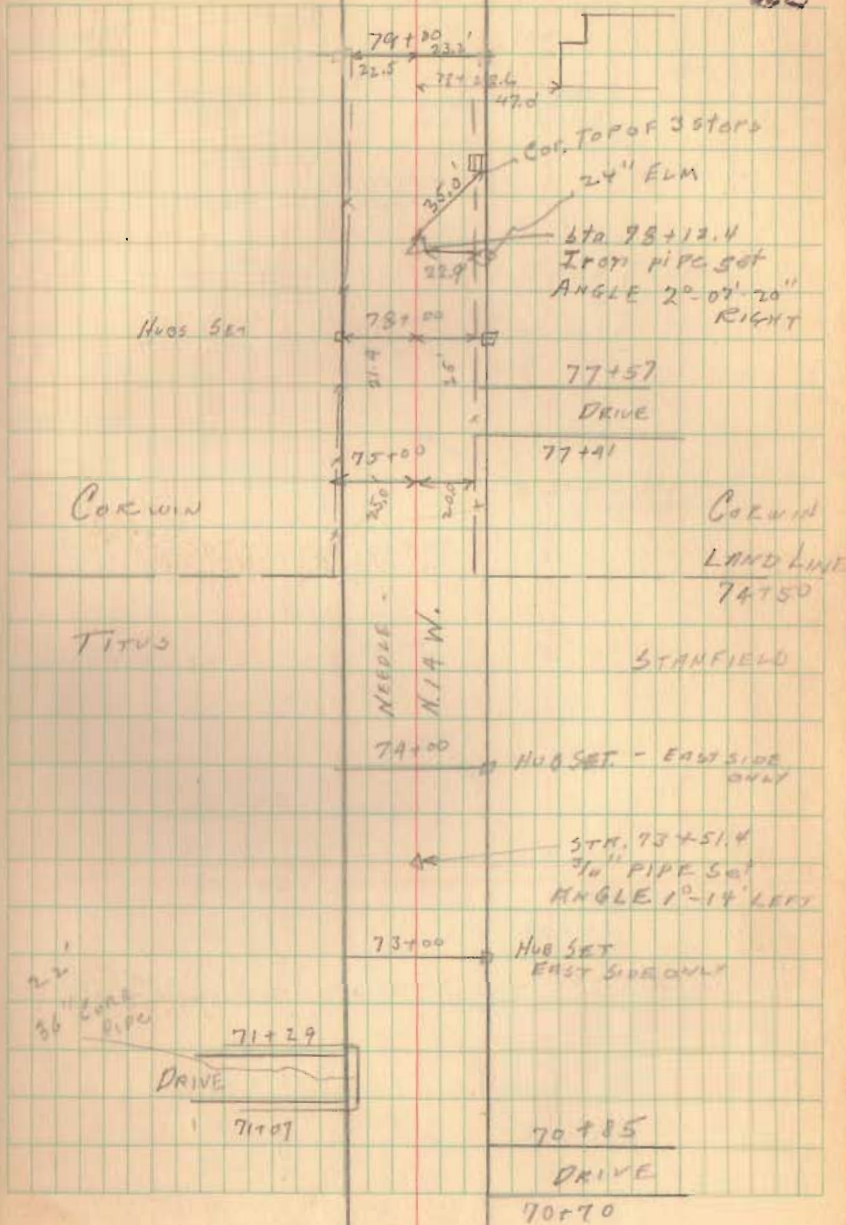

4/27/50

33

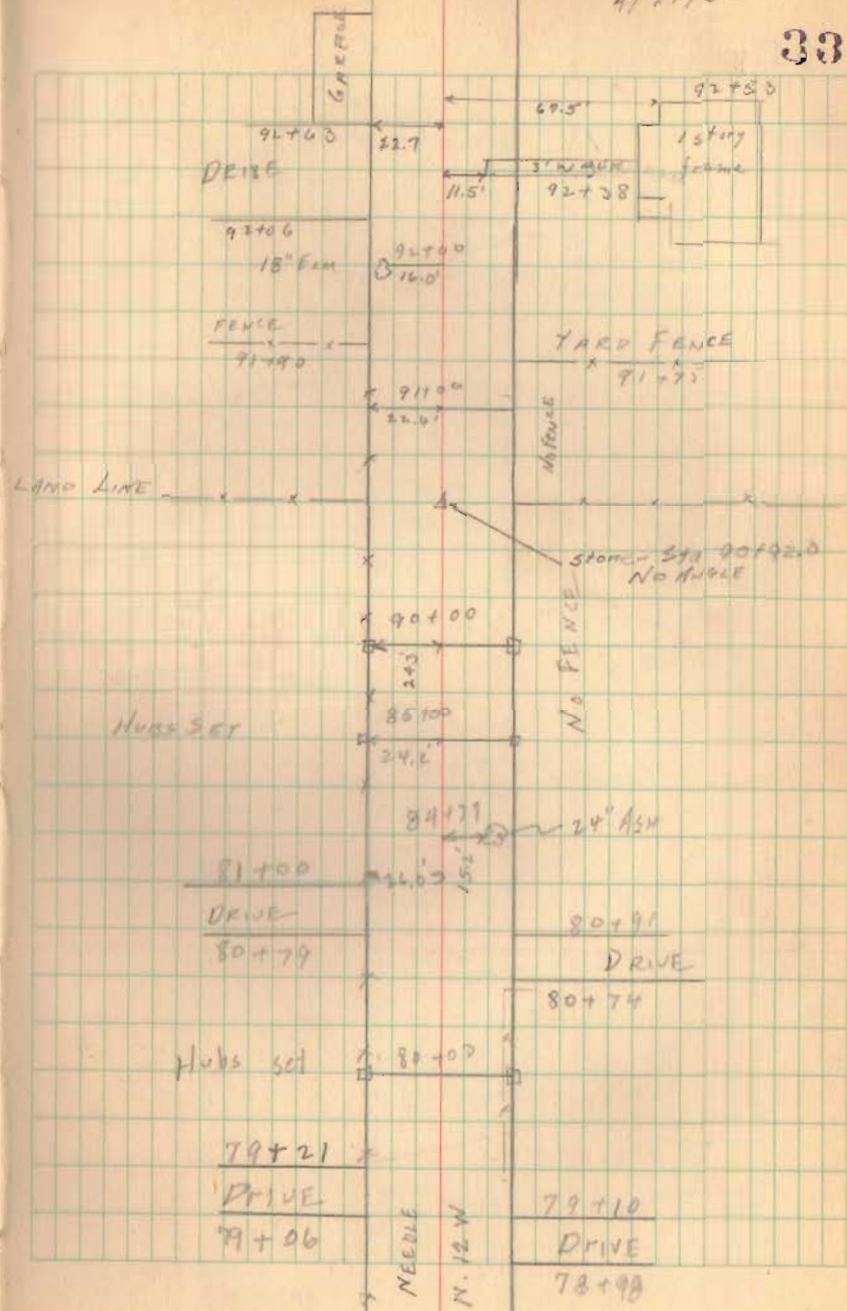

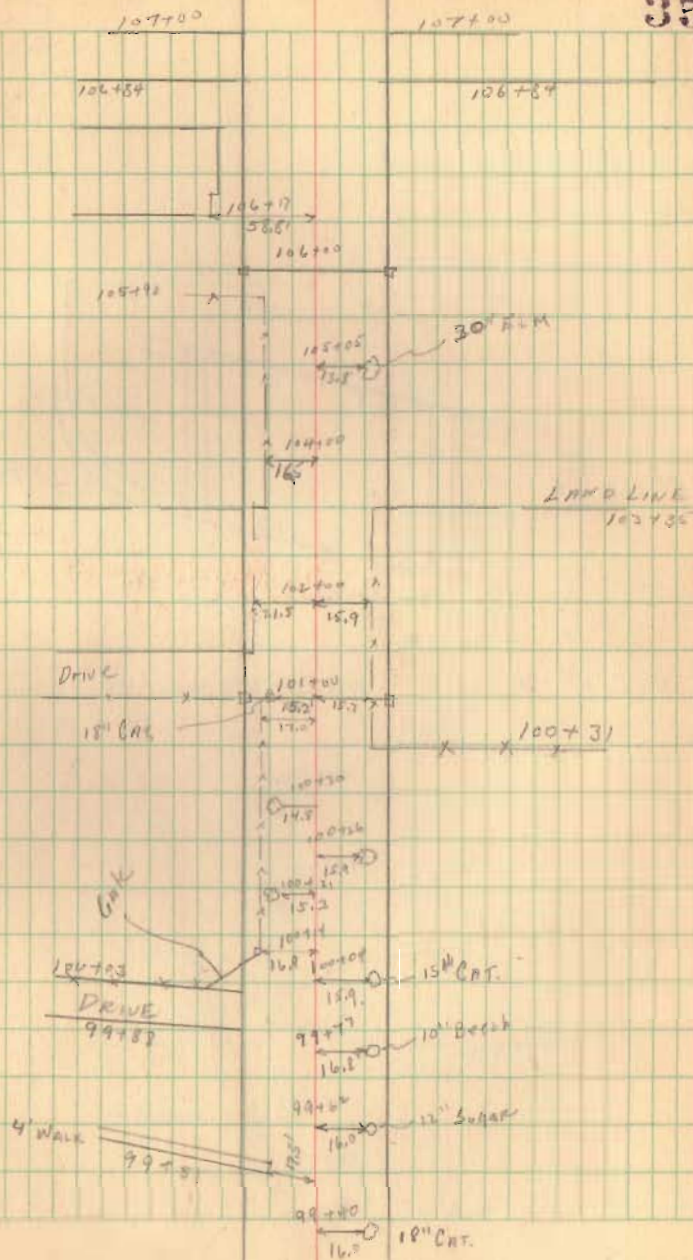

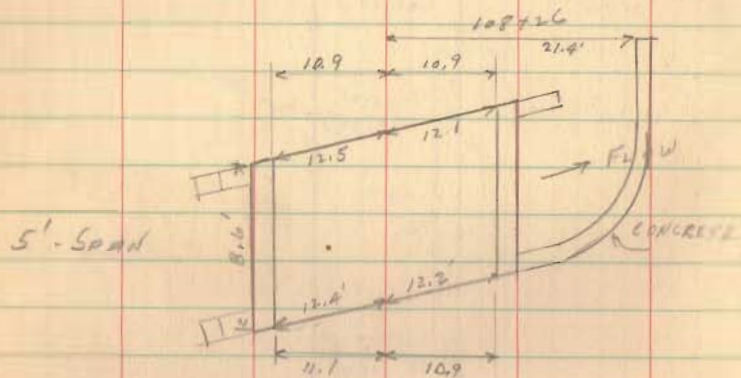

STONE WALLS - NEED REPOINTING

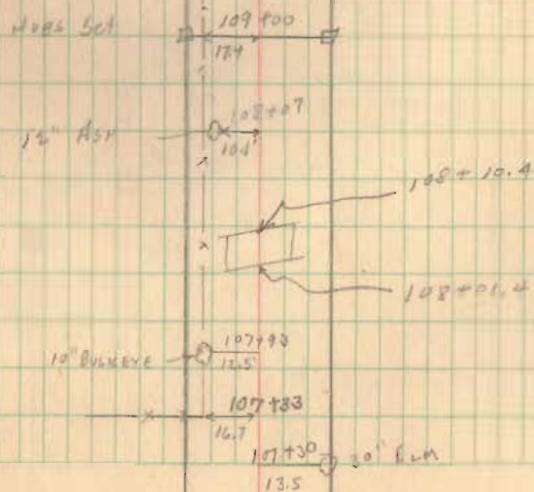

$$\begin{array}{r} 112 + 77.8 \\ 10.0 \\ \hline 112 + 87.8 \\ 77.8 \\ 13 \\ \hline 92.9 \end{array}$$

○ - R/W Monuments set.

113+35.0

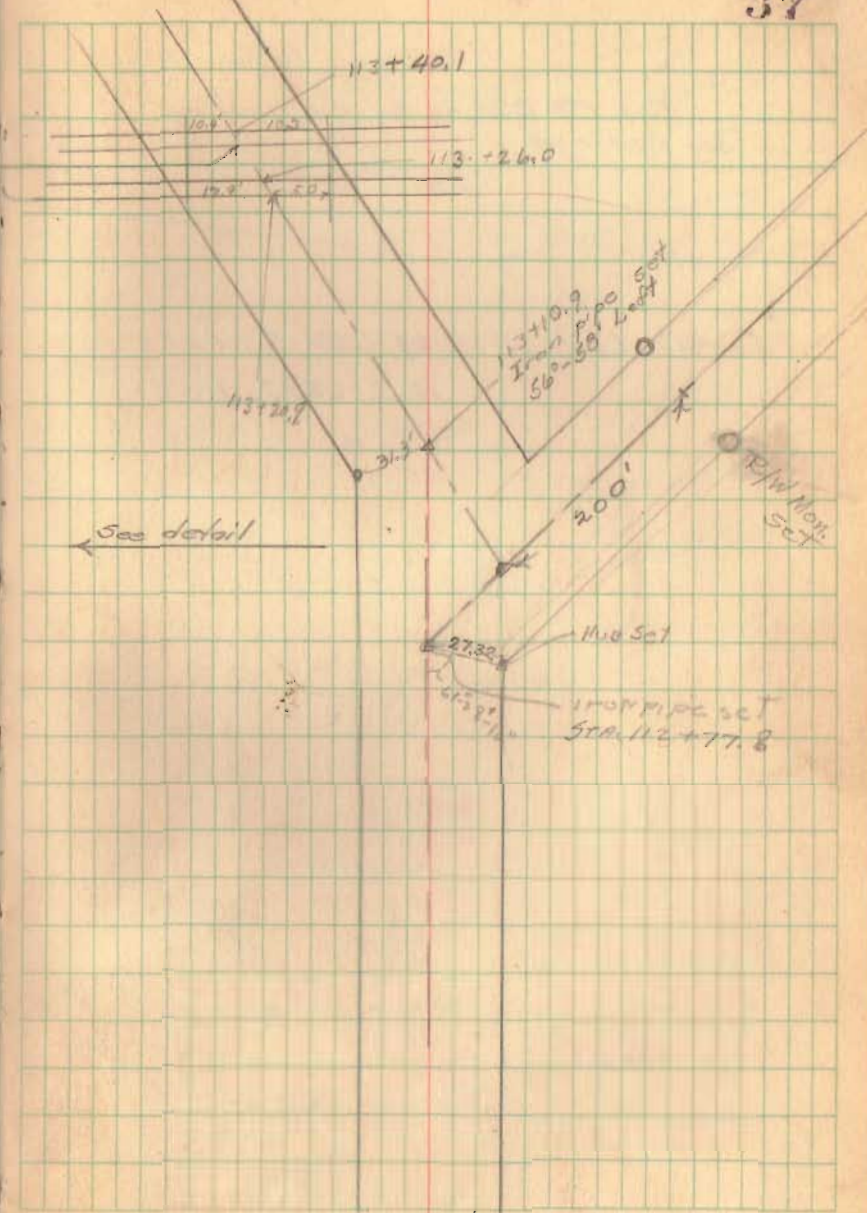
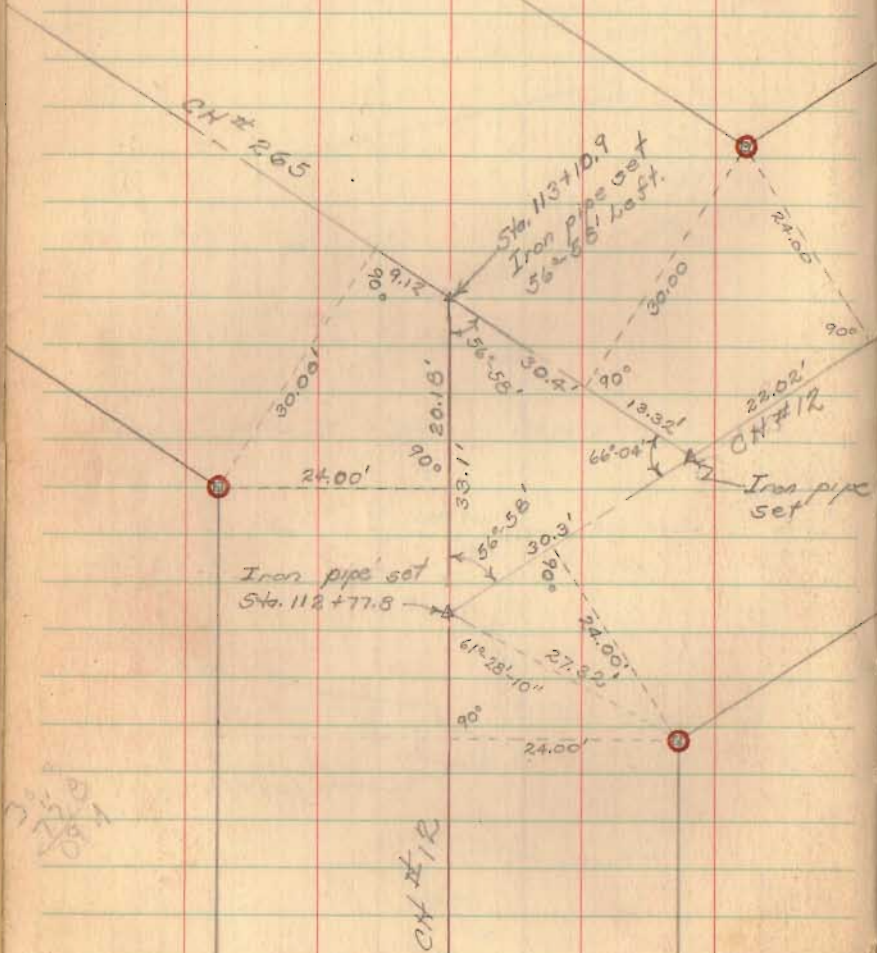

See FB 570 pg 26 for survey
in Big Springs.

TOTAL LENGTH 11,650.5 FEET
2.206307 MILES

512/50

38

