

DYE SURVEY
V. M. S. 9975
RUSHCREEK TOWNSHIP

March 25, 1961

The following described real estate situated in Rushcreek township, Logan County, Ohio and being part of Virginia Military Survey 9975 and more particularly described as follows:

Commencing at an iron pin at the intersection of the centerlines of State Route No. 273 and County Highway No. 5;

thence with the centerline of said County Highway No. 5, N. 6°-00' W. 478.4 feet to an iron pin, said pin being the beginning point of this description;

thence continuing with said centerline N. 6°-00' W. 217.8 feet to an iron pin;

thence N. 84°-00' E. 600.0 feet to an iron pipe;

thence S. 6°-00' W. 217.8 feet to an iron pipe;

thence S. 84°-00' W. 600.0 feet to the place of beginning.

Containing 3.00 acres more or less.

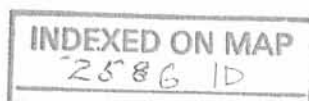



C. H. No. 5
N. 6°-00'W.
478.4'

Iron pin

90°
217.8

N. 84°-00'E.

600.0'

3.00 A.

600.0'

S. 84°-00'W.

Iron pin

90°
217.8

5.6°-00'E.

3/4" pipe

DYE SURVEY
V.M.S. 9975
RUSHCREEK TOWNSHIP
MARCH 25, 1961

Surveyed By Don R. Johnson
Registered Surveyor
No. 4270

S. R. No. 273

Iron pin

INDEXED ON MAP
2586 IP

DYE SURVEY
V. M. S. 9975
Rushcreek Township
March 13, 1961

The following described real estate situated in Rushcreek Township, Logan County, Ohio and being part of Virginia Military Survey 9975 and more particularly described as follows:

Commencing at an iron pin at the intersection of the centerlines of State Route No. 273 and County Highway No. 5;
thence with the centerline of County Highway No. 5, N. 6°-00' W. 175.0 feet to an iron pin, said iron pin the beginning point of this description;

thence continuing with said centerline N. 6°-00' W. 175.0 feet to an iron pin;

thence N. 83°-41' E. 135.0 feet to an iron pipe;

thence S. 6°-00' E. 350.0 feet to an iron pin in the center of said State Route No. 273;

thence with said centerline S. 83°-41' W. 10.0 feet;

thence N. 6°-00' W. 175.0 feet to an iron pin;

thence N. 83°-41' E. 125.0 feet to the place of beginning.

Containing 0.58 of an acre more or less.

The above described tract being part of Norman Dye's 66.05 acre tract.

INDEXED ON MAP
2586 2D-1

DYE SURVEY

V. M. S. 9975
Rushcreek Township

November 28, 1957

The following described real estate situated in Rushcreek Township, Logan County, Ohio and being part of Virginia Military Survey 9975 and more particularly described as follows:

Beginning at an iron pin at the intersection of the center lines of State Route No. 273 and County Highway No. 5; thence with the center line of said County Highway No. 5 N. 6°-00' W. 175.0 feet to an iron pin; thence N. 83°-41' E. 125.0 feet to an iron pin; thence S. 6°-00' E. 175.0 feet to an iron pin in the center of said State Route No. 273; thence with said center line S. 83°-41' W. 125.0 feet to the place of beginning.

Containing 0.50 of an acre more or less

The above described tract taken from Norman Dye's 66.55 acre tract.

INDEXED ON MAP

2586 2D-2



C. H. No. 5

N. 6°-00'-W.

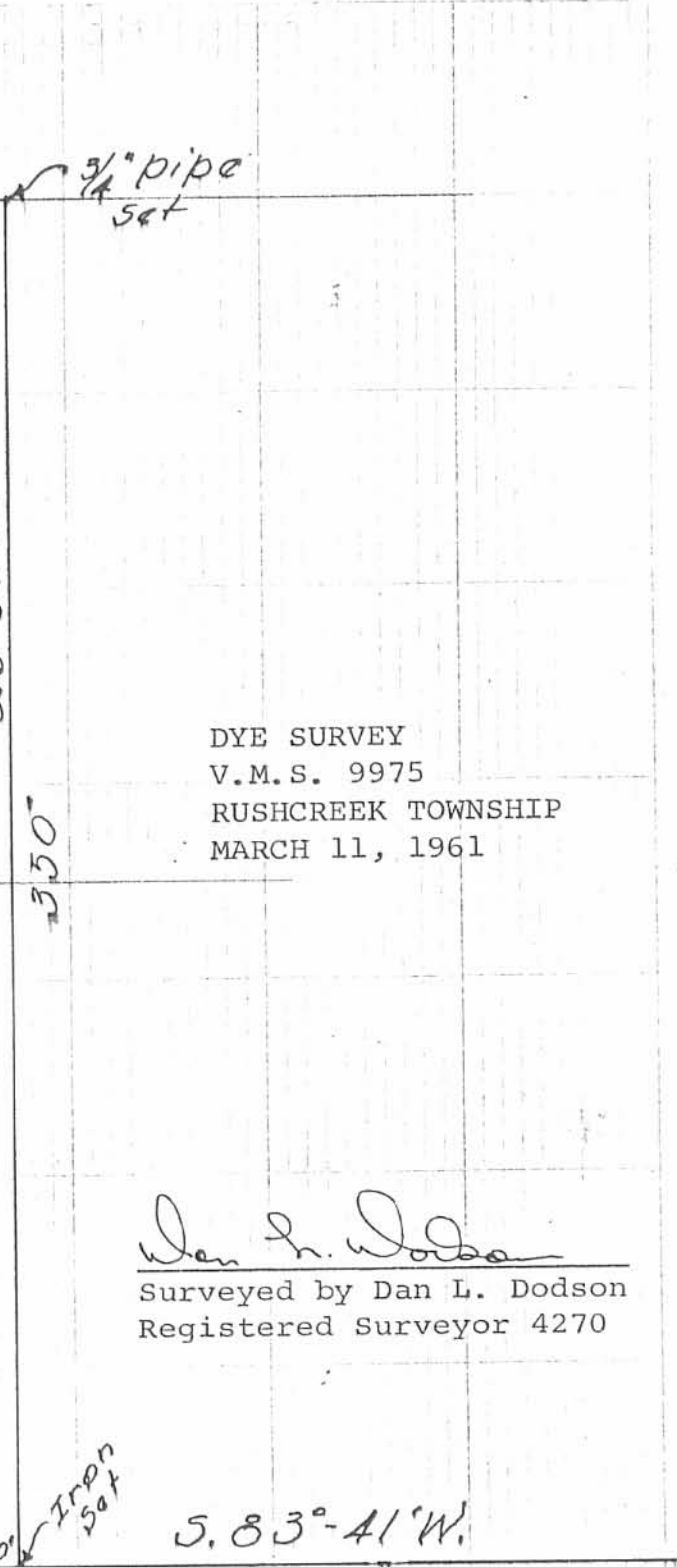
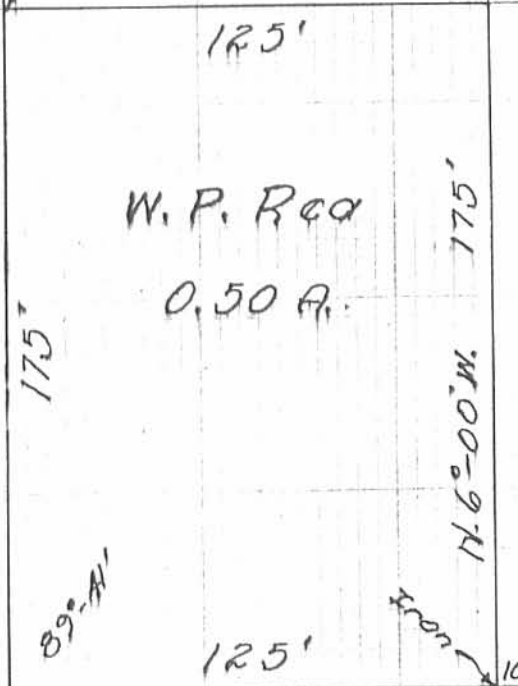
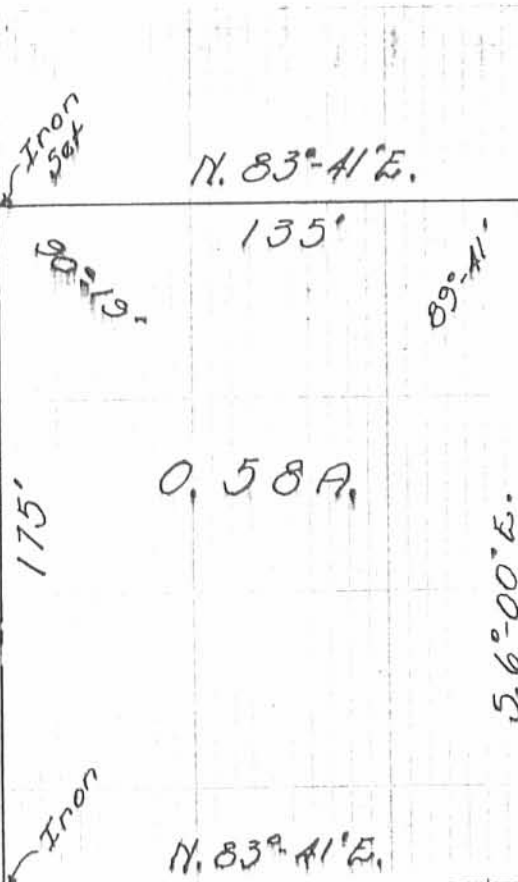

DYE SURVEY
 V.M.S. 9975
 RUSHCREEK TOWNSHIP
 MARCH 11, 1961

Dan L. Dodson
 Surveyed by Dan L. Dodson
 Registered Surveyor 4270

Iron Found

S. R. No. 273

INDEXED ON MAP
 2586 2P

Dye Survey
Rush Creek Twp.
V.M. 5. 9975

See Co. Eng. F.B. # 685, pg. 47
for Survey C.H. # 5

INDEXED ON MAP
2586

Dodson
Geeslin

Nov. 30, 1957

20° windy

4

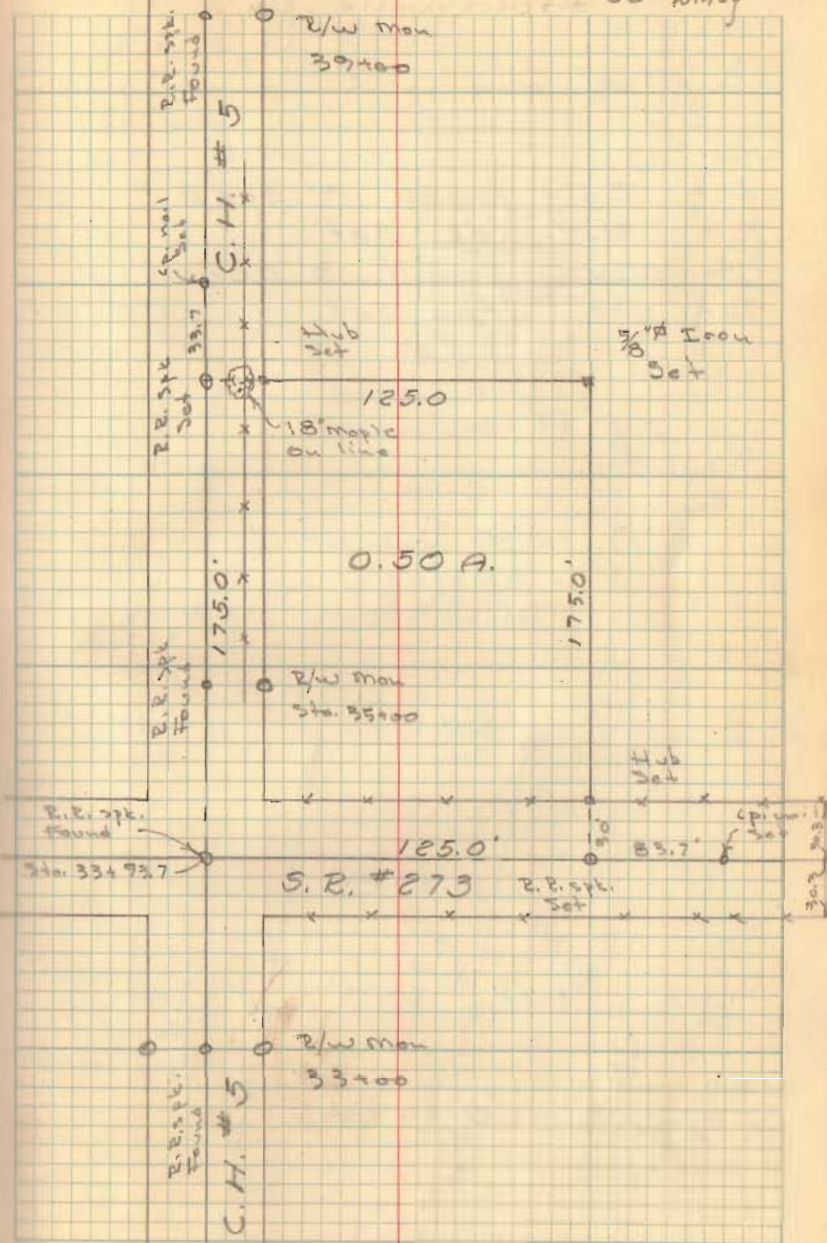

$$\begin{array}{r} 21780 \\ 2 \overline{) 43560} \\ \underline{4} \\ 3 \\ \underline{6} \\ 15 \\ \underline{30} \\ 16 \end{array}$$



$$\begin{array}{r} 208.7 \\ 150 \overline{) 290.1} \\ \underline{300} \\ 1356 \\ \underline{1350} \\ 600 \\ \underline{600} \\ 000 \end{array}$$

$$\begin{array}{r} 175 \\ \underline{125} \\ 875 \\ \underline{350} \\ 175 \\ 2 \overline{) 875} \end{array}$$

$$\begin{array}{r} 174.22 \\ 125 \overline{) 21780} \\ \underline{125} \\ 928 \\ \underline{875} \\ 530 \\ \underline{500} \\ 300 \\ \underline{250} \\ 500 \\ \underline{500} \\ 000 \end{array}$$

INDEXED ONLY MAP
2586

Dodson

11/28/57
wed

32

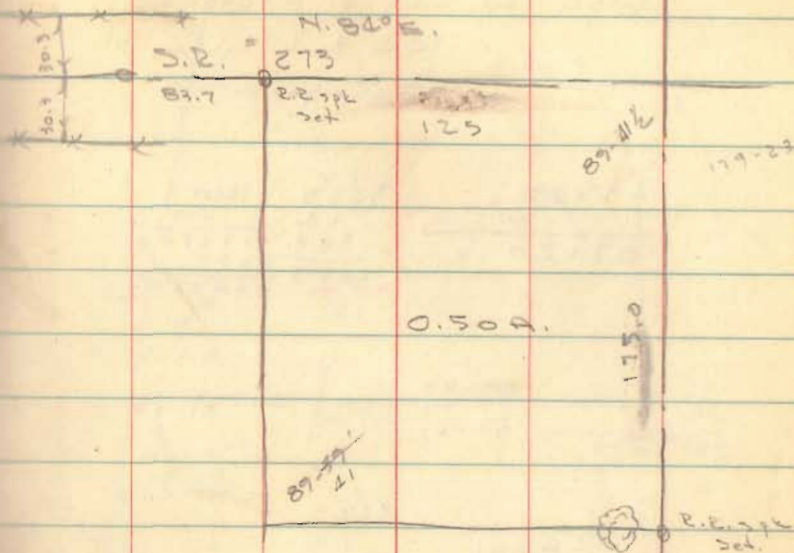

Norman Dye
Dushsylvania

$$\begin{array}{r} 208.7 \\ \underline{175.0} \\ 33.7 \end{array}$$

BK. # 3 Pg. C

Dye Survey

Rushcreek Twp
S.R. No. 273 & C.H. No. 5
$$\begin{array}{r} 125 \\ 175 \\ \hline 625 \\ 875 \\ \hline 125 \\ \hline 21,875 \end{array}$$

$$\begin{array}{r} 21785 \\ 2 \overline{) 43560} \\ \underline{4} \\ 3 \\ \underline{2} \\ 15 \\ \underline{14} \\ 170 \end{array}$$

$$\begin{array}{r} 179-60 \\ 89-47 \\ \hline 90-18 \end{array}$$

$$\begin{array}{r} 35400 \\ 33493.7 \\ \hline 106.3 \end{array}$$

$$\begin{array}{r} 175.0 \\ 106.3 \\ \hline 68.7 \end{array}$$

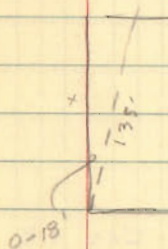
$$\begin{array}{r} 100 \\ 28 \overline{) 480} \quad 17 \frac{1}{2} \\ \underline{28} \\ 200 \\ \underline{188} \\ 12 \end{array}$$

INDEXED ON MAP
2586

Dodson
Gilbat

3-11-61

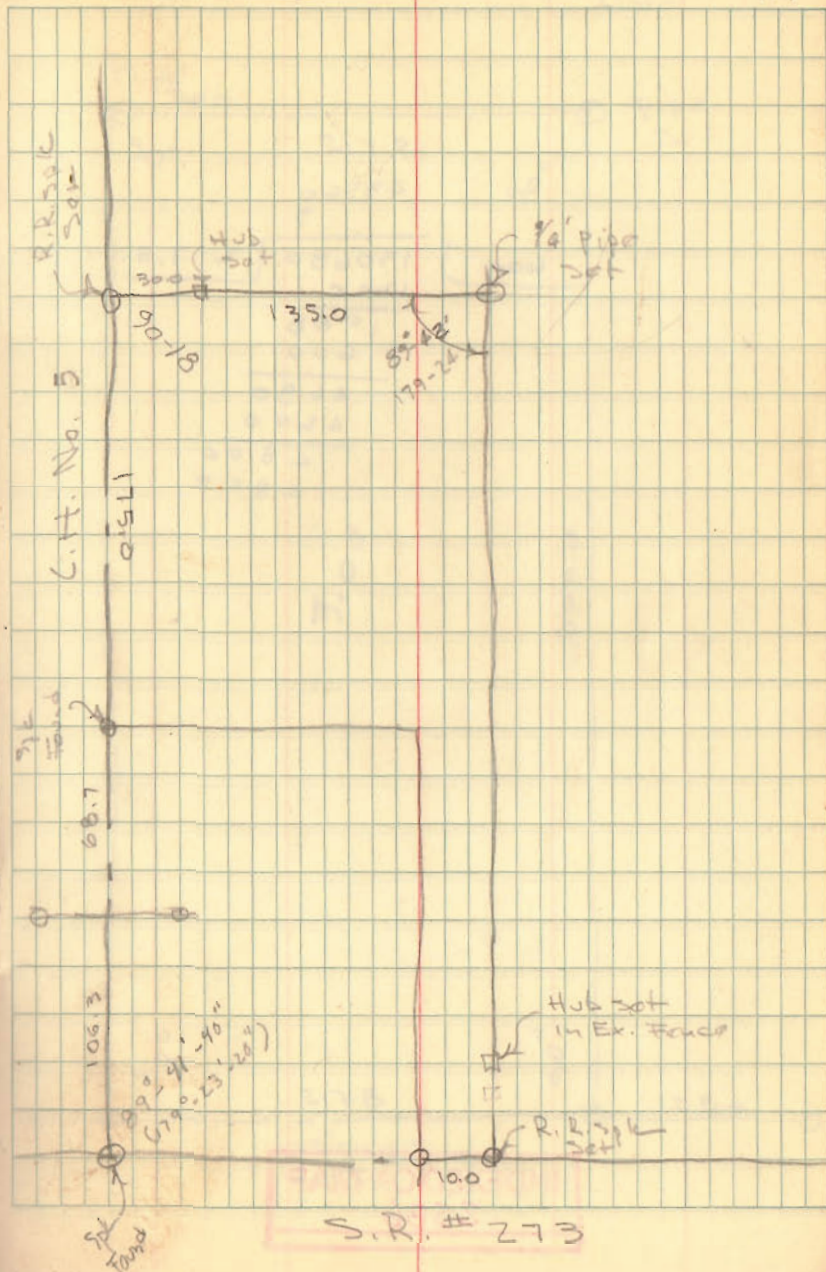

PI
Dye Survey

$$\begin{array}{r} 43560 \\ 3 \\ \hline 600 \overline{) 130680} 217.8 \\ \underline{1200} \\ 1068 \\ \underline{600} \\ 4680 \\ \underline{4200} \\ 4800 \\ \underline{4800} \\ 0 \end{array}$$

INDEXED ON MAP
2586

Dodson
Geoslin

3-25-61
65°
Clear

20

