

LESLIE H. GEESLIN
REGISTERED SURVEYOR NO. 5248
P O. BOX 274
RUSHSYLVANIA, OHIO 43347

TELEPHONE: (513) 468-2793

HARPER METHODIST CHURCH SURVEY

June, 1985

The following described real estate situated in the State of Ohio, County of Logan, Township of Rushcreek, being part of Virginia Military Survey ⁹⁸⁸⁵ ~~9885~~ and more particularly described as follows:

Beginning at an iron pipe at the northwest corner of the Harper Methodist Church's 0.45 acre tract as described in D. B. Vol. 409 Page 343, said iron also being the southeast corner of said Church's 0.08 acre tract.

Thence with the west line of said tract S. $37^{\circ} 06'$ E. 133.50 feet to an iron bar.

Thence S. $52^{\circ} 17.6'$ W. 50.00 feet to an iron bar.

Thence N. $37^{\circ} 06'$ W. 133.50 feet to an iron bar at the southwest corner of said Church's 0.08 acre tract.

Thence with the south line of said 0.08 acre tract N. $52^{\circ} 17.6'$ E. 50.00 feet to the place of beginning.

Containing 0.153 acre more or less.

This description is based on a field survey, the bearing of the east line was taken from angles turned in the field.

INDEXED ON MAP
2760 1D



Leslie H. Geeslin
LESLIE H. GEESLIN
RUSHSYLVANIA, OHIO

Received 6-11-85

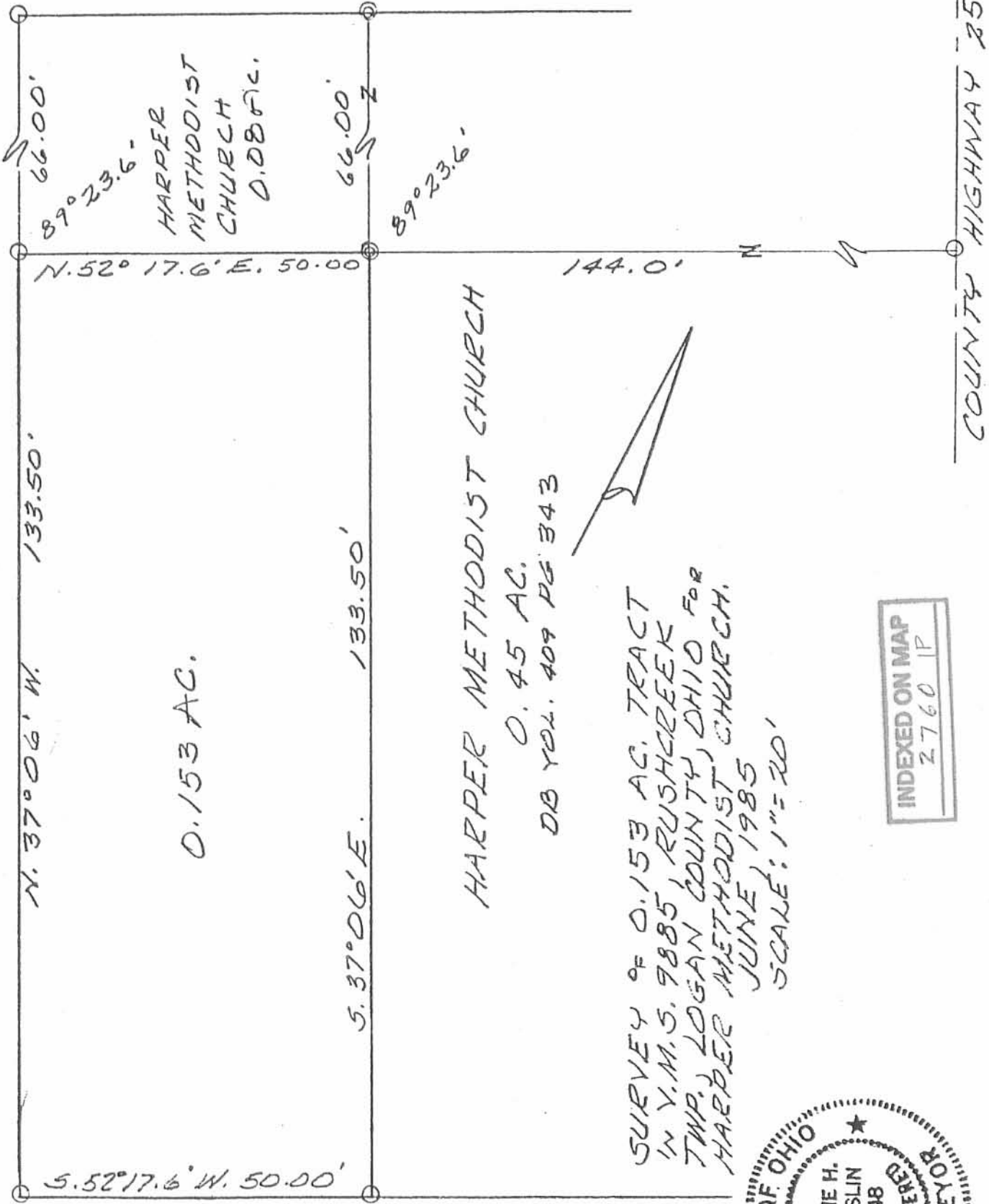

0.153 AC.

HARPER METHODIST CHURCH

0.45 AC.
DB VOL. 409 PG 343

SURVEY OF 0.153 AC. TRACT
IN T.M.S. 9885, RUSHCREEK
TWP., LOGAN COUNTY, OHIO FOR
HARPER METHODIST CHURCH.
JUNE, 1985
SCALE: 1" = 20'



Leslie H. Geeslin
 LESLIE H. GEESLIN
 RUSHCREEK, OHIO

COUNTY HIGHWAY 25

Methodist Church Harper Rushcreek Township May 1962 0.08 Acre

The following described land in Rushcreek Township, Logan County Ohio and being in V.M.S. 9885

Beginning at an iron in the center of County Road Number 25 known as the Harper Road at the N.E. corner of Opal Cornelliou's 0.45 acre tract and also being the S.E. corner of the "Methodist Church Lot"

Thence with the south side of the "Methodist Church Lot" and with the north side of the said Cornelliou's 0.45 acre tract S. 52 - 29 W. 144.00 feet to an iron at the present S.W. corner of the "Methodist Church Lot" said iron being the beginning point of this survey.

Thence again S. 52 - 29 W. 50.00 feet to an iron.

Thence N. 37 - 06 W. 66.00 feet to an iron.

Thence N. 52 - 29 E. 50.00 feet to an iron. The last described line being one rod south of and parallel with the south line of Charles A. Linkinhoker's 3.00 acre tract.

Thence S. 37 - 06 E. 66.00 feet to the place of beginning.

The above described contains 0.08 of one acre and being out of a 110.58 acre tract now in the name of Jannello Shoots et al.

cc
Logan County Engineer



2760

2D

INDEXED ON MAP

0-110+Bank
7/17/92
RSC

CHARLES A. LINKINHOKER
3.00 AC.

16 1/2' DRIVE

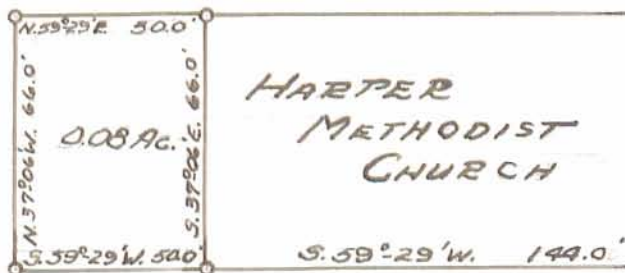

JANNELLA SHOOTS ETAL
110.50 AC.

OPAK
CORNELIUS
0.45 AC.

HARPER METHODIST CHURCH
SURVEY
V.M.S. 9885 - RUSHCREEK TWP.
MAY 1962
SCALE: 1" = 50'

SURVEYED BY
F.F. WRIGHT
DRAWN BY
TOM MADDEN

2760 ZP

INDEXED ON MAP

REC'D 3-10-04 SML/ML

Lee Surveying and Mapping Co., Inc.

Land Surveys • Topography • Subdivisions • Construction Layout

117 N. Madriver St.
Bellefontaine OH 43311

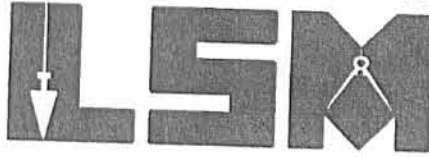

Phone: (937) 593-7335
Fax: (937) 593-7444

SHOOTS 0.916 ACRE

Lying in Virginia Military Survey 9885, Rushcreek Township, Logan County, Ohio.

Being out of the Kathryn Shoots, Trustee of the Kathryn Shoots Living Trust 174.567 acre tract, (O.R. 529, Pg. 420 Tract II, Parcel One) as deeded and described in the Logan County Record of Deeds and being more particularly described as follows:

Beginning at a railroad spike found on the intersection of the center-lines of County Highway 25 (60 feet wide) and County Highway 9 (66 feet wide).

THENCE, with the center-line of County Highway 25, N 37°-15'-53"W, a distance of 1223.65 feet to a MAG nail set.

THENCE, with the southeast lines of the Harper United Methodist Church, Inc. 0.45 acre tract, (Vol. 409, Pg. 343) and the 0.153 acre tract (O.R. 6, Pg. 724), S 52°-20'-57"W, a distance of 194.45 feet to a 5/8 inch iron rod found at the TRUE POINT OF BEGINNING, passing a 5/8 inch iron rod set at 30.00 feet.

THENCE, S 52°-20'-57"W, a distance of 200.00 feet to a 5/8 inch iron rod set.

THENCE, N 37°-08'-57"W, a distance of 199.53 feet to a 5/8 inch iron rod set.

THENCE, N 52°-21'-12"E, a distance of 200.00 feet to a 5/8 inch iron rod found.

THENCE, with the southwest lines of the Trustees of the Harper Methodist Church 0.08 acre tract (Vol. 283, Pg. 119) and the aforesaid 0.153 acre tract, S 37°-08'-57"E, a distance of 199.52 feet to the point of beginning.

Containing 0.916 acre.

The basis for bearings is the center-line of County Highway 25, being S 37°-15'-53"E, and all other bearings are from angles and distances measured in a field survey by Lee Surveying and Mapping Co., Inc. on February 24, 2004.



ORIGINAL STAMP IN GREEN

Description prepared by:

Jeffrey I. Lee
Jeffrey I. Lee
Professional Surveyor 6359
February 25, 2004
L-3556

INDEXED ON MAP
2760 3D-1

REC'D 3-10-04 8AM OK

Lee Surveying and Mapping Co., Inc.

Land Surveys • Topography • Subdivisions • Construction Layout

117 N. Madriver St.
Bellefontaine OH 43311

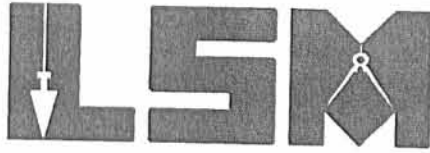

Phone: (937) 593-7335
Fax: (937) 593-7444

SHOOTS 0.154 ACRE

Lying in Virginia Military Survey 9885, Rushcreek Township, Logan County, Ohio.

Being out of the Kathryn Shoots, Trustee of the Kathryn Shoots Living Trust 174.567 acre tract, (O.R. 529, Pg. 420 Tract II, Parcel One) as deeded and described in the Logan County Record of Deeds and being more particularly described as follows:

Beginning at a railroad spike found on the intersection of the center-lines of County Highway 25 (60 feet wide) and County Highway 9 (66 feet wide).

THENCE, with the center-line of County Highway 25, N 37°-15'-53"W, a distance of 1423.15 feet to a railroad spike found at the TRUE POINT OF BEGINNING.

THENCE, with the northwesterly lines of the Trustees of Methodist Episcople Church 0.219 acre tract (Vol. 106, Pg. 80) and the Trustees of the Harper Methodist Church 0.08 acre tract (Vol. 283, Pg. 119), S 52°-21'-12"W, a distance of 194.00 feet to a 5/8 inch iron rod found.

THENCE, S 52°-21'-12"W, a distance of 200.00 feet to a 5/8 inch iron rod set.

THENCE, N 37°-08'-57"W, a distance of 17.65 feet to a 5/8 inch iron rod set.

THENCE, with the southeasterly line of the Bernard W. Ludwig and Lori Annette Ludwig, 3.00 acre tract (O.R. 70, Pg. 538), N 52°-31'-13"E, a distance of 394.00 feet to a MAG nail set, passing a 5/8 inch iron rod set at 364.00 feet.

THENCE, with the center-line of County Highway 25, S 37°-15'-53"E, a distance of 16.50 feet to the point of beginning.

Containing 0.154 acre, of which 0.011 acre is within the highway right-of way.

The basis for bearings is the center-line of County Highway 25, being S 37°-15'-53"E, and all other bearings are from angles and distances measured in a field survey by Lee Surveying and Mapping Co., Inc. on March 5, 2004.



ORIGINAL STAMP HEREIN

Description prepared by:

Jeffrey I. Lee
Professional Surveyor 6359
March 5, 2004

L-3556



REC'D 3-10-04 SML/OL

A SURVEY OF A 0.916 ACRE TRACT AND A 0.154 ACRE TRACT OUT OF KATHRYN SHOOTS, TRUSTEE OF THE KATHRYN SHOOTS LIVING TRUST 174.567 ACRE TRACT OFFICIAL RECORD 529, PAGE 420, TRACT II, PARCEL ONE VIRGINIA MILITARY SURVEY 9885 RUSHCREEK TOWNSHIP LOGAN COUNTY, OHIO

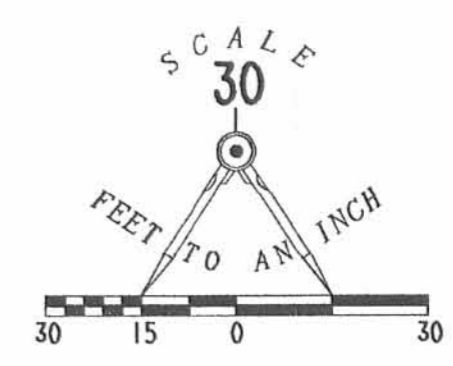

- LEGEND
- 5/8 INCH IRON ROD SET
 - 5/8 INCH IRON ROD FOUND
 - ⊙ MAG NAIL SET
 - ⊗ RAILROAD SPIKE FOUND

BERNARD W. LUDWIG AND LORI ANNETTE LUDWIG 3.00 ACRE TRACT O.R. 70, PG. 538

0.154 ACRE OF WHICH 0.011 ACRE IS WITHIN THE HIGHWAY RIGHT-OF-WAY

TRUSTEES OF THE HARPER METHODIST CHURCH 0.08 ACRE VOL. 283, PG. 119

TRUSTEES OF THE METHODIST EPISCOPALE CHURCH 0.219 ACRE VOL. 106, PG. 80

HARPER UNITED METHODIST CHURCH, INC. 0.45 ACRE VOL. 409, PG. 343

HARPER UNITED METHODIST CHURCH INC. 0.153 ACRE O.R. 6, PG. 724

0.916 ACRE

KATHRYN SHOOTS, TRUSTEE OF THE KATHRYN SHOOTS LIVING TRUST 174.567 ACRES O.R. 529, PG. 420 TRACT II, PARCEL ONE

COUNTY HIGHWAY 25 (60')

COUNTY HIGHWAY 9 (66')

2 WORKING DAYS BEFORE YOU DIG CALL TOLL FREE 800-362-2764 OHIO UTILITIES PROTECTION SERVICE.

INDEXED ON MAP 27100 3P



SURVEYED BY: JEFFREY I. LEE PROFESSIONAL SURVEYOR 6359 MARCH 5, 2004

COPYRIGHT 2004 BY: LEE SURVEYING & MAPPING CO., INC. 117 North Madriver Street BELLEFONTAINE, OHIO 43311 (937) 593-7335

DAN/ADW/KSR D412 35560241 L-3556-2