

**LESLIE H. GEESLIN**

REGISTERED SURVEYOR 5248

P. O. BOX 274

RUSHSYLVANIA, OHIO 43347

TELEPHONE: (513) 468-7265

**RUSHCREEK TOWNSHIP TRUSTEES SURVEY**

June 23, 2006

The following described real estate situated in the State of Ohio, County of Logan, Township of Rushcreek, being part of Virginia Military Surveys 3320 and 3321 and more particularly described as follows:

Commencing at a railroad spike found at the intersection of the centerlines of County Highway 25 and Township Road 57.

Thence with the centerline of said C. H. 25 N. 9° 57' 00" W. 12.90 feet to a magnetic nail set for the place of beginning for this description.

Thence with the centerline of C. H. 25 N. 9° 57' 00" W. 37.10 feet to a magnetic nail set, passing a magnetic nail set at 22.10 feet.

Thence N. 85° 33' 00" E. 359.49 feet to a 5/8 inch iron bar set.

Thence S. 5° 30' 28" E. 351.98 feet to a 5/8 inch iron bar set.

Thence S. 83° 22' 00" W. 128.33 feet to a 5/8 inch iron bar set at the southeast corner of The Trustees of Rushcreek Township's 0.30 acre tract as described in D. B. Vol. 297 Page 193.

Thence with the east line of said 0.30 acre tract N. 5° 30' 30" W. 244.44 feet to a point.

Thence with the north line of said 0.30 acre tract S. 85° 33' 00" W. 50.00 feet to a point in the east line of the old cemetery.

Thence with said east line N. 5° 31' 31" W. 75.50 feet to a point at the northeast corner of said cemetery.

Thence with the north line of said cemetery S. 85° 33' 00" W. 178.27 feet to the place of beginning.

Containing 1.325 acres more or less.

The above described 1.325 acre tract having 0.713 acre in Parcel II, Tr. II of Paul D. Malina and Kathryn F. Malina's 25.64 acre tract as described in D. B. Vol. 408 Page 329, 0.612 acre in said Malina's Parcel I, a 180.04 acre tract.

Of the above described 1.325 acre tract 0.026 acre is in the right of way of C. H. 25.

Bearings are based on an assumed bearing ( N. 9° 57' 00" W. ) for the centerline of C. H. 25 in this field survey by Leslie H. Geeslin, Reg. Surveyor No 5249 on June 23, 2006.

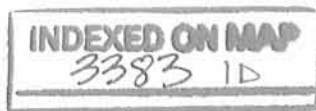

*Leslie H. Geeslin*

REV'D 7-6-06 SAM/OK

PAUL D. MALINA & KATHRYN F. MALINA  
PARCEL I  
180.04 AC.  
D.B. VOL. 408 PG 329

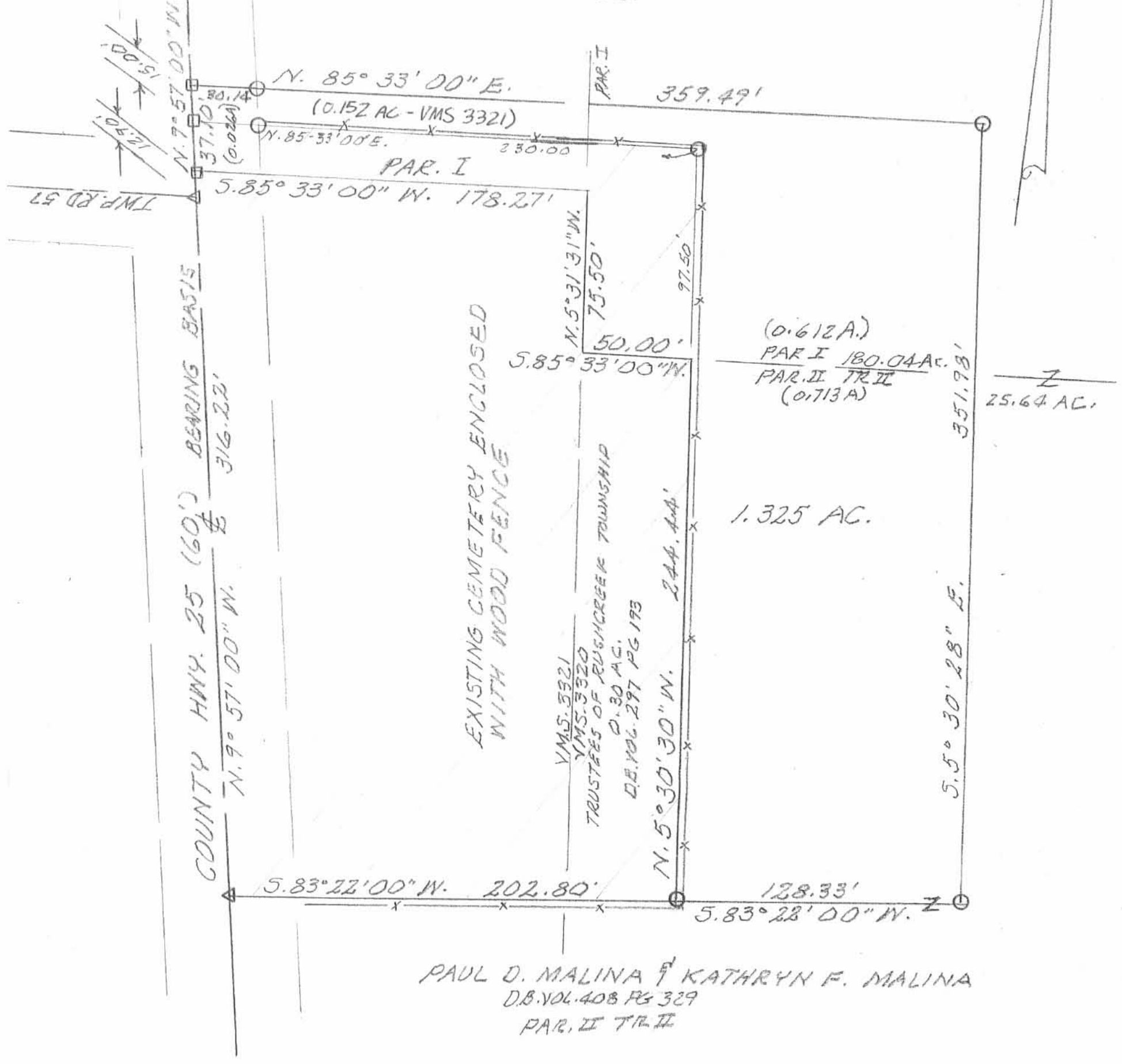

SURVEY OF 1.325 AC. TRACT IN  
VMS. 3320 & VMS. 3321, RUSHCREEK  
TOWNSHIP, LOGAN COUNTY, OHIO  
FOR RUSHCREEK TOWNSHIP TWP.  
TRUSTEES.

JUNE 23, 2006  
SCALE: 1" = 50'

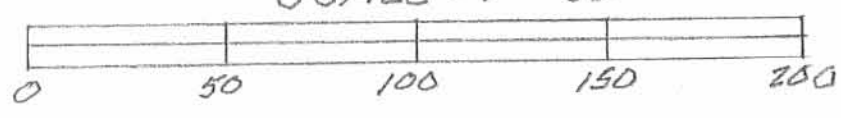

- LEGEND:
- = 5/8" IRON BAR SET
  - = MAGNETIC NAIL SET
  - △ = R.R. SPIKE FOUND
  - x — x — x = WOOD FENCE

NOTE: IRON BARS NOT SET INSIDE  
EXISTING CEMETERY.

INDEXED ON MAP  
3383 IP



*Leslie H. Geeslin*  
 LESLIE H. GEESLIN  
 RUSHSVLVANIA, OHIO  
 PH 937-468-7265

**LESLIE H. GEESLIN**

REGISTERED SURVEYOR 5248

P. O. BOX 274

RUSHSYLVANIA, OHIO 43347

TELEPHONE: (513) 468-7265

**RUSHCREEK TOWNSHIP TRUSTEES SURVEY**

September 11, 2006

The following described real estate situated in the State of Ohio, County of Logan, Township of Rushcreek, being part of Virginia Military Surveys 3320 and 3321 and more particularly described as follows:

Commencing at a railroad spike found at the intersection of the centerlines of County Highway 25 and Township Road 57.

Thence with the centerline of said C. H. 25 N. 9° 57' 00" W. 12.90 feet to a magnetic nail set for the place of beginning for this description.

Thence with the centerline of C. H. 25 N. 9° 57' 00" W. 37.10 feet to a magnetic nail set, passing a magnetic nail set at 22.10 feet.

Thence N. 85° 33' 00" E. 359.49 feet to a 5/8 inch iron bar set.

Thence S. 5° 30' 28" E. 351.98 feet to a 5/8 inch iron bar set.

Thence S. 81° 21' 24" W. 127.78 feet to a 5/8 inch iron bar set.

Thence S. 84° 59' 01" W. 141.26 feet to a 5/8 inch iron bar set

Thence S. 83° 49' 23" W. 62.22 feet to a railroad spike found in the centerline of County Highway 25 at the southwest corner of the old Harper Cemetery, passing a 5/8 inch iron bar set at 32.17 feet.

Thence with the south line of said cemetery N. 83° 22' 00" E. 202.80 feet to a 5/8 inch iron bar set at the southeast corner of The Trustees of Rushcreek Township's 0.30 acre tract as described in D. B. Vol. 297 Page 193 passing the southwest corner of said 0.30 acre tract at 152.80 feet.

Thence with the east line of said 0.30 acre tract N. 5° 30' 30" W. 244.44 feet to a point.

Thence with the north line of said 0.30 acre tract S. 85° 33' 00" W. 50.00 feet to a point in the east line of the old cemetery.

Thence with said east line N. 5° 31' 31" W. 75.50 feet to a point at the northeast corner of said cemetery.

INDEXED ON MAP  
3303 2D-1

Thence with the north line of said cemetery S. 85° 33' 00" W. 178.27 feet to the place of beginning.

Containing 1.340 acres more or less.

The above described 1.340 acre tract having 0.728 acre in Parcel II, Tr. II of Paul D. Malina and Kathryn F. Malina's 25.64 acre tract as described in D. B. Vol. 408 Page 329, 0.612 acre in said Malina's Parcel I, a 180.04 acre tract.

Of the above described 1.340 acre tract 0.026 acre is in the right of way of C. H. 25.

Bearings are based on an assumed bearing ( N. 9° 57' 00" W. ) for the centerline of C. H. 25 in this field survey by Leslie H. Geeslin, Reg. Surveyor No 5249 on September 11, 2006.



*Leslie H. Geeslin*

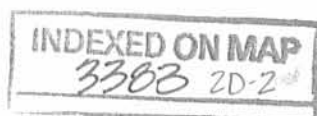

REC'D 9-14-06 SURV OK

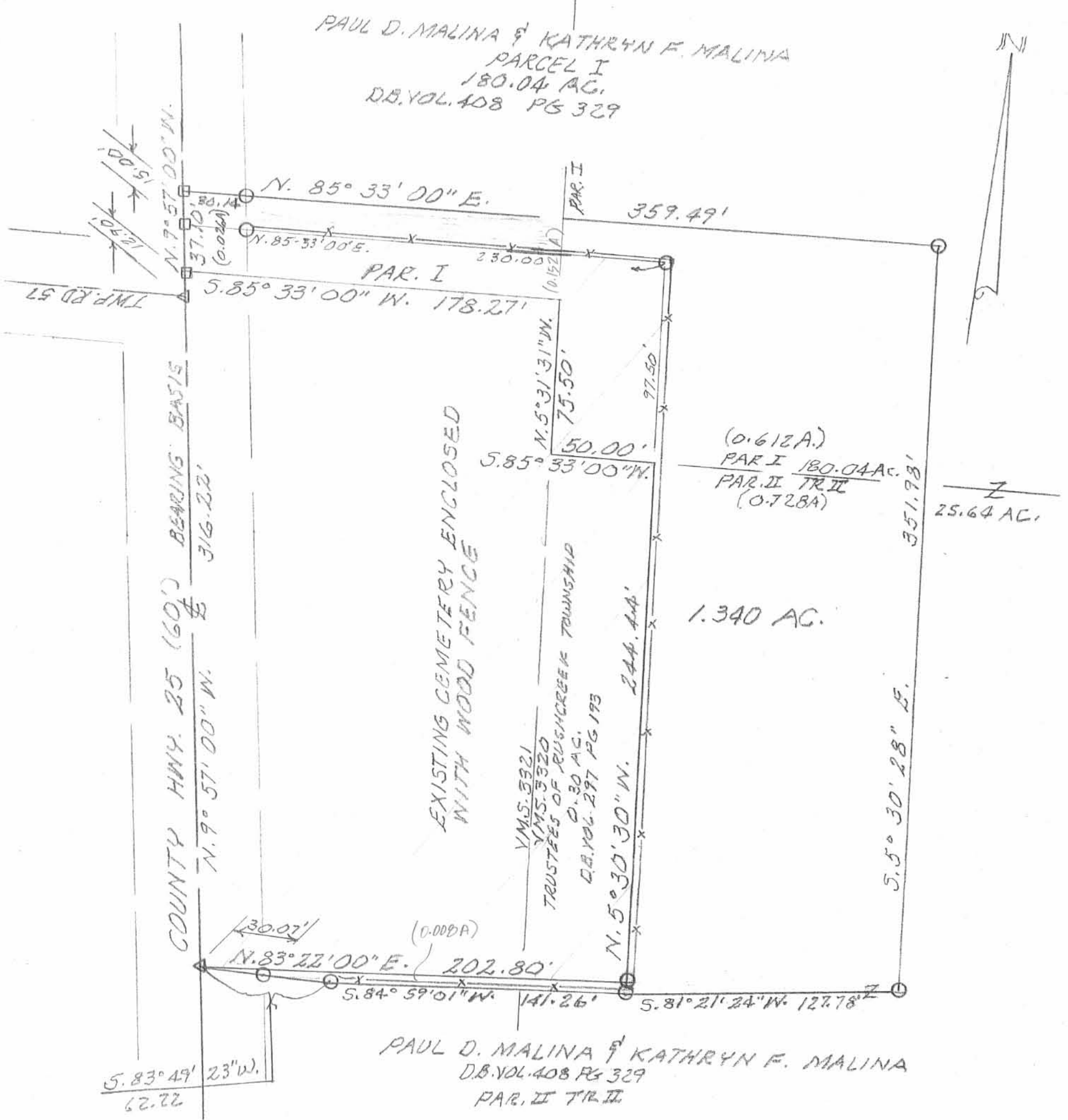

SURVEY OF 1.340 AC. TRACT IN  
 Y.M.S. 3320 & Y.M.S. 3321, RUSHCREEK  
 TOWNSHIP, LOGAN COUNTY, OHIO  
 FOR RUSHCREEK TOWNSHIP TWP.  
 TRUSTEES.

SEPTEMBER 11, 2006  
 SCALE: 1" = 50'

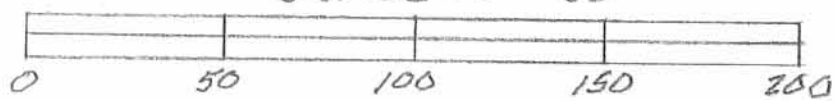

- LEGEND:
- = 5/8" IRON BAR SET
  - = MAGNETIC NAIL SET
  - △ = R.R. SPIKE FOUND
  - x — x — x = WOOD FENCE

NOTE: IRON BARS NOT SET INSIDE  
 EXISTING CEMETERY.



*Leslie H. Geeslin*  
 LESLIE H. GEESLIN  
 RUSHSVLVANIA, OHIO  
 PH 937-468-7265

INDEXED ON MAP  
 3383 2P



Harper Cemetery Survey Rushcreek Township March 1959 0.30 Acre

Woodward to Trustees

The following described land in Rushcreek Township, Logan County, Ohio and being in V.M.S. 3320

Beginning at an iron in the center of County Road Number 57 and in the center of County Road Number 25 known as the Harper - Rushsylvania Pike

Thence with the center of said Road Number 25 S. 9 - 57 E. 316.4 feet to an iron at the S.W. corner of the present Cemetery

thence with the south side of the present Cemetery N. 83 - 22 E. 147.8 feet to an iron at the S. E. corner of the present Cemetery for the beginning point of this survey said beginning point being in the west line of V.M.S. 3320 and also in the ~~sp~~ west line of Kent L. Woodward's 132.40 acre tract

thence with the west line of V.M.S. 3320 and with the west line of said Woodward tract N. 4 - 17 W. 247.0 feet to a wood post at said Woodward's N.W. corner thence with the north side of said Woodward tract N. 85 - 33 E. 50.0 feet to a ten inch elm tree

thence S. 5 - 27 E. 245.1 feet to an iron

thence S. 83 - 22 E. 55.0 feet to the place of beginning

said described tract containing 0.30 of one acre and being out of the N.W. corner of said Kent L. Woodward's present 132.40 acre tract.

INDEXED ON MAP

3383

3D-1

cc  
Logan County Engineer

on Plat Book

Harper Cemetery Survey Rushcreek Township March 1959 Tract # 1 0.09 Acre  
Stewart to Trustees Tract # 2 0.11 Acre

The following described land in Rushcreek Township, Logan County, Ohio.

Tract # 1 in V.M.S. 3321

Beginning at an iron in the center of County Road Number 57 and in the center of County Road Number 25 known as the Harper - Rushsylvania Pike

Thence with the center of said Road Number 25 N. 9 - 57 W. 35.0 feet for the beginning point of this survey

thence N. 85 - 33 E. 180.0 feet to a point in the east line of V.M.S. 3321

thence with the east line of V.M.S. 3321 S. 5 - 27 E. 22.0 feet to a point ~~at the N.E. corner of the present Cemetery~~ at the N.E. corner of the present Cemetery

thence with the north line of the present Cemetery S. 85 - 33 W. 178.3 feet to a point in the center of said Road Number 25

thence with the center of said Road Number 25 N. 9 - 57 W. 22.0 feet to the place of beginning

said described tract containing 0.09 of an acre and being off of the south side of the present 2.77 acre tract in the name of Robert Stewart

Tract # 2 in V.M.S. 3320

Beginning at a point at the N.E. corner of tract number 1 and in the west line of V.M.S. 3320

thence N. 85 - 33 E. 50.0 feet to a round wood post

thence S. 5 - 27 E. 97.5 feet to a ten inch elm tree in the south line of Robert Stewart's present 119.97 acre tract and also being in the north line of Kent L. Woodward's present 132.40 acre tract

thence with the line between said Stewart and said Woodward S. 85 - 33 W. 50.0 feet to a wood post in the east line of the present Cemetery and also being in the west line of V.M.S. 3320

thence with the west line of V.M.S. 3320 N. 5<sup>o</sup> - 27<sup>f</sup> W. 97.5 feet to the place of beginning

said described tract containing 0.11 of one acre and being out of the S.W. corner of Robert Stewart's present 119.97 acre tract

INDEXED ON MAP

3383

cc  
County Engineer

3D-2

on Plat Book